The housewife keeps, with greatest care,
Her dainty glass and linen fair,
Her china and her tableware,
As sweet as she is able;
And Ivory Soap's her greatest aid,
Because 'tis pure and cleanly made
Of things which none need be afraid
To have upon the table.

IVORY SOAP IS MADE OF SWEET CLEAN MATERIALS.

COPYRIGHT 1899 BY THE PROCTER & GAMBLE CO. CINCINNATI

OCTOBER LADIES HOME JOURNAL.

Three notable series of articles are begun in the October *Ladies' Home Journal*: "Her Boston Experiences," analyzing Boston society; The Theatre and Its People," covering the whole theme from both sides of the footlights; and "The Autobiography of a Girl," her life from sixteen to twenty-six. Through Rudyard Kipling's glasses, "The American Girl" is a charming creature; not perfect, of course, but his analysis is interesting. Two pages are worthily filled with pictures and anecdotes of Admiral Dewey, which give a close view of the personal side of the naval hero of the nineteenth century. The incidents of "The Last Years of Washington's Life" are recorded by William Perrine, covering a most interesting period of the great statesman's career. Edward Bok writes of "The Fee of the Doctor," and points out "The South's Literary Chance," and Barton Cheyney details the method of procedure to secure "Positions Under Uncle Sam." In "The Candy-Pull System in the Church," Ian Maclaren protests against turning the church into a place of second-class entertainment. The conclusion of Anthony Hope's "Captain Dieppe," "The Widowhood of Mrs. Bunn" and "The Fire on Her Wedding Morn" are the fiction features of the October *Journal*.

Special CASH VALUES

—IN—

Spring Merchandise.

$1.98 buys one 9-piece Chamber Set—Nice Decorations.

55c buys 1 dozen Thin Flint Glass Tumblers.

75c buys 1 dozen Fine Etched Flint Glass Tumblers, $1 quality.

Ladies' Gauze Vests,
5c., 10c., 12c., 15c., 25c.

Gents' Gauze Shirts, long and short sleeves, best values,
25 to 50c.

12½c buys Fine Fancy Piques.

12½c buys Plain White Pique.

12½c buys Fine Fancy Madrass Cloth.

Ladies' Muslin Corset Covers, 25c. values for only..... **15c**

Mattings! Mattings!

Thousands of Yards

12c buys Fine Jointless China, weighing 65 to 70 to the roll.

15c buys Fine Jointless China, weighing 70 to 75 to the roll.

18c buys Fine Jointless China, weighing 75 to 80 to the roll.

20c buys Fine Jointless China, weighing 80 to 85 to the roll.

25c buys Fine Jointless China, weighing 90 to 100 to the roll.

SPECIAL BARGAINS IN

Carpetings & Oil Coths,

Special discounts on all Carpets during May.

Shoes and Slippers,

Ladies' Oxford Ties start at 50c., 75c., $1, $1.25 and $1.50 per pair.

Men's Shoes, Boys' Shoes, in variety, at prices as low if not lower than our competitors.

Specialties.

25c buys 12 bars good Laundry Soap.

25c 1 4-lb. package Gold Dust and 10 bars Soap.

$1.00 buys best $1.00 Men's Shoes in town.

25c buys Nice Golden Syrup.

30c buys best Flat Plug Tobacco on the market for the price.

Yours for business,
R. P. PARKS.

SRPING MILLINERY AT STILL POND.

MY LINE OF

MILLINERY

IS COMPLETE,

comprising all the latest designs of Hats, Bonnets, Ribbons, Flowers and all the up-to-date trimmings, with Baby Bonnets and Hats.

RIBBONS:—My assortment of Ribbons was never larger nor more varied, comprising at least one hundred different shades and styles.

NOTIONS:—Of all kinds, viz: Corsets, Hose, Ladies' Gauze, Gloves, Laces, Hamburgs, Handkerchiefs, Crocheting Silks, Filo Silk, Belts, latest in Bell Buckles, Combs and Hair Pins of all kinds, Dress Makers' Supplies, and in fact everything in the Notion line. Give me a call and inspect before purchasing elsewhere.

MISS D. A. CROSSLEY,
STILL POND, MD.

ON A CASH BASIS.

WE propose to conduct our business on a strictly cash basis in order that our customers may get the benefit of quick sales and small profits. Don't fail to try our

SPECIALTIES.

TEA, COFFEE AND FLOUR.

The housewife will find here everything she wants in general groceries. We have Pickles, Boston Baked Beans, Soaps and all articles found in a thoroughly equipped store. Fine line of Cigars and Tobacco. We also carry a stock of FEED for those keeping horses and cows. The finest Creamery Butter always in stock. Call at the new cash store of

BRICE & WELCH,
Corner High and Queen Streets.

Hacking COUGH

A hacking cough is a grave-yard cough; the sooner you get rid of it the better. Don't wait until it develops into consumption, but use the celebrated Dr. John W. Bull's Cough Syrup at once. It is a wonderful remedy for all throat and lung affections, and will cure a deep-seated cough or cold in a few days. Good for old and young.

Dr. Bull's Cough Syrup

Will cure a Hacking Cough.

Doses are small and pleasant to take. Doctors recommend it. Price 25 cents. At all druggists.

Choose

Ice water will chill the stomach, but it will make you feel warmer.

HIRES Rootbeer

will cool the blood and make you really cool. It's the drink for warm days.

THE CHARLES E. HIRES CO., Philadelphia, Pa.
Makers of Hires Condensed Milk.
"Merry Rhymes for Thirsty Times." Sent free.

MICA AXLE GREASE

lightens the load—shortens the road.

helps the team. Saves wear and expense. Sold everywhere.

MADE BY STANDARD OIL CO.

PARKER'S GINGER TONIC

cures Lung Troubles, Debility, distressing stomach and female ills, and is noted for inducing sleep when all other treatment fails. Every mother and invalid should have it.

PARKER'S HAIR BALSAM

Cleanses and beautifies the hair. Promotes a luxuriant growth. Never Fails to Restore Gray Hair to its Youthful Color. Cures scalp diseases & hair falling. 50c. and $1.00 at Druggists

HINDERCORNS The only cure Corns. Stops all pain. Makes walking easy. 15c. at Druggists.

Chichester's English Diamond Brand.

PENNYROYAL PILLS

Original and Only Genuine. SAFE, ALWAYS RELIABLE. LADIES ask Druggist for Chichester's English Diamond Brand in Red and Gold metallic boxes, sealed with blue ribbon. Take no other. Refuse dangerous substitutions and imitations. At Druggists, or send 4c. in stamps for particulars, testimonials and "Relief for Ladies," in letter, by return Mail. 10,000 Testimonials. Name Paper. Chichester Chemical Co., Madison Place Sold by all Local Druggists. PHILADA., PA.

DR. THEEL 604 N. Sixth St. PHILADELPHIA, PA.

"CURE GUARANTEED."

NERVOUS DEBILITY, results of Self-abuse, Special Diseases, Varicocele, Stricture, No Cutting, Small Undeveloped Organs & Lost Manhood Restored. BLOOD POISON Cure Guaranteed in all cases. Fresh cases cured in 4 to 10 days. Send 10 cts. stamps for Book "Truth," only true medical book. Exposing Quacks & fake Institutes, their tricks & schemes.

PARKER'S HAIR BALSAM

Cleanses and beautifies the hair. Promotes a luxuriant growth. Never Fails to Restore Gray Hair to its Youthful Color. Cures scalp diseases & hair falling. 50c. and $1.00 at Druggists

50 YEARS' EXPERIENCE

PATENTS

TRADE MARKS
DESIGNS
COPYRIGHTS &C.

Anyone sending a sketch and description may quickly ascertain our opinion free whether an invention is probably patentable. Communications strictly confidential. Handbook on Patents sent free. Oldest agency for securing patents.

Patents taken through Munn & Co. receive *special notice*, without charge, in the

Scientific American.

A handsomely illustrated weekly. Largest circulation of any scientific journal. Terms, $3 a year; four months, $1. Sold by all newsdealers.

MUNN & Co. 361 Broadway, New York
Branch Office, 625 F St., Washington, D. C.

3 FAVORITE AND MOST POPULAR FLOWERS

PANSIES, NASTURTIUMS SWEET PEAS, one pkt. of each variety for only 6 cts. and the Address of Two Friends

Including free copy of 1899 Catalogue and Floral Culture.

MISS C. H. LIPPINCOTT, 319 Sixth Street So., Minneapolis, Minn.

RESTAURANT AND ICE CREAM PARLORS.

I WISH to announce to my friends and the public generally, that I have opened a restaurant and ice cream parlor at the place until recently occupied for the same purposes by Mrs. John L. Shuster. Meals will be furnished at all hours, the service being entirely under my personal care and supervision. Oysters will be served at all times by the pint, quart or gallon. Ice cream, water ices and cake will be served in any quantity desired. Also bread of all kinds. Creams, ices and cake will be served to transient customers.

MRS. J. CORDRAY LOUD,
48-tf. High street, near Stam's Hall

THE DOOR THAT OPENS.

Times When It Sends the Cold Shivers Down Your Back.

"Ever sit," said Mr. Goblinton, "late at night alone in a room, reading or studying, everybody gone to bed long ago, the house, the whole city, quiet, and see presently across the table on the other side of the room a door opening slowly? That's a hair raising experience. You don't know by what means the knowledge that it was opening was first conveyed to you, but you see it now, opening slowly and steadily and silently, and you get up and grasp the chair in which you have been sitting and stand up, with the table between you and him for further protection, and wait for him, but he doesn't come.

"Then you go around to the door. It has stopped now and is standing dead. It yields with no resistance except that of its own weight when you open it wider, and, holding to it, you look around the door jamb into the hall. Silence there, perfect and complete; nobody there; those were ghostly fingers, if any, that turned the knob. And so you shut the door securely and go back to your reading.

"Presently you find the door open again, but this time there is an air of vacancy about it, and now you realize what it all means. The back of the catch bolt that you turn with a knob is worn off a little, rounded, or the metal frame around the socket into which the bolt enters may be worn, or both. Or it may be the door has shrunk or the jamb has drawn away from it, so that only the tip end of the bolt catches in the socket and has a constant tendency to work free. The slightest shaking or jarring starts it, and gradually it works itself clear of the socket, and then, if it happens to be hung just so, the door slowly opens.

"And there you are, and it is all very simple when you come to know about it, but it's never altogether agreeable. You never really get used to the door that opens."—New York Sun.

THE HEATHEN CAN WAIT.

A Squatter's Idea of Where Charity Should Begin.

The other day an old squatter came to the city and attended divine services at a fashionable church. The old fellow listened with rapt attention to the sermon, occasionally nodding in approval or shaking his head in uncertainty. When a man with the contribution box approached, the squatter asked:

"What's up?"

"We are taking up a collection for the heathen, and as you seemed to be so much interested in the sermon I didn't know but you would like to give a few dimes."

"What's the matter with the heathen?"

"Why, he doesn't know anything about the gospel, and we want to raise money enough to send it to him."

"Wall, I tell yer, I don't think he'll spile afore mornin. I've got a hoss swap on han, an ef I ken get 'nuff boot come aroun an we'll sorter look inter the matter."

"But, my friend, the heathen children need clothes."

"So does mine, by jingo. Bill ain't worn nuthin but a shirt for six months an haster stay outen perlite society. Ike's got a vacancy in his britches biggern yer hat, an Jack haster stay under the house when a stranger comes, 'cause he got his clothes scorched durin hog killin. Come aroun arter the swap, fur I don't think the heathen will spile afore mornin."—Arkansas Traveler.

Fishing For a Drink.

A guide who has done more or less plug fishing on Mooselookmeguntic lake says he can get a drink of nice, cold water when he is anchored on a lake, provided the water is deep enough. For deep fishing it is customary to sound for a clay bottom before casting anchor, and our informant claims that he can sound to secure a cool drink. He ties a weight to the bottom of his coffee bottle, and with the string tied also to the cork he drops it to the bottom; then by a quick jerk pulls the cork, the bottle fills with cold, clear water, and he has only to pull it in.—Phillips Phonograph.

Not a Close Observer.

"It seems almost incredible," said the railroad man, "but I saw a man the other day that couldn't give an intelligent description of his wife. He came to the office to get transportation for her, to which he was entitled, and under the present rules we must have a description of the person that is going to use the transportation.

On the margin of the ticket are places where the agent can punch out a very good description of the person that is entitled to use the ticket in his possession.

"I asked the man first how old his wife was. He could not tell within five years.

"Next I asked him how tall she was. The best I could ascertain was that she was not very tall, neither was she very short. I punched out the word 'medium' and let it go at that.

"Next I asked the man what the color of his wife's eyes was. He studied for a full half minute and said he be darned if he was sure whether they were light blue or gray.

"When it came to the color of the woman's hair, he was again in a quandary. He was not dead sure whether it was dark brown or black.

"The only thing this husband was sure of was that his wife was slim."—Duluth News.

Hook's Lordly Tip.

It required such a man as Theodore Hook to cope successfully with the rapacity of the gentlemen of the hall, in contradistinction to the road, and on one occasion, at all events, he proved himself equal to the task.

It is related that once when dining out he, before the entertainment came off, provided himself with several bright farthings from the mint and that when proceeding after the festivities to his carriage he discovered several servants, including the cook, awaiting him in the hall, he forthwith slipped a coin into the hand of the latter. The man glanced at it, noticed the size and bowed low in thanks, under the impression that he was a sovereign richer, while Theodore, dispensing largesse of a like nature to the other servants, went on his way rejoicing, nor did he cease doing so when, as he stepped into his carriage, one of the footmen, who had discovered the real value of the pourboire, ran out, saying, "Sir, I think you have made a mistake!"

"Not at all, my good man," replied the humorist, with a gracious wave of the hand. "I never give less. Coachman, drive on."

Likes to Be Kicked.

Hall Caine confesses that he likes to be kicked, as long as the thing is done in public and makes him conspicuous or notorious. He says in the London Mail: "Even the silliest personal reference I ever see, however inspired by paltry feelings, seems to me by implication a tribute and compliment, being a recognition of the fact that I am a factor worth counting with and an adversary worth fighting. And when the most false, the most mean and the most belittling of the kind has ceased to appear I shall know that I am no longer of the least account."

The Wise Man.

The wise man will not expect too much from those about him. He will bear and forbear. Even the best have foibles and weaknesses which have to be endured, sympathized with and perhaps pitied. Who is perfect? Who does not need forbearance and forgiveness?—Samuel Smiles.

The flesh of young giraffe, especially that of a young cow, is extremely good, somewhat like veal, with a gamelike flavor. The tongue, from 18 to 20 inches long, is also very good. But the marrow bones afford the greatest luxury to the South African hunter.

"TAKE CARE

of the pennies and the pounds will take care of themselves." Large things are but an aggregation of small things. If we take care of the small things we are in effect taking care of the large things which the small things combine to make. That is the philosophy of the old financial proverb, and its application is as broad as human life.

Take care of what you eat, when you eat, and how you eat, and your stomach will take care of itself. But who takes care of such trivial things? That is why, someday, the majority of people have to take care of the stomach. When that day comes, there is no aid so effective in undoing the results of past carelessness as Dr. Pierce's Golden Medical Discovery. It strengthens the stomach, and restores the organs of digestion and nutrition to a condition of healthy activity. It cures biliousness, heartburn, flatulence, indigestion, palpitation, dizziness, cold extremities, and a score of other ailments which are but the symptoms of disorder in the stomach and its allied organs.

If you are sick you can consult Dr. R. V. Pierce, Buffalo, N. Y., by letter, free of charge. Each letter is treated as sacredly confidential, and an answer is promptly sent in a plain envelope without printing or advertising upon it.

"I was troubled with very frequent headaches, often accompanied by severe vomiting," writes Miss Mary Belle Summerton, of San Diego, Duval Co., Texas. "My bowels were irregular and my stomach and liver seemed continually out of order. Often I could eat almost nothing, and sometimes absolutely nothing for twenty-four hours at a time. I was entirely unfit for work, and my whole system seemed so run-down that I feared a severe sick spell and was very much discouraged. I was advised to try Dr. Pierce's Golden Medical Discovery and did so with such satisfactory results that before finishing the third bottle I felt perfectly able to undertake the duties attending public school life, and contracted to do so. I most heartily advise those suffering with indigestion, and its attendant evils, to give this great medicine a fair trial."

Use only Dr. Pierce's Pleasant Pellets with "Golden Medical Discovery" when a laxative is needed.

FIRE! FIRE! FIRE!

Lightning! Lightning!

Those desiring protection from Fire or Lightning, call on or address

H. L. BOYD,

CHESTERTOWN, MD.,

—AGENT FOR—

ÆTNA, of Hartford, Conn.

Assets $11,000,000.

PHŒNIX, of Hartford, Conn.,

Assets $6,100,000.

Where the lowest rates consistent with honest protection will be given.

☞ Don't wait until you are burned out. ☜
H. L. BOYD, Chestertown, Md.

MRS. D. GRUBER'S BAKERY.

Nearly 30 Years at the Same Stand.

I respectfully call attention to my old-established Bakery business up town.

PIES AND CAKES OF ALL KINDS,

BOTH AT WHOLESALE AND RETAIL.

CHOICE CONFECTIONERY!

AT ESPECIALLY LOW PRICES.
A call solicited. Resp'y., etc.
MRS. D. GRUBER.

Bickford and Huffman Grain Drill.

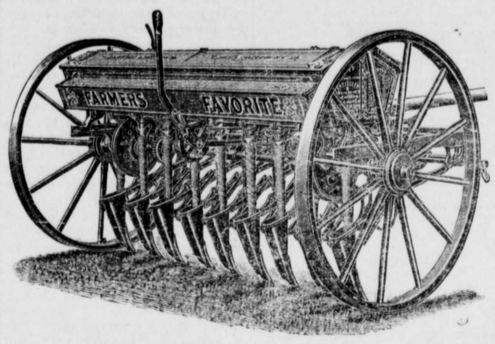

Positive Force Feed in sowing Grain, Fertilizer and Grass Seed. Note late improvements. Steel Frame, Front Lift Presure. Steel Ribbon Funnel. Roller Bearings in Hubs.

Finest Drill on Earth.

Runs Light, Easy to Operate.
For sale by

A. F. HUEY,

Aug. 3, 1899. Massey, Maryland.

Announcement to Farmers.

TILGHMAN SHAFER,

The Kennedyville Implement Dealer, would announce that he is now ready with his fine stock. The Genuine

Oliver Chilled Plows and Plow Castings, Corn Planters, "Farmer's Friend" and "Tiger;" The Best Potato Planter on the market.

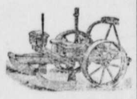

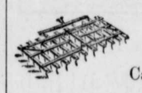

Field Rollers, Twin Harrows, Disc Harrows, Keystone Expanding Weeder, Carriages, Carriage Harness, Farm Wagons, Dearborns.

Argent for Peerless Engine and Thresher and McCormick Binder and Mower, the best. Also the Latest Improved

Bickford & Huffman Drill,

A full line of everything needed on a well-equipped farm.

PRICES OW.

INSURANCE NOTICE.

I am prepared to give BEST RATES in Fire Insurance in the American, of Philadelphia, one of the best companies in the country.

Tilghman Shafer,
March 30, 1899. KENNEDYVILLE, MARYLAND.

CHANGE OF BUSINESS.

NO MORE CREDIT.

Determined To Give The Very Lowest Prices on All Goods.

NEW GOODS! NEW PRICES! NEW METODS!

☞ Come to Old Sun Shine and get your Coffee 10c. lb. I will take in exchange for goods good Notes, Horses, Cattle, Sheep, Hogs, Eggs, Poultry, Butter, Wood, Posts, anything you bring me.

Binder Twine and Gas Tar.

ighest Cash Price Paid for WOOL.

COFFEE 10c. per pound. The best AXE, on Hand-Made Handle, 75c. LADIES' SHOES, 75c. per pair. FLOUR in 20-cent sacks. I will sell COAL forspot cash on Buck Neck wharf. I will pay the highest market price for Wheat, and can offer

The Best Carriage for Sale

in Kent county for $50; CARRIAGE HARNESS from $4.50 to $15.00. A full supply of PLOW HARNESS and PLOWS always on hand. SALT and W. W. Brushes and lime. I will furnish Locust Posts on Short notice. ORCHARD GRASS SEED @75 cents per bushel if order placed at once.

All persons indebted to me please settle at once.

Yours, M. M RASIN.

"IF AT FIRST YOU DON'T SUCCEED," TRY

SAPOLIO

WHEN LIGHTS ARE LOW.

The rooms are hushed, the lights are low,
I sit and listen to the wind
That comes from out the distant hill,
It comes and comes in an undertone
Of alien regions vast and lone,
Of pleasures lost in a land unknown,
Then steals away, and all is still.
'Tis good to listen to the wind,
When rooms are hushed and lights are low.

When those we love have come and gone,
'Tis weary to be left behind—
To miss sweet eyes where late they shone,
To look for what we may not find,
Long cherished forms that haunt the mind,
Soft voices that were once too kind;
To live and miss them one by one
Is weary work. Who'd stay behind
When those we love have come and gone?
—New York Times.

A TRAGEDY IN A PICTURE.

His Snap Shot of a Drink That Killed Two Men.

"The most remarkable snap shot picture in the world is owned by a friend of mine in a town in Georgia," said an enthusiastic amateur photographer. "Its story is extremely curious. It seems that he went one day to a blacksmith shop to get a shot at the men at the forge. The smith was engaged on a difficult piece of ironwork and had two helpers. Just behind them on a shelf was a pint flask full of yellowish white liquor, evidently the corn whisky for which the native Georgian has a peculiar liking.

"As my friend was preparing to take his picture one of the helpers caught sight of the bottle and communicated his discovery by dumb show to his companion. The smith's back was turned at the moment, and the first man reached stealthily for the prize, while my friend, unnoticed in the corner, quickly aimed his camera. It was a comical scene, and in his mind he had already named the photo 'The Stolen Drink.'

"The helper uncorked the flask and took a swift gulp, and his comrade snatched it and did likewise. Then for a brief, breathless instant they looked at each other, and as they did so their foolish grin gave way to such a stare of questioning horror as I never saw before upon a human face. I know because it was then that the camera clicked, and the picture is as clear as crystal. The flask contained carbolic acid. Within an hour both men were dead.

"When my friend took one print, he broke the negative so as to make the photograph absolutely unique. It shows the forward end of the shop. In the foreground is the anvil, with the smith bending over his work. Behind him are the two helpers, one still holding the flask, looking at each other. You can see tragedy in their eyes as plain as print. It is a frightful and dramatic tableau that could not be duplicated by any sort of art."—New Orleans Times-Democrat.

A DESPERATE RIDE.

He Braved the Storm of Bullets and Saved the Regiment.

"That is one of the bravest men I ever knew," said General Rosecrans, pointing out his inspector general, Arthur C. Ducat. "I saw him coolly face almost certain death to perform a duty. Three on the same duty had fallen before his eyes, and he had to run the gauntlet of a thousand muskets, but he did it."

The words were spoken to James R. Gilmore while on a visit to "Old Rosey's" army at Murfreesboro, who records them in his "Personal Recollections."

General Rosecrans referred to Ducat's behavior at the battle of Iuka. The inspector general had observed that a regiment of General Stanley's division was about to be overwhelmed by a much larger force of the enemy.

"Ride on and warn Stanley at once," said Rosecrans as Ducat reported the danger. An acre on fire and swept with bullets lay between him and the menaced regiment. Ducat glanced at it and said:

"General, I have a wife and children."

"You knew that when you came here," answered Rosecrans coolly.

"I'll go, sir," said Ducat, moving his horse forward.

"Stay a moment. We must make sure of this," said the general, beginning to write dispatches, the paper resting on the pommel of his saddle. He wrote three; gave one to each of three orderlies and sent them off at intervals of about 60 yards over the bullet swept field. Then he looked at Ducat, who had seen every one of the orderlies fall lifeless or desparately wounded. Without a word he plunged into the fire, ran the gauntlet in safety, got to Stanley and saved the regiment, but his clothes were torn by minie balls, and his horse received a mortal wound.

THE RED SHIRTS.

Convicts Who Wear Them In the Penitentiaries of California.

There are men in the penitentiaries of California who are favored with red shirts, but they are not made particularly happy thereby.

When a convict has once worn the crimson shirt, he hopes as ardently as a convict can hope for anything that the warden will never make him wear it again. It means that he has tried to escape and failed.

But that is not all. Henceforth he is a degraded man in prison circles. His time credits are gone. Solitary confinement, dungeons and bread and water may be his portion. He is watched, suspected by the officers, pointed out and "explained" to visitors and newcomers. Among the 700 convicts in the jute mill his red back may be distinguished at a glance. If he be away from there a moment, the guards know it. Then the prison bell rings, the officers assemble, bloodhounds are unchained, and the hunt begins.

Some of the red shirters at San Quentin are among the most daring fellows that ever scaled a prison wall, and every man of them has run the gauntlet of guard and Gatling gun. Anybody in stripes who breaks for liberty is liable to be riddled with lead within 60 seconds. The convicts know this, but they also know that beyond the gray stone walls there are green hills and deep ravines and—possibly—freedom. The man who is sentenced to die on a prison cot is willing to stake his life for liberty. His days and nights are spent preparing for the game. If he wins, the "cons" he leaves behind are jubilant, and many are the tales of pluck and luck they will tell in memoriam. As a rule, no class of people stand by each other like veteran "cons."—San Francisco Call.

Chant of the Cyclone.

Ever see a cyclone, say? Bite the world and munch away? Eat up houses, fences, trees, just as easy as you please? Get a hustle on its jaws? Swipe the earth with fiendish claws? Hump its back and take a run through the orchard just for fun? From a hill to hollow flit, seeming to get strength from it? Never seen one? Well, I jing! It's a pesky sort of thing.

Ever see a cyclone, say? Take its track and speed away? Switch its tail and snort and bound, just like lightning o'er the ground? Get a swift move with its feet, racing for the winning heat? Then cavorting up and down, heeding no laws of the town? Pushing everything aside? Out upon a gayly ride? As though owning all the track, ever onward, never back? Never seen one? Well, I snow! It's a buster, anyhow!—Kingsley (Ia.) Times.

Brain fag is largely the result of people not wishing to admit that they eat too much.—Detroit Journal.

CASTORIA

For Infants and Children.

The Kind You Have Always Bought

Bears the Signature of Chas. H. Fletcher.

CASTORIA

The Kind You Have Always Bought, and which has been in use for over 30 years, has borne the signature of Chas. H. Fletcher and has been made under his personal supervision since its infancy. Allow no one to deceive you in this. All Counterfeits, Imitations and Substitutes are but Experiments that trifle with and endanger the health of Infants and Children—Experience against Experiment.

What is CASTORIA

Castoria is a substitute for Castor Oil, Paregoric, Drops and Soothing Syrups. It is Harmless and Pleasant. It contains neither Opium, Morphine nor other Narcotic substance. Its age is its guarantee. It destroys Worms and allays Feverishness. It cures Diarrhœa and Wind Colic. It relieves Teething Troubles, cures Constipation and Flatulency. It assimilates the Food, regulates the Stomach and Bowels, giving healthy and natural sleep. The Children's Panacea—The Mother's Friend.

GENUINE CASTORIA ALWAYS

Bears the Signature of
Chas. H. Fletcher.

The Kind You Have Always Bought

In Use For Over 30 Years.

THE CENTAUR COMPANY, 77 MURRAY STREET, NEW YORK CITY.

MILLER BRO'S

Closing-Out Prices

On all Summer goods.

Shoes, Shoes, Shoes.

Children's, Misses' and Ladies' Oxford Ties in black and tan, all go now at

50c. pair.

Some sold at $1.50 and $1.75. Think of it. Now 50c. Lawns from 12½c. down, now go at 5 cts. per yard. Challies, Crepons, etc., all go now at 5 cts.

Come at once and get your pick, as we will have a counter laden with these bargains, and the price will assure you that they will not stay with us long. Don't forget that we are carrying the

Largest Up-to-Date Stock of Fall Goods

ever offered in our stores before, and you are invited to visit us and inspect same and prices.

Yours to serve,
MILLER BROS,
Rock Hall and Edesville.

FARMERS AND LAND OWNERS

Why not Look to Your Interest

In the Improvement of your lands, while grain is a good price and the indications have an upward tendency. Does it pay to let your land sour and degenerate for want of a stimulant? We answer no. The question arises how are we to get the best results from our crops and at the same time raise the standard of our land? We answer by the use of lime. Well, what Lime do you think will give the best results? We think

The Celebrated Kerr's Wrightsville Lime,

which has stood the test for many years by our oldest and most prosperous land owners. We can furnish you with other limes as you may wish, all of which will be delivered to any station on the Balto. & Del. Bay R. R. at short notice on reasonable terms. Last but not least is the well known

Standard Lime and Stone Company's Lime,

which has been the greatest selling Lime on the market; this Lime runs 97 per cent. of pure Carbonate of Lime. We can deliver this Lime by water to any point on the Chesapeake Bay or tributaries on reasonable notice, We would be pleased to have you call on or write us before placing your orders.

COAL AND WOOD.

Building and White Wash Lime, Cements, Baled Hay, Roofing Felt and Terra Cotta Piping, all of which will be sold at city price. Hoping you may favor us with your orders and we will promise to try and please you. Thanking you for past favors, I remain, yours for business,

J. D. BACCHUS,
March 3, 1898. CHESTERTOWN, MD.

Westcott & Dodd.

Well, we just want to let you know that the public generally appreciate the GREAT BARGAINS we are now offering, and we will continue to do so all through the season, giving you more value for your cash than ever before.

12 in. bar of the best Soap, worth 5c. now 4c.
13 bars Octagon Soap, worth 65c. now 50c.
Washing Soda, 1 lb., 1c.

All the leading grades of TOBACCO at the old original low prices. No war tax. Early Bird, Oriole, Home Run & Uncle Jim, Md. Five lbs. fine Graveley, R. J. R, and J. C. and H. Clay Graveley, in fact, we keep the finest grades of Tobacco and the very best stocks in Bag Tobacco and Cigars that can be had.

10 lbs. of the very best Country Lard for 75c.
Our Coffees and Teas are pronounced the best. Try ½ lb. of our best Tea, and if you don't think it the best we will refund the money.

Our Molasses and Syrups are pronounced the best.

Balance of our stock of MATTINGS. We have made another great reduction.

India Linens 6c., 7c., 8c., 10c., 12½c., 15c., 18c. 20c., 25c.
Peques 12½c., 15c., 20c. and 25c.
Gauze Underwear of every kind and lowest.

Linen Crashes, all grades and qualities, and at the lowest prices—8c, 10c., 12½c., 15c. and 20c.

OUR SHIRT STOCK.

We can show you the very best of styles at the lowest prices. Nothing common. 25, 50, 75c.

We have received the largest import order of DISHES ever received on this market, and can save you 20 per cent. on your purchases. Finest line of Glass Dishes and Tumblers to be found.

Muslin for Horse Covers at special low prices.

OUR SHOES AND SLIPPERS.

Are bargains that cannot be excelled. We are making a special effort to suit everybody in low prices and quality.

Call and see us, as we will take great pleasure in showing you many more bargains.

ICE WATER FREE. WESTCOTT & DODD.

MRS. S. A. HURLOCK'S

REMOVAL SALE!

Only a few more days at the old stand, corner High and Queen Streets. Secure your bargains at once.

Lot of Men's and Boys' UNDERWEAR

to be sacrificed to close out. Also

BOOTS, SHOES AND RUBBERS,
GLASS, TIN AND QUEENSWARE, STORE FIXTURES, GROCERIES,
CANS, 2 SETS SCALES, LAMPS, ROCHESTER BURNERS,
DESK, EGG CRATES, Etc.

To close up accounts, this month, all persons having bills unsettled will oblige us by giving them attention. Thanking my former patrons, I will continue to serve them at the former drug stand of M. A. Toulson, where they will find prices down to suit the times and season.

Yours respectfully,
MRS. S. A. HURLOCK,

The Shoe Store.

Shoes, Slippers

AND OXFORD TIES.

MY NEW Spring and Summer lines are now complete, an inspection of which will show that my prices and styles are right. Always something new to show you.

Men's, Ladies' and Children's

+ SHOES +

in all the leading styles. In Patent Leather, Russet and Black, from $1.00 to $5.00. I can show you goods that you cannot find in any other store in the county, a great many of which I have made to special order, and also which I am willing to guarantee to give honest wear. Examine my line of

Children's Shoes for School

OR DRESS.

☞ See our Show Windows for New Styles, or walk in and let us show you what a large stock we carry. Will not press you to buy—the goods will speak for themselves.

OUR GUARANTEE

That our $1.00 Men's and Ladies' Shoes are the best in the county.

That our $1.25 and $1.50 Men's, Ladies' and Children's Shoes are the best in the county.

That our $1.75, $2.00, $2.50, $3.00, $3.50, $4.00 and $5.00 Shoes, made to our order, are the best in the county.

And we do not mark $1.50 Shoes $1.69 and claim that they are $2.00 hand-made. All goods marked in plain figures, and one price to all.

Buy your Shoes at the Shoe Store, where you have the assortment to select from.

I wish to thank our customers of Kent and Queen Anne counties for their liberal patronage, many of whom have dealt with us for the last seventeen years, and kindly ask a continuance of same.

☞ A full line of W. L. Douglas Celebrated Shoes at $2.00, $3.00, $3.50, $4.00 and $5.00.

☞ Try our $3.00 and $3.50 Ladies' Hand-Turned Shoes and Slippers at $2.50.

☞ Bicycle and Tennis Shoes.

T. G. Wroth,
The Shoe Man, Under Stam's Hall.

TOLCHESTER LINE.

On and after Sept. 9th, the popular

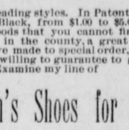

STEAMER EMMA GILES,

WILL LEAVE TOLCHESTER

EVERY SATURDAY.

Leave Tolchester at 9.00 a. m. and 4.30 p. m.
Leave Baltimore at 7.00 a. m. and 2.30 p. m.

☞ Russell's Stage connects with boat from Chestertown.

The Shortest, Cheapest and Most Popular Route to Baltimore.

TOLCHESTER COMPANY,
Pier 16 Light Street, Baltimore.
G. E. NOLAND, Agent, Tolchester Beach, Md.

FALL SCHEDULE.

PORT DEPOSIT LINE,

In Effect Sept. 4th.

STEAMER SUSQUEHANNA will leave Port Deposit week days at 7.00 a. m.; Havre de Grace at 7.30 a. m., Betterton at 8.45 a. m., Tolchester (except Saturday) 9.45 a. m., arriving in Baltimore at 11.45 a. m.

Returning, will leave Baltimore, Pier 16 Light Street (week days) at 2.30 p. m., except Monday at 2 p. m. Wednesday long day in Baltimore, leaving 4 p.m.; Tolchester, (except Saturday) at 4.49 p. m.; Betterton, (except Saturday) at 5.50 p. m.; Betterton, Saturday at 5.20 p. m.; Havre de Grace, at 7.10 arriving in Port Deposit about 7.45 p. m.

Freight of all kinds carried at low rates and received at different landings, and at Pier 14, Light St. Wharf, Baltimore, daily until 6 p. m.

For further information apply to Agents at different landings, or W. C. Ellason, General Manager, Pier 16, Light St., Baltimore.

THE PORT DEPOSIT & HAVRE DE GRACE STEAMBOAT CO.

SASSAFRAS RIVER LINE.

Schedule In Effect August, 28th.

Steamer Sassafras.

Week days except Saturdays, leave Georgetown at 7 A. M., Fredericktown at 7 A. M., Galloways at 7.15 A. M., Cassidy's 7.30 A. M., Turner's Creek at 8 A. M., Betterton at 8.30 A. M., Buck Neck at 9.30 A. M., Gale's Wharf at 9.45 A. M., for Baltimore, arriving in Baltimore at 12.15 P. M. Returning, leave Baltimore, Pier 6 Light street at 2.30 P. M., week days except Fridays.

Freight received at Pier 6 Light street until 6 P. M. daily for all landings.

Round trip tickets from Sassafras River landings, good until used, 75 cents; single fare, 50 cents.

Freight of all kinds carried at the lowest rates, and carefully handled.

For further information apply to agents at the different landings, or Pier 16 Light Street