Bring Him,

Eether Man or Boy,

and we will clothe him properly at the least cost consistent with quality.

Follow the Masses,

and you will come to our establishment

For Clothing, Hats and Furnishings.

Always something new to show you, because our large output enables us to continually revolve the stock and add new features.

Respectfully,

Moody & Lusby,

Directly opposite Court House. Square Dealing Clothiers.

TILGHMAN SHAFER,

MANUFACTURER AND DEALER IN

Grass Seeders, Genuine Oliver Plows and Plow Castings, Twin Harrows, Disc Harrows, Spring-Tooth Harrows, Field Rollers, One-Horse Cultivators, Latest Improved Sulky Cultivators, Steel Cultivator Plates. The Celebrated Stoddard Check Rower Corn Planters, Hay Rakes, Hay Tedders; and have now in

STOCK FOR SPRING SUPPLY:

Fine selection of No-Top and Top-Buggies, Road Carts, Speeding Carts, Daytons, Carriage Poles, Carriage Tops and Harness, Farm Wagons, Dearborns.

McCormick Binders, Mowers, and full line of REPAIRS for same. Binder Twine, Pumps, etc., etc., etc.

Special Attention Given to ALL KINDS OF REPAIRING!

☞Also FIRE INSURANCE AGENT.

TILGHMAN SHAFER,

March 19, 1900. KENNEDYVILLE, MD.

WESTCOTT & DODD.

SHOES! SHOES!

Our sales we expect to be great this month. Yes, we don't want your trade if our immense stock and many of the newest styles with our extreme low prices don't merit your consideration.

Our Immense Spring Stock

was boubt early, and it is our purpose to give all the advantage of the lowest prices while the stock lasts. There never has been a time when the trade could buy at our immense department stock store with advantages their way, as now.

Our Shoe Sales

are increasing, and why, because we are offering the trade the best values for their money.

Our Stock of Shirts, Overalls and Pants

is as low as last season, and a better stock to select from.

We are paying the highest prices for trade.

Traces and Lines Cheap,

—AND—

Bargains in Bridles.

Worth to-day $1.25, our price 97c.

A Good Tobacco, what we have left, for 25c. lb., worth 35c.

OUR STOCK OF

GARDEN SEED

we claim is the best, bought from the well-known reliable house of Johnson & Stokes. Many of the successful Tomato growers bought their seed from us last season.

Westcott & Dodd.

HAIR

WEALTH

Wealth of hair is wealth indeed, especially to a woman. Every other physical attraction is secondary to it. We have a book we will gladly send you that tells just how to care for the hair.

If your hair is too thin or losing its luster, get — **Ayer's Hair Vigor**

Growth becomes vigorous and all dandruff is removed.

It always restores color to gray or faded hair. Retain your youth; don't look old before your time.

$1.00 a bottle. All druggists.

"I have used your Hair Vigor now for about 25 years and I have found it splendid and satisfactory in every way. I believe I have recommended this Hair Vigor to hundreds of my friends, and they all tell the same story. If anybody wants the best kind of a Hair Vigor I shall certainly recommend to them just as strongly as I can that they get a bottle of Ayer's Hair Vigor."

MRS. N. E. HAMILTON,
Nov. 28, 1898. Norwich, N. Y.

Write the Doctor.

If you don't obtain all the benefits you desire from the use of the Vigor, write the Doctor about it. Address,
DR. J. C. AYER,
Lowell, Mass.

Does Yo' Bones Ache?

YOHN'S Rheumatic Elixir

Is an Infallible Cure for

RHEUMATISM,
LUMBAGO and GOUT,

where external remedies fail.

It is a scientific combination of various remedial agents, the efficacy of which has been proven by years of experience in the leading hospitals of the country and in private practice.

25 Cents Per Bottle.

ALL DRUGGISTS'.

YOHN CHEMICAL CO.,

BALTIMORE, MD.

None genuine without the signature

Charles R Yohn

NOW IS THE TIME TO

PAINT and PAPER

Your House

BE sure you get the BEST WORKMEN and the BEST MATERIAL. Don't waste good money on bad material. Masury's Paints are the best on the market. We are the sole agents for this district, and are always ready to show you sample cards and quote prices.

We Will Paper Your Room for $3 and upwards,

and guarantee satisfaction or no money. If

You Want Your Pictures FRAMED,

call and see our selections of Moulding before going elsewhere. They are the finest in town. We can be found at the old stand formerly occupied by P. T. McFeely.

Yours for Business,

W. L. FOWLER,

March 30, 1899. CHESTERTOWN, MD

TELEPHONE

—TO—

W M.S. CULP

when you want

COAL, WOOD,

Lime, Cement and Baled Hay,

and your orders will receive prompt attention. ☞Telephone in W. L. Fowler's paint store, 353 Main St. Office and yard opposite the railroad depot, Main St., Chestertown, Md.

WM. S. CULP.

Conti ued from Second Page.

turity March 31, or 12 days from birth, and that day was the mother of 12 young herself. She produced daily to April 18 and died, being the mother of 120 indiyiduals, having, perhaps, more than two million grandchildren at the time of her death. Here lies the secret of the destructive powers of this insect. It is not the injury caused by one insect, but the aggregation of individuals a few weeks later. The destruction of one louse now means the same as the destruction of over one million three weeks later.

NATURAL ENEMIES.

This louse is attacked by various natural enemies. The fungous disease we discovered last week is still raging and destroying thousands of lice in clover The damp condition at present is also favorable to its development. Thousands of lice sick, dying and dead were found a few days ago in clover on the ground after the rain. We cannot see that the disease has spread among the lice in the pea fields where we distributed it, but this is no criterion that it will not appear later when the lice become more abundant. We find also large numbers of lady beetles and their young feeding upon the lice. The most encouraging feature and condition was noted yesterday. We find the lice are very generally distributed in the pea fields and attending strictly to business, breeding as fast as they can. At the same time we found a small, elongated, whitish egg among nearly every colony examined. These eggs are laid by the fly shown in the illustration at b. These eggs hatch into tiny grubs or worms which feed upon the lice as shown at d; when fully grown the grub or worm is about one-third of an inch long, seen at c. The hair lines above and beneath the figures show the natural size of the insect. These are called Syrphus flies, and at present are swarming by hundreds in the fields where the lice are most abundant. In some instances we found five or six eggs in a single colony of lice. Nearly every colony contained one or more eggs. This is a hopeful condition, but the farmer must not sit down, fold his arms and expect nature to take care of him in this way. He must supplement these factors in nature by his own feeble efforts in the destruction of as many lice as possible. "In union there is strength," is a familiar saying, and it applies well in this case. The balance wheel which keeps up a stable equilibrium in nature seems to be out of gear and we must get it back into place as soon as possible. It behooves every individual, therefore, to do his part. The method of cultivation and brushing is still the most effective way of combatting the lice. Where the peas are planted in rows use a weeder in drills. Keep it up as much as possible and we will win out in this "struggle for existence." Intelligence and enterprise must go hand in hand in this warfare. Science and practice must work side by side. If one plunges ahead of the other the team will balk, and if it comes to a "survival of the fittest" the poor old farmer will soon find out that a little bug is the fittest thing on the face of the earth.

PROF. W. G. JOHNSON,
State Entomologist.

STRAWBERRIES ON TREES.

Plants That Promise to Create a Sensation in England.

At last M. Ballet, the French specialist, has been enabled to grow strawberries on plants of a decidedly tree-like nature, says the London Mail.

The method is simplicity itself. The runners trained up vertically and tied to a stake, in the same way the pot tomato plant is, and then the lateral buds are pinched out. Result—a strawberry tree on a small scale.

The system, as regards the strawberry plant, has been utilized in the production of tree heliotropes, or "cherry pie," as the fragrant flowers are usually called, on account of the strong cherry-like perfume they give out. The finest specimens of these are to be seen in the season in the lovely gardens of Walmer castle, the late Marchioness of Salisbury having been very partial to them.

It is predicted by several eminent members of the royal horticultural society that the tree strawberry will be a prominent feature of the coming fruit shows in England during the present year.

Ice Twelve Cents a Pound.

In Panama, ice is sold at 5 cents a pound, and the consumption is small. In the interior cities of Colombia the price is nearly 8 cents, and people buy as small a quantity as 1 pound at a time. In Santiago and Valparaiso, Chile, much ice is consumed, and the price is 1½ cents a pound retail and ⅝ of a cent wholesale. In Pernambuco, when two factories were in operation, ice sold at ½ cent a pound; but a trust was formed, one plant was shut down, and the price was raised to 2 cents. In Bolivia the Indian is the ice-man, and the product is dirt cheap. There is not an ice machine in the country, and the Indians make a good living bringing down chunks of frozen lake from the slopes of the mountain Huyana Potosi. In San Miguel the price of ice is 12 cents a pound.

$200,000 to Exterminate an Insect.

Massachusetts appropriates the sum of $200,000 annually with which to fight the gypsy moth. Only a few years ago a scientist imported a few of these moths as a curiosity, and they in some way got away from him.

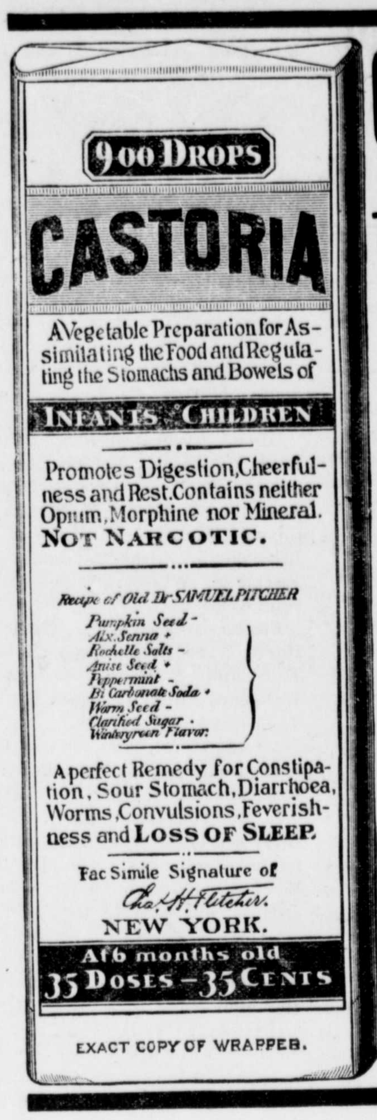

EXACT COPY OF WRAPPER.

CASTORIA

For Infants and Children.

The Kind You Have Always Bought

Bears the Signature of Chas. H. Fletcher.

In Use For Over Thirty Years

CASTORIA

THE CENTAUR COMPANY, NEW YORK CITY.

MRS. S. A. HURLOCK

is prepared to serve her customers with a new line of

Spring WRAPPERS and WAISTS.

Can give you WRAPPERS from 55c. to $1.25.

We have a few more FLANNELETTE ones left, just the thing for a cool morning were $1.75, now $1.25.

Dress Skirts from 75c. up. Under Skirts from 35c. up.

The light weight ribbed Under Jackets are becoming indispensible with Shirt Waists. For the children's comfort get them the E. Z. WAIST, 15, 20 and 25 Cts; also our special favorite in HOSE. In PERCALES we have aimed to please you, and think you will find we can. GOOD CALICO, 4, 5, 6c.

In Linings and Dressmaker's Supplies our prices have gained us good patronage. The F. C. CORSET is winning favor for ease, style and durability. Return them after four week's trial if you wish.

Notions, Ribbons, Laces, Hamburgs, Edgings, etc., always on hand.

In an effort to please we solicit a share of your patronage.

MRS. S. A. HURLOCK,

Opposite Fountain. Chestertown, Md.

COAL! WOOD!

Under Cover.

The only yard in the county where you can buy Coal

Free From Snow & Water.

This is a stride forward and to the advantage of Coal buyers. BEST COAL, lowest prices quick deliveries. Come and see us before buying, and let us see what we can do for you.

LIME. LIME.

WRIGHTSVILLE, SCHUYLKILL & H.C. LIME.

Delivered by rail to any station on the Baltimore and Delaware Bay R. R.

STANDARD LIME, "HIGH CARBONATE."

Delivered by boat to any wharf or landing on Chesapeake bay or tributaries on reasonable notice.

Give us a call or write us, and we will be glad to quote you.

J. D. BACCHUS,

CHESTERTOWN, MD.

AMERICAN WOVEN

WIRE FIELD FENCE

Galvanized Fence Wire,

Smooth and Barb, all sizes.

Best Fence Ratchets,
Staples, all sizes.
Wire Stretchers and
Russell Combination Tool.

Also,

Galvanized and patented

Steel Roofing

and Roof Nails,
Tar Felt Roofing, Tins & Nails.
Water Paints in 33 colors.

Wheeler Gravity

Cream Separator

Every farmer should have one.
Above goods sold at right prices by

JOSEPH GUEST,

Chestertown, Md.

SPRING Millinery

Dainty Flowers, Graceful Plumes and Richly Tinted Ribbons for my Ladies' Hat or Bonnet.

CHARMING CREATIONS

—IN—

Millinery Art

will be found in great variety. The stock in each department was selected with the utmost care, and we feel confident that our friends and patrons will be pleased.

MILLINERY NOVELTIES,

and the more substantial articles needed at each and all seasons, are also in profusion, and at prices to suit the times.

A cordial invitation to inspect our stock, extended to the public. Respectfully,

MISSES CORA & HATTIE REED.

High Street, Chestertown.

Notice to HORSEMEN.

HAVING made arrangements to work horses on the Tolchester track, I desire to announce to the owners of promising horses that I will be prepared to work and speed horses and break colts. Having started off such good ones as Regulus, 2.18¾; Daisy B., 2.16¾, and Victor B., who can go as fast as you ask her, I feel sure that if you have youngsters possessing good natural action I can make trotters or pacers for you. Respectfully,

mar.3-3m. J. B. PENNINGTON.

©Maryland State Archives msa_sc3326_scm8212-0374