DR. CHARLES RICHARD TWILLEY

Graduate of the Baltimore College of Dental Surgery,

Having enlarged and otherwise added to the convoniences of my office on Main street, I am prepared to perform operations in advanced Dentistry in the most approved style.

☞ EXTRACTING TEETH WITHOUT PAIN.

☞ I will be at Rock Hall, every Thursday and may be found at the residence of Mrs. Abe Casey.

Office 115 Main street, With Dr. J. T. Twilley.

DR. H. BENGE SIMMONS,

HOMOEPATHIC Physician and Surgeon.

Office and residence in the house recently vacated by Mr. W. O. B. Knight, opposite Market Space, Chestertown, Md. a28-3t.

C. P. GILPIN, DENTIST,

Chestertown Md.,

MAIN STREET, OPPOSITE THE OLD STAND.

OFFICE HOURS:—8.30 to 12 A. M.; 1 to 4 P. M.

☞ Teeth extracted by local anesthet .s and comparatively without pain.

Having enlarged my office and added many new conveniences, I am able to offer my patients much greater comfort while under treatment than in the past. Nov 9-tf.

LEWIN W. WICKES,

ATTORNEY-AT-LAW.

Chestertown, - - - - Maryland.

WILLIAM W. BECK,

ATTORNEY-AT-LAW,

Chestertown, Maryland.

Office opposite Market Spuare.

GEO. W. ROEDER. GEO. W. RODENHISER.

G. W. ROEDER & CO.,

General Commission Merchants,

No. 121

S. CHARLES STREET,

BALTIMORE, MD.

REFERENCE:—Bradstreet's and Dunn's Mercantile Agencies, City Trust and Banking Co. and the Business Community.

WILLIAM P. IRELAND,

FRUIT, PRODUCE AND LIVE STOCK

COMMISSION MERCHANT,

No. 121 Callowhill Street,

PHILADELPHIA

Jas. W. Stevens. R. Nelson Stevens

STEVENS BROS.,

Members Chamber of Commerce,

Grain, Fruit and Produce

COMMISSION MERCHANTS,

206 S. CHARLES STREET,

BALTIMORE, MD.

REFERENCE-Merchants National Bank

FRANK WRIGHT & Co

FRUIT AND PRODUCE

Commission Merchants,

226 Cor. Charles and Camden Sts.

Baltimore, Md.

Having removed to 306 South Charles St., in the centre of the jobbing trade, and having ample room on the first floor to handle Produce of every description, we respectfully solicit a continuance of past favors, and from shippe s generally a trial, we guarantee top markerprices and prompt returns.

Yours respectfully,

FRANK WRIGHT &CO.

Stewart Fruit Company.

WHOLESALE

FRUIT, PRODUCE AND GRAIN

COMMISSION MERCHANTS

118 E. Pratt Street, Baltimore.

Reference, Merchants' National Bank.

AS. B. LONEY. GEO. B. PROBERT

COMECYS BROWN

—WITH—

LONEY & CO.,

Successors to Wright & Loney.

FLOUR, GRAIN & COUNTRY PRODUCE

COMMISSIONMERCHANTS,

No. 215 S. Charles Street Baltimore, Md.

☞ REFERENCES.—Drovers and Mechanics National Bank, cor, Entaw and Fayette, Sts.

Established 1877.

J. E. HENDRICKSON & CO.,

Live Stock

COMMISSION MERCHANTS,

30th & Market, Philadelphia.

We handle Live Stock, and have all facilities for this line of trade. We solicit the patronage of shippers, and guarantee to make prompt returns Give us a trial and be convinced.

Jan. 5, 1896.

Plumbing and Machine Work

Executed in a Skillful Manner in Every Detail Steam and Hot Water Heating. Pipe ane Pipe Fittings, Plumming Materials, Bath Tubs and Sanitary Arrangements. Also, Rubber Hose and Hose Fittings.

Wind Mills & Pumps, Every Description

Special attention to

REPAIRING ENGINES AND BOILERS.

☞ Also, BICYCLES REPAIRED.

FRANK M. MILLER,

Kent News Building, Chestertown, Md

W. A. HYLAND,

GALENA, MD.,

Manufacturer and Dealer in

FARM IMPLEMENTS,

has to present to his friends and patrons a full line of such goods as are seasonable to supply the trade at all times of the year. We handle

The DEER CORN PLANTER,

which takes the lead in corn planting in this country for simplicity and accuracy.

Improved SULKY CULTIVATOR

One man can accomplish more work than two with the old 5-tooth, and can do it far better. We have secured a new style Spring-Tooth Sulky which excels anything now on the market, and which we are selling, to introduce them, at a very low price. Come and examine this tool and get our quotations. We can also furnish you the well-known "Iron Age" Sulky Cultavator from our stock at rock bottom prices.

The Deering Binders, Mowers, Rakes

AND TWINE

are the leaders in this line throughout the world, and we have represented them here for the past 19 years with the greatest satisfaction to ourselves and patrons.

BEST HORSE SHOERS

in the State, we will give your horse careful attention if brought to us. We have been established in Galena for

OVER THIRTY YEARS,

which is an assurance that we are here to stay, and if you will call here we will supply your wants in our line at short notice, and at the lowest prices. Your patronage of the years past has been greatly appreciated, and hoping that you will continue with us, thank you in advance for same.

Yours respectfully,

W. A. HYLAND, Galena, Md.

THE

"Good Times"

that we read about everywhere has succeeded in steadily advancing the prices of all Raw Materials (iron, steel, lumber, etc.,) used in the manufacture of

Sewing Machines,

and the time may not be far off when it will be *absolutely necessary* for us to raise our price at least Twenty Dollars. We hope not; but if you are thinking of buying a new machine, our advice is, do it now. The new ball bearing, light-running, No. 9 is the style to have.

If you want full particulars, address

CHAS. J. REICHE,

Chestertown, Md.

Wheeler & Wilson Mf'g Co., Philadelphia, Pa.

Special Bargains

AT

Turner & Boyles.

India Linen 6 to 23½c. per yd.
Pique, 10½ to 18c, extra quality.
Fruit of Loom Muslin, 7¾c. yd.
Hill's Muslin, 8½c. per yd.

A Fine Line of Ladies', Children's and Men's Shoes and Oxford Ties, at prices to suit the times.

Men's 50c. Overalls, at 39c
A No. 1 Boys' Overall, at.....23c
Double Front Boys' Overall, at.....41c
Gents Silk Front and Fancy Shirts at way down prices.
Levering Package Coffee, per lb.....11c
A good Laundry Soap, per cake, at.....2c
A good Toilet Soap, per cake.....1½c
1-pound Can Baking Powder, per can 3½c
3-pound Can Tomatoes, at.....6c
2-pound Can Peas, at.....8c
1-quart bottle Blue.....5c
Fine Granulated Sugar, at.....5½c
Best Oil, per gallon, at.....11c
Good Castor Machine Oil, per gallon, at.....25c
Good Machine Oil, per gallon, at.....20c

Snow Flake LIME,

is the best, $1.20 per barrel (3 bushels.)

Whitewash Brushes, 4c. up.
Fitlers Standard Binder Twine, 12½c. per lb.

☞ We pay highest market price for all kind country produce.

TURNER & BOYLES'

BARGAIN STORE,

WORTON STATION, MD.

R. P. PARKS

Don't Polish the Floors!

House Cleaning Time

HAS COME.

Mattings, Oil Cloths and Carpets,

ARE IN SEASON.

We have the Stock and Styles and Assortment too.

Thousands of yards of very pretty desirable Cotton Warp and the Heaviest China, to select from.

Inlaid Cotton Warps start at 15c. Fancy Cotton Chain, 19 and 20c. up. Small quantity short lengths, in better goods, to close at 10c.

DRY GOOD===Specialtie s

12½c buys a good Feather Bed Ticking.
10c buys remnants of regular 12½c Percales
7¾c buys 4-4 Fruit of Loom Muslin. This Month Only and for Cash.
24c buys 10-4 Bleached Sheeting.
22c buys 9-4 Unbleached Sheeting.
3½c buys good Cotton Crash.
16c buys good Red Table Damask.

DresS GoodS.

50c buys Choice Values in Suiting and Silks.
60c buys Best Quality Wash Silks for Waist
80c buys Black Satin Duchess, Makes a beautiful dress.

Mild, Warm Weather creates a demand for Ladies and Gents Gauze Underwear

5c buys a Ladies' Ribbed Vest, worth 8c.
10c buys a Ladies' Fine Ribbed Vest, others ask 12½ and 15c for.
25c buys a Man's Fine Balbriggan Shirt.
10c buys Misses and Childrens Vests.

Farmers, White Wash BRUSHES.

LOOK TO YOUR INTEREST.

$1.05 buys best White Wash Lime in hand-made Barrels.
5c buys good Fence White-wash Brush.

China and Glassware.

$1.99 buys what we have left of the Farmers 9-Piece Decorated Chamber Sets. These lots are cheap at $2.50.
$4.88 buys one 56-piece Tea Set, nicely decorated.

Groceries Etc.

9c buys 2 (1 lb.) packages Gold Dust.
12½c buys Choice Loose Roasted Coffee, worth to-day 15c.
1c buys 1 paper any size Carpet Tack.
40c buys 1 Gal. Best Porto Rico Molasses.
25c buys 1 Package Gold Dust (4 lbs.) and 4 bars Dandy Soap.
9c buys 2 Bars Babbitts Best Soap.
6c buys 5 lbs. Washing Soda.

Shoes AND Slippers

We have the cleanest stock we have carried for 20 Years, New, fresh goods, purchased before the recent advance. We can name low prices on all FOOTWEAR.

Very Truly,

R. F. PARKS,

Chestertown, Md.

Country Produce Wanted, EGGS, LARD and MEAT.

WOOL WANTED For Cash at Highest Prices.

SPARKLERS ON SHOW.

The World's Greatest Gems at the Paris Exposition.

One of the most attractive exhibits at the Paris Exposition, and without question the most valuable, is the "Diamond Case" in the British Pavilion. Its greatest treasure is the celebrated 971-caret Jagersfontein diamond, belonging to Barrington & Co., of London, and offered for sale at the fixed price of $5,000,000. It is of a wonderful bluish tint, has the shape of an icicle and is three inches long and two inches thick in the middle. It was found in Kimberley in 1897 by a colored man, Anthony Erazier, who sold it to a broker for $25,000, a carriage, two horses, a watch and chain, etc., all told $45,000.

There are on exhibit in the same case the four most celebrated older diamonds, the Regent, the Kohinoor, the Imperial and the Arloff, valued respectively $2,000,000, $1,500,000, $1,000,000 and $900,000, so that these five largest diamonds on the face of the globe represent a capital of $10,000,400. The British exhibit also contains the largest three lumps of gold extant—Fred Mark's, Australian, 224 pounds; Oliver Martin's Californian, 181, and Pete Flower's Californian, 154 pound lumps.

The total value of the diamonds, pearls, rubies, turquois, emeralds, gold bricks and other jewelry exhibited in Paris is over $1,000,000,000.

And What is Love?

"And the faith of a woman, no holier thing,
Is found in the climes where the serapbim sing."

There are selfish women just as there are selfish men. But the love of the average woman for her husband is a manifold and mighty love.

"Love analyzed divides itself into the expression of love, the intellectual love and the spiritual love," said a sweet little woman, whose happy life is an illustration of what advanced education for women can do for her. She does her own thing, and her husband talks things over with her, getting and giving ideas. She is a "medico." "If it wasn't for love life wouldn't be worth living." If a woman has the man she loves convenient enough to pet, coddle and keep in good humor, if he approves of her and sometimes notices her efforts to please him, she is supremely happy. He is not happy until he has her, body and soul. Any thinking man will say the same when asked to tell the truth—"honest Injun."

And every woman will continue to believe that men love just as disinterestedly, unselfishly, devotedly, purely and exaltedly as do women, in spite of all the Mr. Chrismans in the world. Long may she keep that faith!

THE SHOE STORE

Under Stam's Hall.

My Spring and Summer Lines are now complete. An inspection of which will show that I carry the largest and best assortment of

Men's, Boys' and Youths' Shoes, Slippers and Oxford Ties that have ever been seen in Kent County.

From $1.00 to $5.00.

Men's Russett Shoes.
Men's Patent Leather Shoes.
Men's Velvia Calf Shoes.
Men's Vici Kid Shoes.
Men's Patent Leather Oxfords.
Men's Russet and Black Shoes.
All the leading styles to select from.

From 50c. to $3.50.

Ladies', Misses' and Boys' Shoes.
Ladies' Ties and Slippers.
Tennis Shoes.
Bicycle Shoes.

Having bought my goods for spot cash of the best shoe houses in the country, I feel that I can give inside prices on many lines, and can show you styles you can only find in a first-class Shoe Store.

We sell a Man's Patent Leather Shoe that we guarantee not to break. If they do we will replace them with a new pair.

We send Shoes to select from anywhere in town or county, if you do not wish to try them on in the store.

One price to all on new goods and cut prices to all on all goods where the style has changed. All kinds of shoe findings, such as—

Leather and Rubber Cement.
Shoe Laces.
All the leading Shoe Dressings.
Shoe Brushes.
Cork Soles and Slipper Soles.
T. M. and Mason's Blacking.

Thos. G. Wroth,

THE SHOE MAN.

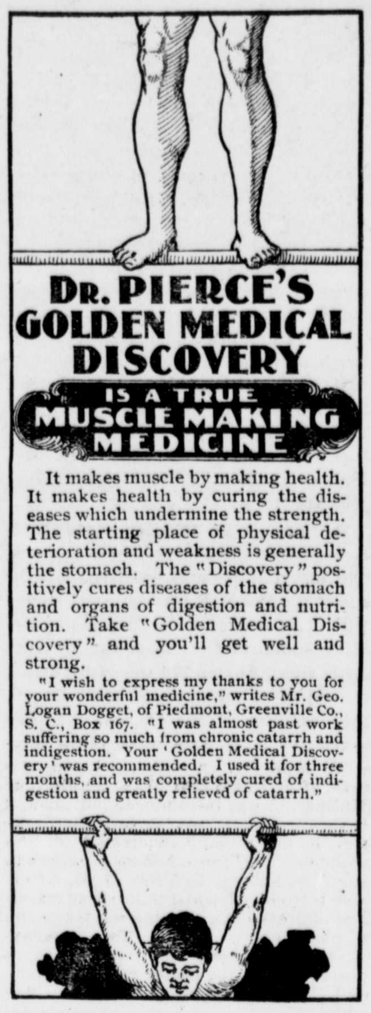

DR. PIERCE'S GOLDEN MEDICAL DISCOVERY

IS A TRUE MUSCLE MAKING MEDICINE

It makes muscle by making health. It makes health by curing the diseases which undermine the strength. The starting place of physical deterioration and weakness is generally the stomach. The "Discovery" positively cures diseases of the stomach and organs of digestion and nutrition. Take "Golden Medical Discovery" and you'll get well and strong.

"I wish to express my thanks to you for your wonderful medicine," writes Mr. Geo. Logan Dogget, of Piedmont, Greenville Co., S. C., Box 167. "I was almost past work suffering so much from chronic catarrh and indigestion. Your 'Golden Medical Discovery' was recommended. I used it for three months, and was completely cured of indigestion and greatly relieved of catarrh."

FIRE! FIRE! FIRE

Lightning! Lightning!

Those desiring protection from Fire or Lightning, call on or address

H. L. BOYD,

CHESTERTOWN, MD.,

—AGENT FOR—

ÆTNA, of Hartford, Conn.

Assets $11,000,000.

PHŒNIX, of Hartford, Conn.,

Assets $6,100,000.

Where the lowest rates consistent with honest protection will be given.

☞ Don't wait until you are burned out. ☜

H. L. BOYD, Chestertown, Md.

WANT to Buy

A FARM WAGON OR DEARBORN?

If so we would advise you to call and see what we can offer you in this line. Our wagons are second to none, and the material used is first-class and workmanship unsurpassed. We call your attention to our

3 SPRING DEARBORNS

acknowledged to be the best spring on the market. We also make and have in stock

50 & 60 Tooth Harrows

all steel teeth, will wear longer than iron.

PLOW TREES, all sizes and best of wood.

Repairing of all kinds done promptly

☞ HORSESHOEING

Can never be done too good for the comfort of your horse. We invite you to have your horse shod here. He will be given the best attention and the place is at

Hackett'S

Blacksmithing and Horseshoeing Parlor,

STILL POND.

ELWOOD WHALEY'S

Horse-Shoeing Shop

ON CROSS STREET,

is open for the year 1900, where he is able to give his trade first-class work. Now a word for my LOW-DOWN

Three-Spring Dearborns.

No jolting and shaking you out when you go to the creamery. They ride easy.

I Also Sell the McCormick,

the world's best Harvester. I also keep on hand all the REPAIRS.

Thanking you for your liberal patronage in the past, and soliciting a continuance of the same in the future, I am

Very truly,

ELWOOD WHALEY,

East Cross street, Chestertown, Md.

LUMBER.

LUMBER.

SHINGLES.

SHINGLES.

To Builders.

N. C. FLOORING,
GA. FLOORING,
VA. PINE FRAME STUFF,
GA. " " "
VA. PINE SIDING,
WHITE PINE SIDING,
CYPRESS FENCING,
DOORS, SASH
BLINDS,
MOULDINGS, ETC.,

—FOR SALE BY—

T. W. ELIASON,

1860. 1900.

J. K. ALDRIDGE & CO.

In Season!

Blue Flame Oil Stoves,
Gasoline Stoves,
Poultry Netting,
Fly Wire,
Door and Window Screens
Spring Hinges,
Fly Traps and Fly Fans,
Horse Muzzles.

Binder Twine.

Price Guaranteed.
Cultivators.
Garden Plows and Garden Hoes.
White Wash Brushes.
Scrub Brushes.
Asparagus Chissels.
Bunchers, Twine & Raphia.

Hammocks
Hammocks
Hammocks

GRASS MOWERS,
GRASS HOOKS,
GRASS SCYTHES,
BRAMBLE SCYTHES.

Gould's Spray Pumps

are going this season and you ought to have one. Call and see them.

J. K. ALDRIDGE & CO.

©Maryland State Archives msa_sc3326_scm8212-0385