The Chestertown Transcript.

VOL. LX—NO. 17. CHESTERTOWN, MARYLAND, SATURDAY, NOVEMBER 10, 1900. $1.00 PER ANNUM

NOTICE!

ALL PERSONS are warned not to trespass on the John Primrose Farm. Violators will be prosecuted to the full extent of the law.

THOMAS SKIPPER.

o13-tf.

ORDER NISI.

Fannie Brice, et al,
vs.
Charlotte Brown, et al.

In the Circuit Court for Kent county, in Equity.

No. 1377.

ORDERED, this 2nd day of November, 1900, by the Circuit Court for Kent county in equity, that the sale of the real estate made and reported by Hope H. Barroll, trustee, appointed under a decree of this court to make said sale, be ratified and confirmed, unless cause to the contrary thereof be shown on or before the 5th day of January next—provided a copy of this order be inserted in some newspaper printed and published in Kent county, once in each of three successive weeks before the 5th day of December next.

The report states the amount of sales to be $85.00.

JAMES T. DIXON, Clerk.

True Copy—Test:
n3-4t. JAMES T. DIXON, Clerk.

ORDER NISI.

Richard D. Hynson,
vs.
Catharine L. Pennington.

In the Circuit Court for Kent county, in Equity.

No. 1365.

ORDERED, this 2nd day of November, 1900, by the Circuit Court for Kent county in equity, that the sale of the real estate made and reported by Richard D. Hynson, mortgagee and trustee, under the power contained in a mortgage from Catharine L. Pennington to the said Richard D. Hynson be ratified and confirmed, unless cause to the contrary thereof be shown on or before the 5th day of January next—provided, a copy of this order be inserted in some newspaper printed and published in Kent county, once in each of three successive weeks before the 5th day of December next.

The report states the amount of sale to be $551.00.

JAMES T. DIXON, Clerk.

True Copy—Test:
n3-4t. JAMES T. DIXON, Clerk.

ORDER NISI.

Richard D. Hynson, Mortgagee,
vs.
Howard C. Gray, Nora Gray.

In the Circuit Court for Kent county, in equity.

No. 1394.

ORDERED, this 2nd day of November, 1900, by the Circuit Court for Kent county in equity, that the sale of the real estate made and reported by Richard D. Hynson, mortgagee, under power contained in mortgage from Howard C. Gray and wife to the said Richard D. Hynson, duly recorded in Liber S.G.F. No. 2, folio 173, etc., one of the Land Record Books for Kent county, Md., be ratified and confirmed, unless cause to the contrary thereof be shown on or before the 5th day of January next—provided, a copy of this order be inserted in some newspaper printed and published in Kent county, once in each of three successive weeks before the 5th day of December next.

The report states the amount of sales to be $1200.00.

JAMES T. DIXON, Clerk.

True Copy—Test:
n3-4t. JAMES T. DIXON, Clerk.

ORDER NISI.

Richard D. Hynson, Assignee,
vs.
John Walley, Ann M. Walley.

In the Circuit Court for Kent county, in equity.

No. 1390.

ORDERED, this 2nd day of November, 1900, by the Circuit Court for Kent county in equity that the sale of the real estate of John Walley and wife, made and reported by Richard D. Hynson, assignee and trustee, under the power contained in mortgage from said John Walley and wife to J. Thomas Lamb, and duly assigned to Richard D. Hynson, be ratified and confirmed, unless cause to the contrary thereof be shown on or before the 5th day of January next—provided, a copy of this order be inserted in some newspaper printed and published in Kent county, once in each of three successive weeks before the 5th day of December next.

The report states the amount of sales to be $150.00.

JAMES T. DIXON, Clerk.

True Copy—Test:—
n3-5t. JAMES T. DIXON, Clerk.

ORDER NISI.

Daniel McClain, admr.,
vs.
Mary A. McClain and others

In the Circuit Court for Kent County, in equity.

No. 1098.

ORDERED, this 2nd day of November, 1900, by the Circuit Court for Kent county in equity, that the sale of the real estate of Mary A. McClain, deceased, made and reported by Richard D. Hynson, trustee, be ratified and confirmed, unless cause to the contrary thereof be shown on or before the 5th day of January next—provided, a copy of this order be inserted in some newspaper printed and published in Kent county, once in each of three successive weeks before the 5th day of December next.

The report states the amount of sales to be $350.00.

JAMES T. DIXON, Clerk.

True Copy—Test:
n2-4t. JAMES T. DIXON, Clerk.

ORDER NISI.

In the Orphans' Court for Kent Co., Md.

ORDERED, this 9th day of October, 1900, by the Orphans' Court for Kent county, that the sale of the real estate of Samuel J. Hill, deceased, mentioned in these proceedings, made and reported by Charles S. Hill, executor named in the last will and testament of Samuel J. Hill, deceased, and by virtue of the power in said will contained, and by an order of the Orphans' Court of Kent county, be ratified and confirmed, unless cause to the contrary thereof be shown on or before the 14th day of December next;—Provided, a copy of this order be inserted in some newspaper printed and published in Kent county, once in each of three successive weeks before the 15th day of November next.

The report states the amount of sales to be $400.00.

THOMAS A. JACOBS,
FRANKLIN H. HARPER,
THOMAS A. HUDSON,
Judges of the Orphans' Court.

True Copy—Test:
CLARENCE S. HURLOCK,
o13-4t. Register of Wills.

POTATOES FOR SALE.

I have on the Jones farm, near Kennedyville, 400 baskets of Early Rose Potatoes for sale at 25 cents per basket; also, a lot of small Potatoes at 13 cents per basket.

WOODLAND HURTT,
n10-3t.* Kennedyville, Md.

OFFICE OR BEDROOM FOR RENT.

An Airy, Light Room, on second floor of Stam's Hall Building, directly over store. This room is admirably adapted for Bed-room or Office purposes. Apply to

THOMAS G. WROTH,
n10-tf. Sec'y Stam Hall Company.

FOR RENT AND SALE.

The STORE-ROOM now occupied by us, corner High and Queen streets, for rent for 1901, or we will sell our stock of goods and give possession at once to any one desiring to purchase. Our only reason for selling is that our Mr. Brice is going to leave Chestertown.

BBICE & WELCH,
n10-4t. Chestertown, Md.

BULL and HEIFER CALVES FOR SALE.

Having purchased about Fifty Head of the Finest York State Calves (Bulls and Heifers) ever landed in Kent county, I will dispose of a portion of this fine young stock at private sale.

JOHN H. CLENDANIEL.
n3-4t Kennedyville, Md.

NOTICE TO FRUIT GROWERS.

Mr. H. L. Boyd is collecting samples of Kent county fruit to be exhibited at the meeting of the State Horticultural Society, on December 20 and 21. Fruit growers are requested to send six specimens of their different varieties of fruit to Mr. Boyd and they will be plainly labeled and forwarded. n3.

NOTICE TO TRESPASSERS.

All persons are hereby warned not to trespass on the farm known as Churn Creek Farm, Blays Farm, tenanted by Walter B. Greenwood, and my home farm, with gun, dog or spade. The law will be enforced against all offenders.

JAMES T. IRELAND,
n3-3t. Coleman, Md.

WANTED.

For cash, 25 well-bred, HEALTHY EWES, not over 3 years old; Shropshire blood preferred.

THOMAS HILL,
201 Equitable Building,
o27-3t. Baltimore, Md.

HORSE FOR SALE.

A fine driver, about eight years old will be sold at right price. A chance to secure an exceptionally good driving horse. Apply at

oc27-4t.* TRANSCRIPT OFFICE.

THE ERICSSON HOTEL

AT BETTERTON

FOR SALE,

SCOTT CROWNHART,
u25-tf. Betterton, Md.

FOR RENT

For 1901, the desirable, large, centrally located Store in Chestertown, Md., opposite Bank, plate glass front, now occupied by Mr. Wm. A. Blakeney, rent $12.50 per month.

THOMAS HILL,
201 Equitable Building,
o27 3t. Baltimore, Md.

LESSONS IN ART.

MRS. CLAUDE H. SCHUYLER

is giving much attention to Portraiture in Oil and Water-colors, at her studio in Betterton. Having taken lessons from such great artists as Jean Paul Laurens and Dagnan—Bouveret, in Paris, France, she is prepared to paint portraits after the methods of these masters, and she will make a specialty also of Children's portraits.

MUSIC!

Miss Nannie C. Dixon will give lessons in INSTRUMENTAL MUSIC, either at her home on Queen street, or at the home of the pupil in town.

TERMS:—$5.00 per quarter. s29-tf.

FOR SALE OR RENT.

The Dwelling and Store House on High street, occupied by Thos. B. Elliott. The Dwelling House on Maple avenue, now tenanted by Frank M. Miller, adjoining Mrs. Welch and others.

Several Horses and Fine Milch Cows and Shropshire Bucks.

WM. J. VANNORT,
s29-tf. Chestertown, Md.

Auditor's Notice.

In the Circuit Court for Kent County.

No. 1348 Chancery.

Charles J. Reiche, Administrator,
vs.
Robert Blake, et al.

THE creditors of Henrietta Bowser, late of Kent county, deceased, are hereby notified to file their claims, properly authenticated, with the clerk of the Circuit Court for Kent county, within sixty days from the first date of this notice.

By order of Court.

EBEN F. PERKINS,
Nov. 10, 1900—4t. Auditor.

Auditor's Notice.

In the Circuit Court for Kent County.

No. 1362 Chancery.

Andrew Medders, et al,
vs.
The Locust Grove Creamery Co.

THE creditors interested in the distribution of the fund in this case are hereby notified to file their claims with the clerk of the Circuit Court, properly authenticated, within sixty days from the first date of this notice.

By order of Court.

EBEN F. PERKINS,
Nov. 10, 1900—4t. Auditor.

LEWIN W. WICKES,

ATTORNEY-AT-LAW.

Chestertown, - - - - Maryland.

OBITUARY.

JACOB L. STRATTON.

Mr. Jacob L. Stratton, a prominent citizen of Delaware, and a brother of Prof. Charles F. Stratton, in Quaker Neck, died at his home in Mautua, last week, aged 74 years, the result of a general giving way of the constitution. Prof. Stratton attended the funeral services, returning several days ago.

MISS ETHEL J. MASLIN.

A death of peculiar sadness occurred near Rock Hall, on Saturday night. Miss Ethel J. Maslin, daughter of Mr. and Mrs. Thomas C. Maslin, died of consumption, at her home, in the twentieth year of her age. Miss Maslin was a graduate of the Normal Department of Washington College in 1899 and in the fall of that year commenced teaching school near her home. Her health gave way and she was soon forced to abandon the confinement of the school room. But the disease had become deep-seated and after a lingering illness she passed away quietly on Saturday night. Of a bright and lovable disposition, she had a wide circle of friends.

Funeral services were held on Tuesday afternoon, conducted by Rev. F. H. Mullineaux; interment at Wesleyan Chapel. The pall bearers were: Marion T. Miller, Milton L. Maslin, Wm. B. Usilton, Jr., William Maslin, William Leary, and Wickes Sappington. Under taker John N. Dodd had charge of funeral arrangements.

MRS. MARTHA A. LANDERS.

Mrs. M. A. Landers, mother of Mr. Upton S. Landers, died with startling suddenness, at her son's home, at Topping's mill, on Saturday evening, aged 72 years. Mrs. Landers was bright and in her usual good health when her son entered the house at 6 o'clock and handed her the daily papers. She seated herself apparently for the purpose of reading and Mr. Landers left the room for a few moments. Upon his return his mother sat dead in her chair, the papers still in her lifeless hands and her glasses on. The remains were taken to Middleburg, Carroll county, on Tuesday, for interment. Undertaker J. E. Furguson, accompanied the remains.

MRS. AUGUSTA FOX WYATT ROCKWELL.

Mrs. Augusta Fox Wyatt Rockwell, died at her son-in-law's home, Mr. Albert Groves, on Queen street, on Monday morning, aged 67 years. The deceased had for many years been a consistent christian and was ready when the summon came. She leaves one daughter, Miss Gussie Rockwell. Funeral services were held on Wednesday afternoon, at 3 o'clock, from her late residence, conducted by Revs. J. M. Gill and E. C. Sunfield. The pall bearers were: Dr. J. T. Twilley, Dr. C. W. Whaland, M. A. Toulson, Robert K. Pippin, Willard Melvin and Thomas S. Bordley. Interment at Chester cemetery, John N. Dodd, funeral director.

MRS. MATTIE G. PEACOCK.

Mrs. Mattie G. Peacock, wife of Mr. Jeremiah Peacock, proprietor of the Galena hotel, died on Tuesday morning. Mrs. Peacock had been a great sufferer from a cancerous growth, and death came as a relief. She was about 39 years of age. Mrs. Peacock was before marriage Miss Mattie Whitaker. The interment took place in the M. E. cemetery.

MRS. THOMAS S. HUDSON.

Mrs. Thomas S. Hudson, wife of Judge Thomas S. Hudson, died at the home of her daughter, in Rock Hall, early Thursday morning. She had been sick for several months. She was about 68 years of age and leaves a widower and four children—Mrs. James E. Blackiston, William, Alice and Walter Hudson. She was a sister of Wm. B. Usilton, of Chestertown, and Lieut. Edward L. Usilton, of Philadelphia.

Fine Work of Pupils.

The following pupils in the principal's department of Betterton public school attained an average of 80 per cent. and above for the month of October:

Seventh Grade—Lolla Crew, 97; Gurthu Vanzant, 96; Arthur Brice, 95; John Crew, 94.

Sixth Grade—Littleton Moore, 93; Blanche Smith, 91; Minar Crownhart, 91; Howard Atwell, 91; Lillie Harrison, 89; Archie Crew, 87; Jamie Brice, 88.

Fifth Grade—Bessie Seny, 95; Helen Crew, 94; Nellie Leigh, 94; Lena Vanzant, 94; Marian Jester, 93; Hettie Crew, 92; Bessie Leigh, 92; Herman Crew, 92; George Brice, 87.

Fourth Grade—Carlton Moore, 95; Willie Milburn, 95; Earle Crew, 91; Julia Milburn, 91; Charlie Fiege, 91; Ida Brice, 90; Georgie Smith, 87.

DIED.

HINES—The four-months-old child of Mr. and Mrs. W. D. Hines, died in Philadelphia on Thursday, and was brought to Kent on Wednesday for interment in St. Paul's cemetery. Undertaker Ferguson had charge of the funeral arrangements.

A BEAUTIFUL TRIBUTE.

A Mural Tablet Erected to the Memory of the Late Rev. Stephen Chester Roberts, D. D. by Those Whom he Served so Faithfully and Long.

The members of Emmanuel Protestant Episcopal Church, on Thursday of last week, All Saints' Day erected a mural tablet to the memory of the late rector, Rev. Stephen C. Roberts, D. D. The tablet, which is of finely engraved brass, was placed to the right of the altar, and bears this inscription:

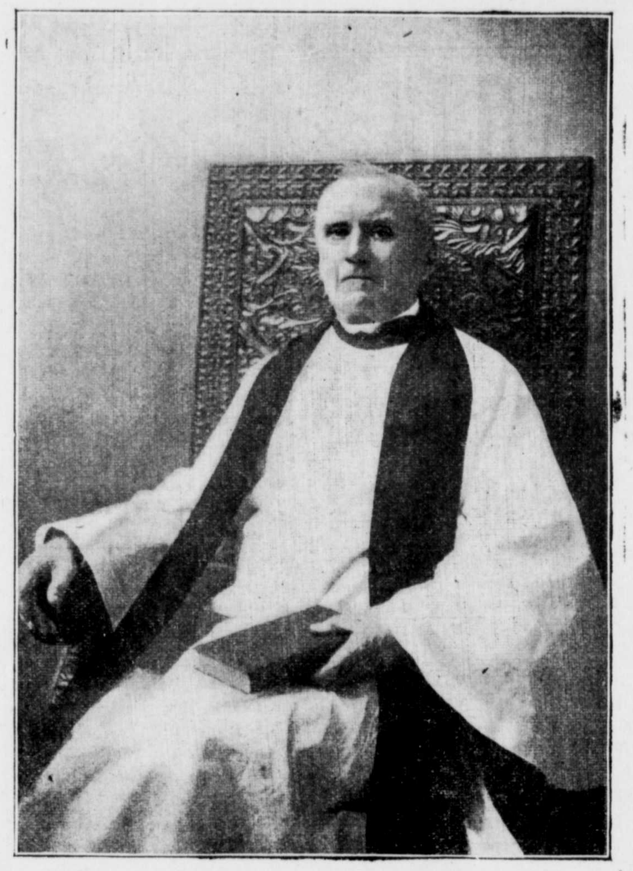

IN MEMORIAM.

STEPHEN CHESTER ROBERTS, D. D.,

PRIEST.

28 YEARS THE BELOVED RECTOR OF CHESTER PARISH.

Entered into the Joy of his Lord, Nov. 15, 1899.

ENSHRINED IN THE AFFECTIONS OF THE WHOLE COMMUNITY.

"He was a good man, full of the Holy Ghost and of Faith."

Dr. Henry B. Martin, rector of the church, presented the tablet in the following words:

"There is presented to this church today, by the members of the congregation, a mural tablet to the glory of God and in loving memory of His priest and servant, Stephen Chester Roberts, D. D., who for so many years served faithfully at God's altar here; who was greatly beloved by his people, honored and respected by the whole community, and who departed this life to enter into life eternal, nearly one year ago. It is an appropriate gift and a suitable commemoration.

"It is my agreeable duty and privilege to accept, and I do accept, on behalf of the rector, wardens, vestrymen and congregation of Emmanuel Church, Chester Parish, this gift of God's glory and in loving memory of His servant, your late rector, and my friend and brother."

A short sermon followed from the text: "The souls of the righteous are in the hand of God, and no torment shall touch them."

It was peculiarly appropriate that All Saints' Day should have been selected for the impressive and beautiful service. For twenty-eight years this saintly man served his people faithfully and well. The sphere of his influence was confined to no church, to no creed and to no class. His life was a benediction to the community at large, and the sweet influences of his life went out like the perfume of the flowers to uplift and refresh. Where distress was greatest, where the shadows hung darkest in the home and where disease placed its heavy hand, there was the sunshine of the presence of this Good Samaritan. Danger and sorrow but served to draw him to the stricken hearthstone. Duty was the pole-star of his life, and where duty called he never paused to ask what was the creed or the social condition—sufficient to him that one of God's creatures needed the sympathy of a friend—the ministrations of love.

The following is the tribute of one who knew him as few did, Rev. Thomas E. Pattison, of Baltimore:

"I esteem it a very great privilege for the opportunity of adding my testimony to the high character of my friend of many years, the Rev. Dr. Roberts.

"My acquaintance with him goes back to the autumn of 1855, when we were students of theology together in the same seminary. Through all the years that have followed, my respect and affection for him have steadily grown. Though naturally of a quiet and retiring disposition, there was at the same time a strong personality to the man. He was a *poistive* character. He drew others to him through the magnetic power of his innate goodness. There was a sturdy manliness about him which made him most attractive. His disposition was always gentle and even. Absolutely free from those fickle moods of mind and temper which are a hinderance in so many lives. He was uniformly the same open, honest, kindly nature with a good word for everybody and a sweet influence that was uplifting.

He was blessed, moreover, with a vein of quiet humor which added to his other graces; and yet his cheerfulness never degenerated into anything unrefined, much less irreverant. And, best of all, he was a Godly man, thoroughly conscientious in the cause of duty, self-forgetting and self-sacrificing, seemingly led by one desire to keep near to God himself and bring others to know the blessing of that nearness.

"I shall always cherish his memory and thank God for his life, which, like that of his Divine Master, whom he so sincerely followed, has only made the world better."

CHURCH NOTES.

Dr. L. E. Barrett, of Milford, Del., will deliver his famous lecture, "Adam's Rib," in the lecture room of the M. E. Church, Chestertown, Tuesday night, Nov. 13th, under the auspices of the Epworth League. A rare, grand treat is in store for all who attend. No admission will be charged.

Rev. E. C. Sunfield has resigned as pastor of the Chestertown M. E. Church, and will devote his energies and talents in Evangelistic work for which he is well qualified and adapted. Rev. Sunfield has contemplated this action for some months, but was only able at the recent session of Quarterly Conference to get the consent of the Presiding Elder and Trustees of the church to his retiring from the pastorate of his present charge before the next annual conference. He will preach his last sermon as pastor of the Chestertown Church to-morrow, and will remove his family residence to Smyrna, Del., at an early date. Rev. Sunfield came to Chestertown from the New Jersey Conference, a year ago last June, and has rendered valuable services here and at Worton, where through his efforts, a new church has been erected. He has also done noble work throughout the district as president of the Epworth League. His successor as pastor of the Chestertown Church has not yet been appointed, and the pulpit will be supplied by the Presiding Elder until the vacancy can be filled.

Forty Hours Devotion will commence with High Mass at St. Peter's Catholic Church, near Queenstown, to-morrow morning, November 11, at 10.30 o'clock. Father George L. Ott, of Newark, but formerly stationed at Chestertown and Easton, and well-known in Kent county, will preach the following sermons: "Real Presence in Holy Communion," on Sunday morning and evening; "Confession a Necessity of Religion," on Monday evening; "The Holy Sacrifice of the Mass," on Tuesday evening. The choir of St. Peter's Church will be augmented on this occasion by members of St. Mary's choir, of Wilmington, Del.

Dr. W. F. Corkran will preach Sunday evening next in Millington M. E. church and hold quarterly conference Monday morning at 10 o'clock.

WESLEYAN CHAPEL ITEMS.

Revival services are now in progress every evening during the week, except Saturday, beginning at 7 o'clock. C. E. service Sunday evenings at 6.30. The services of last Sunday were exceedingly interesting. At the forenoon service three persons were received into full membership of the church and one lady was converted. The pastor, by special request, preached in the afternoon at Capt. George E. Mariner's, in the interest, more particularly, of persons who never, or rarely, get to church. The room in which the service was held was well filled, and the meeting exceedingly interesting. A lady gave her little child to the Lord in christian baptism and afterward gave herself to the Lord and was happily converted. A number of the Wesleyan Chapel members were present. At the evening service in the church three more persons were converted.

Next Sunday morning at 10 30, persons will be asked to decide for the Lord by standing in front of the church altar.

Do not forget the "Finch musicial, elocutionery and literary entertainment." If you want a good hearty, innocent laugh, why come. It will be a rare treat. Do not miss it. Doors open at 6.30 P. M.

Prof. Finch will attend the Chapel revival services all day on Sunday and delight the audience with some of his beautiful music—instrumental and vocal.

A large number of members and friends attended the ladies' Aid Society at Mrs. Millers, Chesapeake House, Rock Hall, on Monday night, when the meeting was delightfully successful, both socially and financially. Among the good things enjoyed was the music and recitations by the Baltimore friends visiting Mr. T. E. W. Crew and wife, and who were in attendance with Mr. and Mrs. Crew. The society hopes these kind friends will give them the pleasure of their company again in the near future. Between seven and eight dollars were taken in as dues and contributions from helping friends. The December meeting will be at the parsonage. Part of the business transacted by the society on Monday night was to call for a bazaar and supper to be held under the auspices of the society on the evening of the 28th, 29th and 30th of the present month in one of the halls at Rock Hall. Proceeds for general incidental expenses of church and parsonage. It is the object to enlist the entire church and friends thereof, and make this effort a great success, both socially and financially.

The third quarterly conference for Chesapeake charge will be held at Wesleyan Chapel on Monday, 2 P. M. of the 19th inst. A full attendance of all the official members is important.

©Maryland State Archives msa_sc3326_scm8212-0557