THE
SEASON FOR
Garden Seed.

A full line of Landreth's Garden Seed will be found at the store of the

STAM DRUG COMPANY.

A large stock of all the finer varieties of Tomatoes selected with a view to meeting the demands of Kent and Queen Anne tomato growers.

STAM DRUG COMPANY,
CHESTERTOWN, MD.

1901. THE 1901.
Morning Herald,
AN INDEPENDENT JOURNAL.
The Truth Without Fear or Favor
All the News from All the World.
THE BEST ONE-CENT DAILY
12 and 16 PAGES.

For Mail Subscriptions.
ONE WEEK.....10c
ONE MONTH.....30c
SIX MONTHS.....$1.50
ONE YEAR.....$3.00

THE
Sunday Herald
BALTIMORE'S FAVORITE NEWSPAPER AND MODEL HOME JOURNAL.
36 and 40 PAGES.
LEADS IN CIRCULATION,
LEADS IN MERIT,
LEADS IN POPULARITY.
Single Copy, 3 Cents.

For Mail Subscription.
ONE MONTH.....15c
SIX MONTHS.....75c
ONE YEAR.....$1.50

—THE—
Weekly Herald
50c. FOR 12 MONTHS.

TWELVE PAGES—Giving complete accounts of all events of interest throughout the world. Its Market Reports are accurate, complete and valuable.
A welcome visitor to all homes.
Specimen copies mailed to any address.
Send in $2 and the names of five yearly subscribers.

Address all communications to
The Herald Publishing Company,
Fayette and St. Paul streets
BALTIMORE, MD.

1837. THE SUN 1901.
BALTIMORE, MD.
THE PAPER OF THE PEOPLE,
FOR THE PEOPLE AND
WITH THE PEOPLE.
INDEPENDENT IN MOTIVE,
FEARLESS IN EXPRESSION,
SOUND IN PRINCIPLE.

A newspaper is an educator; there are all kinds of educators, but the man who spends money judiciously and liberally is better able to impart his knowledge than the man who has little or nothing to spend.
THE SUN is the highest type of a newspaper.
THE SUN'S SPECIAL CORRESPONDENTS throughout the United States, as well as in Europe, South Africa, China, and, in fact, all over the world, make it an up-to-date newspaper.
THE MARKET REPORTS and commercial features put the farmer, the merchant and the broker in close touch with the markets in Baltimore, Norfolk, Charleston, New York, Chicago, Philadelphia and other places which are prominent centers.
From now on the news of the world promises to be more interesting than ever before and rational and political questions will arise making probably the most eventful period in the country's history.
This, together with the corps of editors and reporters at Baltimore, Washington and New York, make the THE SUN invaluable to its readers.
By mail, Fifty Cents a month; six months, $3; one year $6.

BALTIMORE WEEKLY SUN
The Best Family Newspaper.

All the news of the world in attractive form; an Agricultural Department second to none in the country; Market Reports which are recognized authority; Short stories, complete in each number; an interesting Woman's Column, and a varied and attractive department of Household Interest.
One Dollar a year. Inducements to getters-up of clubs for THE WEEKLY SUN. Both the Daily and Weekly Sun mailed free of postage to the United States, Canada and Mexico. Payments invariably in advance. Address
ABELL COMPANY,
Publishers and Proprietors,
Baltimore, Md.

USE MACBETH'S—
there is no other good
LAMP CHIMNEY.
For sale by WM. R. ALDRIDGE

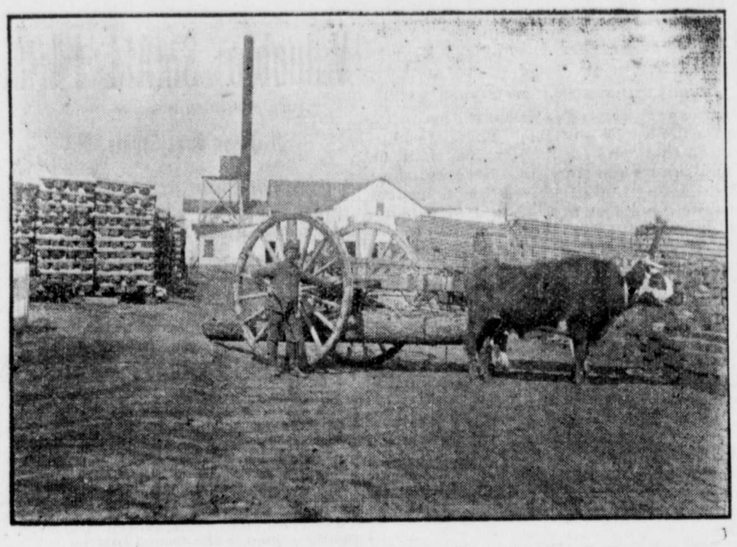

Lumber, Sash, Doors and Blinds,
Shingles, Laths, Lime, Bricks,
Builders' Hardware and Builders' Materials
OF ALL KINDS.

We buy Sash, Doors, Blinds, etc., by car lots. Pickets for wire fence. Asparagus Crates and Peach Baskets a specialty. Our Peach Baskets are second to none.
Extension Ladders from 16 to 32 feet. White Oak in stock and cut to order. We have an up-to-date Saw and Planing Mill. If you want anything in our line, drop us a card.

G. E. LEARY & SON,
P. O., ROCK HALL, MD.
Private Landing, Grey's Inn Creek.

WE, FOR THE 51st SEASON, PRESENT
Our Fertilizers
TRADE MARK
to the Farmers and Planters of Kent and adjoining counties. With pride, we say that we are better equipped than ever, this year to give you your money's worth.

Many cannot understand why, after so many years doing business here, that T. R. Hubbard & Son's Fertilizers are more extensively used year after year. But the mystery is solved by a visit to our factory, which is always open for inspection to the public, and those who go down to our works marvel at the pains taken in manufacturing the goods.
First the bone is shoveled in the crusher with a scoop shovel and prepared for the Denmead mill, then it is dissolved, and after getting in good mechanical condition, if making a dissolved bone goods, so many pounds of bone is put in the mixer. The nitrate of soda, fish and high grade potash are added, the whole thoroughly mixed, passed through a phosphate mill and screened and thrown up in bulk, to remain until it is shipped, and then it is bagged in new treated acid-proof bags and sent out in splendid shape. We are often asked, "why don't you run the goods when first mixed, right in the bags, and not go to the expense of treating the bags, as do other manufacturers?"
We are often asked if this is not a needless extreme, but we reply,—it pays to make the best.
Whilst there is some loss by evaporation by bulking, an additional expense rebagging and an expense to treat the bags, when we remember that a farmer appreciates a good goods, and in first-class mechanical condition it pays to go to extremes as it is impossible to make a first-class fertilizer otherwise, and by treating our customers right in their purchases, making the time of payment of the bill to suit them, we have gotten a personal hold upon our trade.
Now, in order that we might continue to be an up-to-date concern, it was necessary to have our own acid chambers and an acid phosphate plant, so as to be entirely independent of the trust, and we have gone in with another concern and erected one of the most modernly equipped phosphate factories in the East, located at Canton. This will make our

DISSOLVED PHOSPHATE

and supply the Chestertown factory, and instead of closing up our old factory as many supposed, we will be in better shape than ever before, and will be worked harder than ever. We tell you all this, for when you know what we know about our business, you will not buy any ordinary fertilizer, but

T. R. HUBBARD & SON'S BONE FERTILIZERS,

the Fertilizers that have made T. R. Hubbard & Son's Fertilizers famous.
If, therefore, you are going to

TOP DRESS YOUR WHEAT OR GRASS, FERTILIZE YOUR ASPARAGUS, FERTILIZE YOUR ORCHARDS, FERTILIZE YOUR CORN, SOW OATS, PLANT POTATOES OR TOMATOES,

or anything that requires fertilizer, it will pay you to see us before placing your order, as we can save you money.
Yours Respectfully,
T. R. Hubbard & Son,
WILBUR W. HUBBARD,
SOLE PROPRIETOR, CHESTERTOWN, MD.

ELWOOD WHALEY'S
Horse-Shoeing Shop
ON CROSS STREET,
is open for the year 1901, where he is able to give his trade first-class work. Now, a word for my LOW-DOWN
Three-Spring Dearborns.
No jolting or shaking you out when you go to the creamery. They ride easy.
I Also Sell the McCormick,
the world's best Harvester. I also keep on hand all the REPAIRS.
Thanking you for your liberal patronage in the past, and soliciting a continuance of the same in the future, I am
Very truly,
ELWOOD WHALEY,
Jan. 12. East Cross Street, Chestertown, Md.
THERE is no good LAMP CHIMNEY but MACBETH'S.
For sale by WM. ALDRIDGE.

NOW IS THE TIME TO
PAINT and PAPER
Your House
BE sure you get the BEST WORKMEN and the BEST MATERIAL. Don't waste good money on bad material. Masury's Paints are the best on the market. We are the sole agents for this district, and are always ready to show you sample cards and quote prices.
We Will Paper Your Room
for $3 and upwards,
and guarantee satisfaction or no money. If
You Want Your Pictures FRAMED,
call and see our selections of Moulding before going elsewhere. They are the finest in town. We can be found at the old stand formerly occupied by P. T. McFeely.
Yours for Business,
W. L. FOWLER,
March 30, '99. CHESTERTOWN, Md
MACBETH'S LAMP CHIMNEYS are exactly right.

AN EASTERN SHO' EXPERIENCE.

It Startles an Ignorant Visitor From the City.

The woman who has just returned from a visit to the Eastern Shore was telling her experiences the other day. "They don't have malaria in Cecil county," she said. "I know they don't, because all of the inhabitants told me so. When I said anything about chills and fever they sniffed contemptuously and said they believed they did have ague down the Shore, but that a case hadn't been heard of in that particular district of the county for many years.

"Nevertheless, in one of the closets of the sideboard in the house where I was staying is kept a great bottle of quinine. I think there must be half a pound of it, not in capules or pills, but just loose, so. Every morning before breakfast each member of the family files in, gets out this bottle casually and helps himself to a dose. Some of them take as much as can be crowded on the end of a knife blade; the others take larger doses. They say it isn't bad when drunk off in half a cup of coffee, but I don't credit that statement.

"I was often invited to participate in this medical opening of the day, which always reminded me of the dose of brimstone and treacle dealt out to the boys at Dotheboy's Hall, but I never accepted. If there wasn't malaria in the neighborhood, why, I reasoned, should I take something, a very disagreeable something, to ward it off. No one attempted to answer this.

"I believe some apprehension was felt on my account by my friends, but they hid it as well as they could and after awhile they gave me up in despair and stopped asking 'Will you have a little quinine?' when they questioned the children as to whether they had taken their matutinal drink or not."

TRIBUTE TO COLORED SEXTON.

The South Honored the Old Colored Servant.

The most noteworthy feature of the recent annual celebration of the Sunday-school of the Independent Presbyterian Church of Savannah, was the tender reference made by the pastor and superintendent to the death of Daniel Grant, the negro sexton of the church. Grant had been the sexton for so long that his well-known face and figure became identified in the minds of many citizens of Savannah with the stately edifice that was his especial pride. By the children of the Sunday school he was greatly beloved, and he returned this affection with a fervor characteristic of the race from which he sprang and of the old regime of which he and his kind had been an essential part. In Dr. Fair's address the memory of the old sexton was paid another tender tribute. After again alluding to the kindly Providence that had watched over the Sunday school and protected its officers and pupils from the grim reaper, he said: "But he has been among us and taken away Daniel Grant. Our faithful old sexton is dead. How he loved us all! What a loss was ours when he was called away! How we miss his kindly face, as it shone upon us each time we assembled here, from the door of the church. He is gone, but I have the sweet hope that we shall see him again; that just as we used to see him, standing in the doorway of this earthly sanctuary, so we shall see him again before the gate of the Celestial City, not made with hands, and be united with him there." Among the memorial offerings laid around the great cross of white roses that was planted at the foot of the pulpit was a wreath of roses to the memory of Daniel Grant. The children had placed it there in remembrance of the old and faithful negro, around whom some of their own sweetest and tenderest memories clustered.—*Savannah News.*

THE PERFECT WOMAN.

Just What Her Measurements Should Be.

The dimensions of a perfect woman are these: Five feet five inches in height; weight, 128 pounds. From tip to tip of each middle finger just five feet five inches, the same as height. The length of her hand should be one-tenth of her height; her foot one-seventh and the diameter of her chest one-fifth.

From her thighs to the ground she should measure just the same as from her thighs to the top of her head. The knee should come exactly midway between the thigh and the heel.

The distance from the elbow to the middle finger should be the same as from the elbow to the middle of the chest. From the top of the head to the chin should be just the length of the foot, and the same distance from the chin to the armpit.

A woman of this height should measure twenty-four inches around the waist, thirty-four around the bust, if measured under the arms, and forty-three if measured over them. The upper arm should measure thirteen inches and the wrist sixteen inches.

The calf of the leg should measure 14½ inches, thigh twenty-five and ankle eight.

Subscription to the Transcript $1.00 per year.

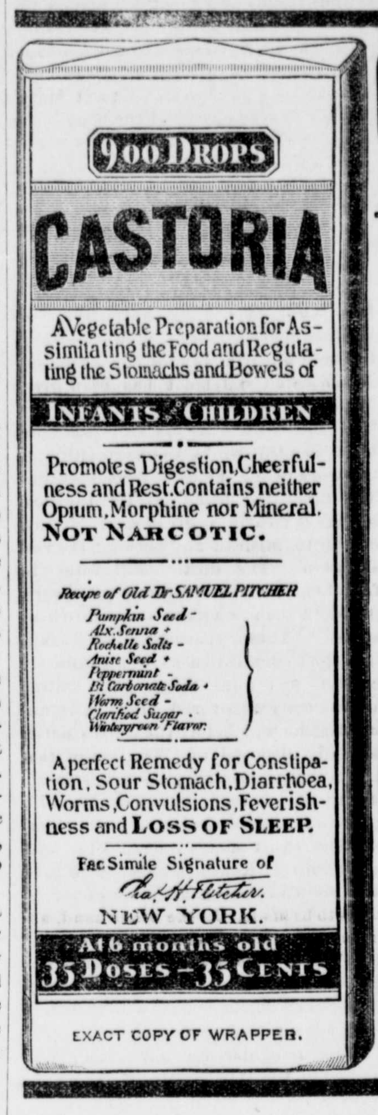

EXACT COPY OF WRAPPER.

CASTORIA
For Infants and Children.
The Kind You Have Always Bought
Bears the Signature of Chas. H. Fletcher.
In Use For Over Thirty Years
CASTORIA
THE CENTAUR COMPANY, NEW YORK CITY.

Westcott & Dodd,
200 MAIN STREET, CHESTERTOWN, MD.

ATTENTION!
We wish to notify the ladies of Chestertown and vicinity that we have just received a large and complete assortment of **Butterick Patterns and Publications,** and each month the latest creations in dress will be received. Call and get a Free Fashion Sheet. We have handled a cheap pattern, but the demands of the trade have compelled us to secure the Only Reliable Pattern on the market.

Spring Dress Goods!
New Shades, Beautiful Designs, Handsomer than ever before. 12½c. per yard and upward.

The Largest Stock of Dry Goods,
in Chestertown. Ladies' Underwear a Specialty. Save money—look at a few prices.

WHITE GOODS--BEAUTIFUL ASSORTMENT!
Percales from 6c. upwards. Chambrays, Covert Cloths, 10c. and upward. Men's Shirts, Overalls and Trousers---the largest stock in town to choose from.

Footwear-for Men, Women and Children.
Carpets, Rugs, Matting and Oil Cloths.
Rugs bought this month at cost.
Headquarters for Chinaware, Crockery and Lamps.
WESTCOTT & DODD.

FREE FREE
Pattern of this most popular Shirt Waist will be sent free post-paid to any lady who sends her name and address. It is becoming to everyone. The slight fulness formed by the tucks means the soft, graceful folds that are so well adapted both to slender and stout figures, and the back gives just the tapering effect required by the latest mode. All the season's materials are entirely suitable—taffeta, Henrietta, cashmere, albatross, all the soft-finished satins and silk and French flannels. There is no catch. The pattern is absolutely free. We only ask that you send 10 cents for a sample copy of The Empress Magazine, a superb illustrated monthly magazine for the home, containing fullest description of the coming fashions, popular music, household, needlework, cookery, stories, etc. State your bust measure, 32, 34, 36, 38 or 40 inches, and WRITE AT ONCE. (Stamps taken.)
THE EMPRESS MAGAZINE,
150 Nassau St., New York.

KENT COUNTY'S
LEADING LIVERY,
GEO. B. McWHORTER, Chestertown, Md.
MY TEAMS
are First-Class in every particular, and satisfaction always given to my customers. Travelling salesmen conveyed to all parts of the Peninsula at moderate prices. Teams for private parties furnished at short notice. Give me a call.
Respectfully, etc.,
GEORGE B. McWHORTER
Chestertown, Md

MRS. D. GRUBER'S BAKERY
Nearly 30 Years at the Same Stand.
I respectfully call attention to my old-established Bakery business up town.
PIES AND CAKES OF ALL KINDS,
BOTH AT WHOLESALE AND RETAIL.
CHOICE CONFECTIONERY!
AT ESPECIALLY LOW PRICES.
A call solicited. Resd'y., etc',
MRS. D. GRUBER.

©Maryland State Archives msa_sc3326_scm8212-0801