# R. Bergen's Grand Display

OF

# Summer Goods !

Prettiest, Daintiest and Most Varied Selection of Styles we have ever shown.

Mercerized Foulards in all the newest designs, a line of Striped and Plain Madras, in both White and Colors that cannot be duplicated in the county; Colors strictly fast. Ginghams in an endless variety of patterns.

We invite an inspection of our White Goods Department. Pique in all welts—both colored and white, Fine India Linens at prices to suit all. Organdies that will wash, from the cheapest to the best Beautiful, Filmy Persian Lawn, the ideal white goods for summer wear.

A magnificent line of Genuine Hebutai Wash Silks for Suits and Waists at a ridiculously low price.

## Millinery ! Millinery ! Millinery !

We have an especial pride in this department, and having visited the most prominent markets in the country to select our stock, are now showing the most stylish and up-to date display ever seen in the town. We make a specialty of Mourning Millinery.

ALL DOMESTIC GOODS SOLD AT COST.

## R. BERGEN,

THE LEADING MERCHANT OF CHESTERTOWN.

# Tired Heads.

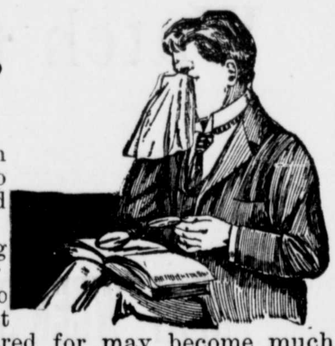

So often tired heads mean in reality tired eyes. You will help the brain by taking the extra load from its faithful servant, the eye.

There is no need of suffering from defective sight when our perfect-fitting glasses will help you so much. Eyes neglected will get worse steadily, while eyes well cared for may become much better. Our success in filling the demands of the most exacting wearers of glasses is due to our use of the finest of lenses and the utmost skill with the best scientific operators for testing the eyes and fitting glasses.

We employ a graduate optician, and can test and fit your eyes as well as the city optician, and our charges are less. We guarantee satisfaction. No charge for examination. We fill oculist's prescriptions, replace broken lenses, etc.

## J. H. SIDES,

Opp. Stam's Hall. JEWELER, Chestertown, Md.

The Largest Jewelry Store on the Eastern Shore.

SEASONABLE GOODS ALWAYS.

# Deering Binders and Mowers

## and DEERING HORSE RAKES,

with all the modern improvements on same for the coming harvest.

**DEERING BINDER TWINE.**
"New Twine from New Mills."

## Deering Binder Twine.

New Twine from New Mills.

Deering Twine is free from knots, kinks, lumps and weak spots. A pound of Deering Twine will tie more bundles than a pound of any other twine. I have all the grades, Sisal, Standard and Manila.

☞ Wheel Cultivators of different kinds.

## BUG DEATH.

Be sure to use Bug Death on all plants, the great exterminator of insects, for house and garden plants and small shrubs. While it is non-poisonous to man it is sure death to insects. The farmers who used Bug Death freely on potatoes the past season had a large cropof good smooth potatoes, which actually brought higher prices in the market. It does not injure the potatoes or vine in the least.

Pat. March 16 and Nov. 9, 1897.

## Leather Belting and Lace Belting

in large quantities. Hoes, Shovels, Spades and Hay Forks, and in fact, all goods suitable or used on the farm.

## OILS OF ALL KINDS

for harvest, always kept in stock. Machinery Oil, Lard Oil, Castor Oil, Cylinder Oil, Oil of all kinds.

## VICTOR SPRAYER

I have also the Victor Sprayer complete in itself for spraying Trees, Bushes, Potatoes and all Shrubbery, Washing Carriages and Windows of Houses. Nothing equal to it. Simply charge sprayer with condensed air as you would a bicycle wheel, the sprayer does the work, and throws a fine spray or solid stream, as you wish. Call and see them.

PAGE WOVEN WIRE FENCE.

A Fence that you can fully depend on to turn all kind of stock under all conditions.

## GEO. W. SMITH,

Eliason Building, - - Chestertown, Maryland.

# BINDER TWINE!

# BINDER TWINE!

Sisal, Standard and Manila, Fitler's Make.

Now is the time to give your order and secure enough twine for binding your crop of wheat. Prices and quality guaranteed by

## J. K. ALDRIDGE & CO.

Cultivators, Cultivator Plates, One Horse Harrows, A splendid implement for Truck or Garden.

## Door & Window Screens,

**and Fly Wire !**

Hedge Knives, Bramble Scythes and Snaths, Grass Scythes and Snaths, Scythe Stones, Garden Trowels. Flower Sets from 10 to 24 cents. A large assortment of

## COAL OIL STOVES,

Ovens, Kettles, etc., etc. A Splendid Copper Kettle for Cook Stove or Oil Stove.

Buy Rock Salt for your stock and Cultivator Plates to work corn.

## J. K. ALDRIDGE & CO.

With the changes of the season
Comes the need of other clothing,
And 'tis then the thrifty housewife
Measures out her time and sewing,
Wanton waste with care avoiding.

ONE-THIRD SAVED.

Stitching that requires a full hour on any other machine can be done in Forty Minutes on the

## WHEELER & WILSON

New No 9

## Family Sewing Machine !

Proof convincing—More work done, more time saved, more money earned. All in the system. This secret of superiority lies in the mechanical construction. Ball Bearings give ease and speed in running. The Rotary Hook (which does away with the use of the vibrating shuttle) produces that even, beautiful stitch seen only on "Wheeler & Willson" work.

CHEAPEST AND BEST.

A postal card will bring full information.

For sale by

CHAS. J. REICHE,
Chestertown, Md.

NOW IS THE TIME TO

## PAINT and PAPER

### Your House

BE sure you get the BEST WORKMEN and the BEST MATERIAL. Don't waste good money on bad material. Masury's Paints are the best on the market. We are the sole agents for this district, and are always ready to show you sample cards and quote prices.

**We Will Paper Your Room for $3 and upwards,**

and guarantee satisfaction or no money. If

**You Want Your Pictures FRAMED,**

call and see our selections of Moulding before going elsewhere. They are the finest in town. We can be found at the old stand formerly occupied by P. T. McFeely.

Yours for Business,

W. L. FOWLER,

March 30, '99. CHESTERTOWN, Md

SUBSCRIPTION to the TRANSCRIPT $1.00 per annum.

## DO FROGS RAIN DOWN?

### If Not, Mr. Marley Would Like to Know Where His Come From.

The statement of W. George Marley, a member of the Towson bar that he had a large bullfrog which dropped from the clouds during a recent heavy rainstorm which passed over that place, has reopened the much-mooted question of the probability of such a phenomenon. A reporter of the *Sun* interviewed several naturalists yesterday and could not find one who was willing to believe in such a thing. Dr. Philip R. Uhler, President of the Maryland Academy of Science, says that it is a common thing to see a paragraph in a newspaper, telling of a shower af frogs, but that he has never believed any of these reports. "Such talk," he said, "is nonsense, pure and simple."

Dr. Uhler advised the reporter to look into Harnwicke's *Science Gossip*, as he said something authorative could likely be found there. In one of the volumes of this work for 1872 the following was found:

"'M. A. B.' will be extremely obliged to any one who will freely and fully explain how showers of frogs and fish are produced, if they are not absorbed or drawn up into the clouds by the intense heat of the sun's rays before decending to the earth in showers. An answer in the next number of *Science Gossip* will be eagerly looked foward to."

In another number of the same publication for 1872 the following article by H. E. Watney was found.

"I really thought until I read 'M. A. B.'s' inquiry in the January part of *Science Gossip* that showers of frogs, like showers of gold, were exploded myths. Doubtless the latter fable had its mortal, and we occasionally see an elderly Zenus of modern times win a fair young Danæ, but I do not believe the former either serves to point a moral or adorn a tale, unless it be a fair one.

"I will, however, briefly relate to M. A. B.' what a very good naturalist friend of mine said to me in explanation of this very subject, apropos of a newspaper account of a 'shower of frogs.' Every female frog is capable of producing 1,000 young ones; these little froggies hide in crevices and under stones, waiting to come forth directly the first summer showers pour down. They appear in multitudes immediately genial rain falls, and some good folks ever since the day of Aristotle have been found to imagine that they drop from the clouds or they may have been taken up from a marsh and let fall."

But Mr. Watney's view was not shared by Thomas Cooper, the author of "Purgatory of Suicides," who wrote of this subject as follows:

"The author recalls another natural phenomenon I witnessed when a boy. I saw a shower of live frogs. I record this because I have read, not only in that beautiful old book of Ray's 'The Wisdom of God in Creation,' but in later books affecting great fidelity to facts in science that such a sight is impossible. I am as sure of what I relate as I am of my own existence. The minute frogs, jumping alive, fell on the pavement at our feet and came tumbling down the spout from the tiles of the house into water tubs."

The question, therefore, seems to resolve itself into one where doctors disagree and where people may have their own opinion although the *Sun* would not advise any one to believe that there have been such things as showers of frogs.

### The Nature of the Case.

"I am not expecting," said the lady of the house.

"This is the number," persisted the driver of the delivery wagon, looking at his book again. "Name's Higgins, ain't it?"

"Yes"

"No. 74."

"That's our number."

"Then it's for you."

"I think noi. It must be a case of mistaken idenity."

"No, mum. It's a case of beer."

### Virtue.

The triumphs that on vice attend
Shall ever in confusion end;
The good man suffers but to gain,
And every virtue springs from pain.

As aromatic plants bestow
No spicy fragrance while they grow;
But crushed, or trodden to the ground,
Diffuse their balmy sweets around.

—*Oliver Goldsmith.*

During last May an infant child of our neighbor was suffering from cholera infantum. The doctors had given up all hopes of recovery. I took a bottle of Chamberlain's Colic, Cholera and Diarrhoea Remedy to the house, telling them I felt sure it would do good if used according to directions In two days time the child had fully recovered. The child is now vigorous and healthy. I have recommended this remedy frequently and have never known it to fail.—MRS. CURTIS BALER, Bookwalter, Ohio. Sold by M. A. Toulson, druggist, Chestertown, Md.

## CASTORIA

For Infants and Children.

The Kind You Have Always Bought

Bears the Signature of Chas. H. Fletcher.

The Whole Story in one letter about

## Pain-Killer

(PERRY DAVIS'.)

From Capt. F. Loye, Police Station No. 5, Montreal:—"We frequently use PERRY DAVIS' PAIN-KILLER for *pains in the stomach, rheumatism, stiffness, frost bites, chilblains, cramps*, and all afflictions which befall men in our position. I have no hesitation in saying that PAIN-KILLER *is the best remedy* to have near at hand."

**Used Internally and Externally.**

Two Sizes, 25c. and 50c. bottles.

## FORTUNES ASSURED

for all by The Plan of the

**PATUCA PLANTATION COMPANY**

Lands—Patuca Valley, Honduras.
Honest Management, Liberal Terms,
Strictly Co-operative.

GRAND Combination of all known Colonization and Investment Plans.

**Better Than Any Savings Bank.**

A home and wealth easily acquired. Summer the whole year. A healthy climate. Fever unknown. By the Patuca Plantation Company plans you become a participator in the profits made from large plantations and other industrial enterprises besides owning an improved individual plantation in size according to your means.

THREE CROPS A YEAR.
MARKET AT YOUR DOOR.

**Free Deed. Free Life Insurance. Absolutely no Risk.**

The standing of the Directors of the Patuca Plantation Company is vouched for by any Mercantile Agency and the best banks of Cleveland, Ohio.

Write for full information to

THE PATUCA PLANTATION COMPANY
408-9 Betz Building
PHILADELPHIA, PA.

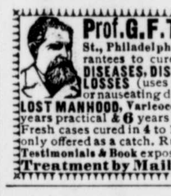

**Prof. G. F. THEEL, M.D.** 527 N. Sixth St., Philadelphia, Pa. Ein deutscher Arzt. Guarantees to cure after all others fail. PRIVATE DISEASES, DISCHARGES, RUNNINGS, ABUSES, LOSSES (uses no mercury no caustic injection, or nauseating drugs) EXCESSES, BLOOD POISON, LOST MANHOOD, Varicocele & Strictures, no cutting. 35 years practical & 6 years hospital experience in Germany. Fresh cases cured in 4 to 10 days. Avoid cheap treatment only offered as a catch. Ruins Thousands. Send for Sworn Testimonials & Book exposing medical & electrical frauds. Treatment by Mail. Instant relief. ☞ Write.

Good Pretty New 1c. 3c. 5c. Roll **WALL PAPERS.** Satisfaction guaranteed. Samples for stamp. F. H. CADY CO., PROVIDENCE, R. I.

## VIRGINIA COLLEGE

For YOUNG LADIES, Roanoke, Va.

Opens Sept. 21st, 1901. One of the leading Schools for Young Ladies in the South. New buildings, pianos and equipment. Campus ten acres. Grand mountain scenery in Valley of Va., famed for health. European and American teachers. Full course. Conservatory advantages in Art, Music and Elocution. Students from thirty States. For catalogue address

MATTIE P. HARRIS, President, Roanoke, Va

## RUPTURE

Write or call for J. A. Sherman's book just out—over 100 pages—price 25 cts. in postage stamps. Learn how cured without operation or loss of time or the danger of stranulation, from which thousands, old and young, yearly die. Address

J. A. SHERMAN, HERNIA SPECIALIST,
309 Broadway, New York.

## WANTED.

YOUNG MAN well connected as Resident Agent, Michigan Mutual Life Insurance Company. Liberal contract with renewal interests. Excellent opening for the right party. All forms of improved contracts written, including Old Line Insurance, on monthly payment plan; entirely new. Apply in person or address,

J. BURKLOE BROWN, State Agent,
1111-1112 Atlantic Trust Bldg., Baltimore, Md.

**PARKER'S GINGER TONIC** abates Lung Troubles, Debility, distressing stomach and female ills, and is noted for making cures when all other treatment fails. Every mother and invalid should have it.

**PARKER'S HAIR BALSAM** Cleanses and beautifies the hair. Promotes a luxuriant growth. Never Fails to Restore Gray Hair to its Youthful Color. Cures scalp diseases & hair falling. 50c, and $1.00 at Druggists.

**HINDERCORNS** The only sure Cure for Corns. Stops all pain. Makes walking easy. 15c. at Druggists.

CHICHESTER'S ENGLISH

**PENNYROYAL PILLS**

Original and Only Genuine. SAFE. Always reliable. Ladies, ask Druggist for CHICHESTER'S ENGLISH in RED and Gold metallic boxes, sealed with blue ribbon. Take no other. Refuse Dangerous Substitutions and Imitations. Buy of your Druggist, or send 4c. in stamps for Particulars, Testimonials and "Relief for Ladies," in letter, by return Mail. 10,000 Testimonials. Sold by all Druggists. Chichester Chemical Co., Mention this paper. Madison Park, PHILA., PA.

**PARKER'S HAIR BALSAM** Cleanses and beautifies the hair. Promotes a luxuriant growth. Never Fails to Restore Gray Hair to its Youthful Color. Cures scalp diseases & hair falling. 50c, and $1.00 at Druggists.

50 YEARS' EXPERIENCE

## PATENTS

TRADE MARKS
DESIGNS
COPYRIGHTS &C.

Anyone sending a sketch and description may quickly ascertain our opinion free whether an invention is probably patentable. Communications strictly confidential. Handbook on Patents sent free. Oldest agency for securing patents.

Patents taken through Munn & Co. receive *special notice*, without charge, in the

**Scientific American.**

A handsomely illustrated weekly. Largest circulation of any scientific journal. Terms, $3 a year; four months, $1. Sold by all newsdealers.

MUNN & Co. 361 Broadway, New York
Branch Office 625 F St., Washington D. C.

The Chestertown Transcript, $100 per annum.

# 1901-Spring-1901

April here !
March has gone !

We are preparing for the season's wants with new spring merchandise at attractive prices

## Mattings, Mattings.

We offer to the trade of Kent and Queen Anne counties the most attractive line, neatest patterns, lowest prices in the county. The best 12½c. Matting in the State. Write for samples. Our Mattings are bought direct from importers' hands. Have Fancy Japanese and Chinas, too. Cotton Warps and Inlaid Patterns.

## Other BARGAINS IN MERCHANDISE.

100 to 200 yards choice styles white corded Pique, worth 20 and 25 cts. per yard, choice for only **15c**

300 to 500 yards 4-4 bleached Muslin, worth 10 and 11 cents per yard, only **8c**

200 to 300 yards 4-4 brown Muslin, worth 8 cents, for only **6c**

Pillow Cases, 45x36 inches, only **15**

Sheets 81x90 inches each, **60**

Bolster Cases, 45x76½ each, **30**

## SATINS FOR WAISTS.

COLORS—Pink, blue, red, cream, white and other colors, only **50c**

## Silks for Waists.

New line from **50c.** up to **$1**

## Dress Goods.

We have a new stock at lowest prices. Percales, Ginghams, Mercerized Ginghams, Piques, India Linens, Dress Goods. Homespuns at 50c. Broadcloths at $1.00. Serges, colors and black, choice values, from 50c. up. Crepons and other Fancy Goods.

## SHOES and SLIPPERS.

New stock at prices that we want you to compare with others. We can save you money. Children's Shoes from 25c. up. Tennis Shoes for men at 33c.

**FARMERS,**

## Look to Your Interest!

We own the best value in Plow Bridles at $1 and $1.25 each in the State. The best value in a $10.50 Carriage Harness, and the best value in a $7.95 Wagon Harness (body parts), and best value in Hair Padded Collar in the county at $1.75 each.

## R. F. PARKS.

©Maryland State Archives msa_sc3326_scm8212-0854