WANTED.

We want to save you money by offering you some of the GREATEST BARGAINS ever shown here. Great reduction in Ladies' Hats, Shirt Waists. etc.

Having a large line of above-mentioned articles, we have decided to cut prices in half in order to clear them up, as we don't want to carry any over. We have Beautiful Duck Skirts, were $1.00, now 50c.; Shirt Waists, were 75c., now 48c., and other things in proportion. Come early and get the benefit of our cut-prices. We must have room for fall goods.

Our line of Lawns is complete, from 5c. yard upward. Also a large line of White Goods and Dimities, White and Colored. Come and examine our Summer Dress Goods. We can't be excelled in quality or prices. We carry a full line of

Dry Goods, Notions

GROCERIES.

and a Full line of Ladies' and Gents' FURNISHINGS; also a full and up-to-date line of

Ladies', Gents' and Children's Shoes.

Now a word for our new and well-selected line of Men's and Boys' HATS. The latest style in color and kind. Come and examine our line before buying elsewhere.

Come and bring your trade. We pay highest cash prices for trade at the old stand of J. J. Morris, Jr.

F. J. DEVNISH, Prop.,

MILLINGTON, MD.

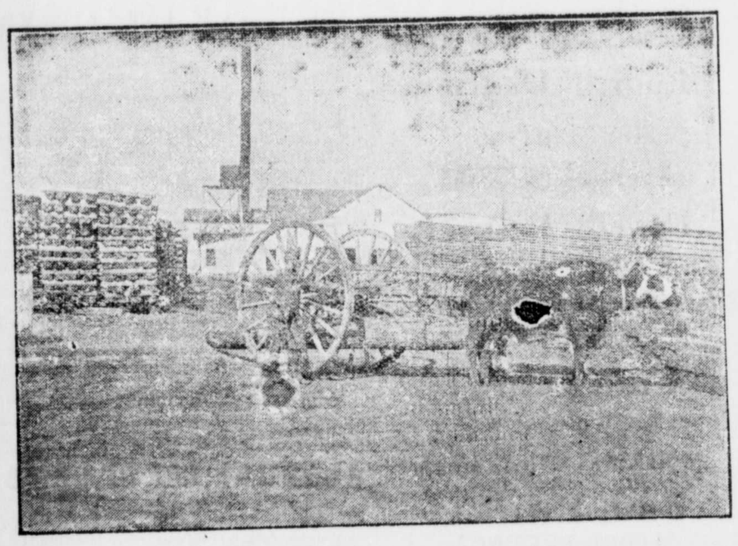

Lumber, Sash, Doors and Blinds,

Shingles, Laths, Lime, Bricks.

Builders' Hardware and Builders' Materials

OF ALL KINDS

We buy Sash, Doors, Blinds, etc., by car lots. Pickets for wire fence. Asparagus Crates and Peach Baskets a specialty. Our Peach Baskets are second to none.

Extension Ladders from 16 to 32 feet. White Oak in stock and cut to order. We have an up-to-date Saw and Planing Mill. If you want anything in our line, drop us a card.

G. E. LEARY & SON,

P. O., ROCK HALL, MD.

Private Landing, Grey's Inn Creek.

NOW

Come and avail yourselves of our well-established

SEMI-ANNUAL

REDUCTION SALE

OF

CLOTHING

AND

HATS.

Respectfully,

Moody & Lusby,

Directly opposite Court House. Square Dealing Clothiers.

FARMERS OF KENT,

Use on your Wheat this Fall

Baugh's High-Grade

Fertilizers,

LAZARETTO

Guano Co. Brands,

Two of the leading Fertilizer Houses of this country.

We represent these houses direct.

Close prices.

Well manufactured goods.

Anything you may want from S. C. Rock to the highest grade of Ammoniated goods.

Delivered by rail or water.

Write or Phone

TURNER & SON,

BETTERTON, MD.

W. H. Krusen,

FUNERAL DIRECTOR,

STILL POND, MD

Phone

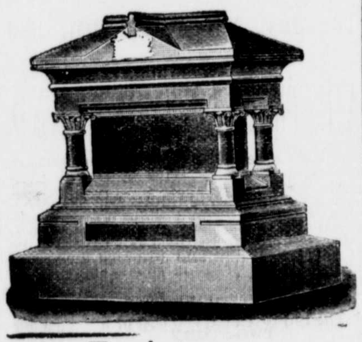

Tombstones & Monuments

Pictures Framed at Short Notice.

W. H. Krusen

INSURANCE

Fire

Life,

Accident

AND

Plate Glass Insurance

AT LOW RATES.

WRITTEN BY

JAS. G. BECK, Agent.

Chestertown, Md

THE Cheapest LAMP CHIMNEYS are those that last Macbeth's.

[Continued from Second Page.]

dates. Count the cross-marks made by you and be sure that you put no more cross-marks than there are Democratic candidates on the ballot.

Mark your ballot with the indelible pencil which you will find in the election booth.

Do not use your own pencil, your ballot will not be counted if you do.

Fold your ballot exactly as it was folded when handed to you, and give it to the ballot judge without permitting any one to see how you have marked it.

See that the judge tears off the coupon and deposits the ballot in the ballot box.

Every true Democrat should subscribe to the TRANSCRIPT; take your Democratic paper and keep posted on the issues of the day. Subscribe for the paper whose space is not so valuable that room cannot be found for the Democratic ticket at the head of its columns.

KENT BANKS RANK HIGH.

In accordance with the call of the Comptroller of the Currency, the national banks have published their condition at the close of business September 30th. The following figures from the principal banks are interesting:

LOANS AND DISCOUNTS.

Easton National	$650,227 96
Farmers and Merchants, Easton	104,738 10
Centreville National	39,879 15
Queen Anne's National	194,946 34
Dorchester National	212,817 73
Chestertown National	236,498 34
Second National, Chestertown	301,035 58
First National, Snow Hill	262,288 11
Commercial and Savings, Snow Hill	146,736 31

INDIVIDUAL DEPOSITS.

Easton National	$491,555 63
Farmers and Merchants, Easton	86,814 67
Centreville National	350,573 59
Queen Anne's National	159,493 74
Chestertown National	291,457 78
Second National, Chestertown	317,945 00
Dorchester National	213,778 88
First National, Snow Hill	274,137 38
Commercial and Savings, Snow Hill	140,341 32

Democratic victory is in the air. From all parts of the State comes the glad tidings of Democratic unity. In Baltimore City all factions are uniting for a glorious victory in November. Maryland will be in the Democratic column.

OBITUARY.

Death of Mrs. William Willin.

MRS WILLIAM WILLING

Mrs. Eliza J. Willin, one of Elkton's oldest ladies, wife of william Willin, died at her home, on East High street, Elkton, shortly after two o'clock Saturday morning of last week, aged seventy eight years. Several weeks ago Mrs. Willin was stricken with paralysis, from which she never rallied. She was twice married, her first husband being the late Capt. Allison R. Wright, of this county. She is survived by her husband, and five children, all by her first marriage, viz., Major William A. Wright, Mrs Elizabeth J. Jones, of Elkton; Thomas H. Wright, Mrs. George A. Mahoney, of Philadelphia; and Mrs. James T. Ford, of Pomona, Kent county. Her funeral took place from her late home, on Tuesday afternoon. The services were conducted by Rev. R. K. Stephenson, pastor of Elkton M. E. Church. The following relatives acted as bearers:—Geo. A. Mahoney, William T. Wright, Harry W Wright, Edward W. Jones, Thomas H. Wright and William A. Wright. The remains were laid to rest in the Elkton cemetery.

The will of Mrs. Willin has been filed for probate in the Register's office of Cecil county. The deceased bequeaths to her son, Thomas H. Wright, her interest in the house and lot on East High street, Elkton. Thomas H. Wright is also left the balance of her estate, and is named as executor. The will bears date of November 6, 1884, and is witnessed by James H. Frazer and William S. Evans.

Let Democrats sink all party jealousies and unite for the good of the party. Let us win this fight.

Chamberlain's Cough Remedy Saved His Boys Life.

"I believe I saved my (nine year old) boy's life this winter with Chamberlain's Cough Remedy," says A. M. Hoppe, Rio Creek, Wis. "He was so choked up with croup that he could not speak. I gave it to him freely until he vomited and in a short time he was all right." For sale by M. A. Toulson.

CASTORIA

For Infants and Children.

The Kind You Have Always Bought

Bears the Signature of Chas. H. Fletcher.

CASTORIA

The Kind You Have Always Bought, and which has been in use for over 30 years, has borne the signature of Chas. H. Fletcher and has been made under his personal supervision since its infancy. Allow no one to deceive you in this. All Counterfeits, Imitations and "Just-as-good" are but Experiments that trifle with and endanger the health of Infants and Children—Experience against Experiment.

What is CASTORIA

Castoria is a harmless substitute for Castor Oil, Paregoric, Drops and Soothing Syrups. It is Pleasant. It contains neither Opium, Morphine nor other Narcotic substance. Its age is its guarantee. It destroys Worms and allays Feverishness. It cures Diarrhœa and Wind Colic. It relieves Teething Troubles, cures Constipation and Flatulency. It assimilates the Food, regulates the Stomach and Bowels, giving healthy and natural sleep. The Children's Panacea—The Mother's Friend.

GENUINE CASTORIA ALWAYS

Bears the Signature of

Chas. H. Fletcher.

The Kind You Have Always Bought

In Use For Over 30 Years.

THE CENTAUR COMPANY, 77 MURRAY STREET, NEW YORK CITY

Westcott & Dodd,

200 MAIN STREET, CHESTERTOWN, MD.

ATTENTION!

We wish to notify the ladies of Chestertown and vicinity that we have just received a large and complete assortment of **Butterick Patterns and Publications,** and each month the latest creations in dress will be received. Call and get a Free Fashion Sheet. We have handled a cheap pattern, but the demands of the trade have compelled us to secure the Only Reliable Pattern on the market.

Spring Dress Goods!

New Shades, Beautiful Designs, Handsomer than ever before. 12½c. per yard and upward.

The Largest Stock of Dry Goods,

in Chestertown. Ladies' Underwear a Specialty. Save money—look at a few prices.

WHITE GOODS--BEAUTIFUL ASSORTMENT!

Percales from 6c. upwards. Chambrays, Covert Cloths, 10c. and upward. Men's Shirts, Overalls and Trousers---the largest stock in town to choose from.

Footwear-for Men, Women and Children

Carpets, Rugs, Matting and Oil Cloths,

Rugs bought this month at cost.

Headquarters for Chinaware, Crockery and Lamps.

WESTCOTT & DODD.

FREE FREE

Pattern of this most popular Shirt Waist will be sent free post paid to any lady who sends her name and address. It is becoming to everyone. The slight fulness formed by the tucks means the soft, graceful folds that are so well adapted both to slender and stout figures, and the back gives just the tapering effect required by the latest mode. All the season's materials are entirely suitable—taffeta, Henrietta, cashmere, albatross, all the soft finished satins and silk and French flannels. There is no catch. The pattern is absolutely free. We only ask that you send 10 cents for a sample copy of The Empress Magazine, a superb illustrated monthly magazine for the home, containing fullest description of the coming fashions, popular music, household, needlework, cookery, stories, etc. State your bust measure, 32, 34, 36, 38 or 40 inches, and WRITE AT ONCE. (Stamps taken.)

THE EMPRESS MAGAZINE,

150 Nassau St., New York.

KENT COUNTY'S

LEADING LIVERY,

GEO. B. McWHORTER, Chestertown, Md.

MY TEAMS

are First-Class in every particular, and satisfaction always given to my customers. Traveling salesmen conveyed to all parts of the Peninsula at moderate prices. Teams for private parties furnished at short notice. Give me a call.

Respectfully, etc.,

GEORGE B. McWHORTER

Chestertown, Md

MRS. D. GRUBER'S BAKERY

Nearly 30 Years at the Same Stand.

I respectfully call attention to my old-established Bakery business up town.

PIES AND CAKES OF ALL KINDS,

BOTH AT WHOLESALE AND RETAIL.

CHOICE CONFECTIONERY!

AT ESPECIALLY LOW PRICES.

A call solicited. Resp'y., etc',

MRS. D. GRUBER.

©Maryland State Archives msa_sc3326_scm8212-0976