C. P. GILPIN, DENTIST,
Chestertown Md.,
MAIN STREET, OPPOSITE THE OLD STAND.

OFFICE HOURS:—8.30 to 12 A. M.; 1 to 4 P.M.

Teeth extracted by local anesthetics and comparatively without pain.
Having enlarged my office and added many new conveniences, I am able to offer my patients much greater comfort while under treatment than in the past. Nov 29-tf.

DR. CHARLES RICHARD TWILLEY
raduate of the Baltimore College of Dental Surgery,

Having enlarged and otherwise added to the convoniences of my office on Main street, I am prepared to perform operations in advanced Dentistry in the most approved style.
EXTRACTING TEETH WITHOUT PAIN.
I will be at Rock Hall, every Thursday and may be found at the residence of Mrs. Abe Casey.
Office 115 Main street, With Dr. J. T. Twilley.

DR. H. BENGE SIMMONS,
HOMOEPATHIC Physician and Surgeon.
Office and residence in the house recently vacated by Mr. W. O. B. Knight, opposite Market Space, Chestertown, Md. a28-3t.

LEWIN W. WICKES,
ATTORNEY-AT-LAW.
Chestertown, - - - - Maryland.

WILLIAM W. BECK,
ATTORNEY-AT-LAW,
Chestertown, Maryland.
Office opposite Market Space.

WILLIAM P. IRELAND,
FRUIT, PRODUCE AND LIVE STOCK
COMMISSION MERCHANT,
No. 121 Callowhill Street,
PHILADELPHIA

Established 1801.
SAMUEL M. LAWDER & SONS,
Commission Merchants
Fruits, Fish, Wool,
Poultry,
Eggs, Live Stock, Etc.
222 Light Street,
BALTIMORE, MD.
GEO. W. ROEDER. GEO. W. RODENHISER.

G. W. ROEDER & CO.,
General Commission Merchants,
No. 121
S. CHARLES STREET,
BALTIMORE, MD.
REFERENCE:—Bradstreet's and Dunn's Mercantile Agencies, City Trust and Banking Co. and the Business Community.

Established 1877.
J. E. HENDRICKSON & CO.,
Live Stock
COMMISSION MERCHANTS,
80th & Market, Philadelphia.
We handle Live Stock, and have all facilities for this line of trade. We solicit the patronage of shippers, and guarantee to make prompt returns. Give us a trial and be convinced.
Jan. 5, 1896.

Jas. W. Stevens. R. Nelson Stevens.
STEVENS BROS.,
Members Chamber of Commerce,
Grain, Fruit and Produce
COMMISSION MERCHANTS,
206 S. CHARLES STREET,
BALTIMORE, MD.
REFERENCE-Merchants National Bank

FRANK WRIGHT & Co
FRUIT AND PRODUCE
Commission Merchants,
226 Cor. Charles and Camden Sts.
Baltimore, Md.
Having removed to 305 South Charles St., in the centre of the jobbing trade, and having ample room on the first floor to handle Produce of every description, we respectfully solicit a continuance of past favors, and from shippers generally a trial, we guarantee top markerprices and prompt returns.
Yours respectfully,
FRANK WRIGHT & CO.

AS. B. LONEY. GEO. B. PROBERT
COMECYS BROWN
—WITH—
LONEY & CO.,
Successors to Wright & Loney.
FLOUR, GRAIN & COUNTRY PRODUCE
COMMISSIONMERCHANTS,
No. 215 S. Charles Street Baltimore, Md.
REFERENCES.—Drovers and Mechanics National Bank, cor. Eutaw and Fayette, Sts.

Stewart Fruit Company.
WHOLESALE
FRUIT, PRODUCE AND GRAIN
COMMISSION MERCHANTS
118 E. Pratt Street, Baltimore.
Reference, Merchants' National Bank.

If the woman at work should make answer to the other woman, she might, perhaps, say: "You never had to scrub and clean when your back ached so that it seemed that every movement would break it in two." It's bad enough for a woman to suffer. But when she must suffer and slave at the same time she reaches the limit of her endurance.

Weak women who have been made strong by the use of Dr. Pierce's Favorite Prescription, recommend it to others as a godsend. It establishes regularity, dries weakening drains, heals inflammation and ulceration and cures female weakness.

"I have been ailing some time now, being troubled with female weakness," writes Mrs. Wm. H. Johnson, of Avondale, Chester Co., Pa. "Every month I would have to lie on my back. I tried many different medicines and nothing gave me relief until I began Dr. Pierce's medicines, using two bottles of 'Favorite Prescription' and two of 'Golden Medical Discovery.' These medicines have cured me. When I began your treatment I was not able to do very much, but now I do the work for my family of nine, and feel better to-day than I have for a year."

Dr. Pierce's Pleasant Pellets cure biliousness and sick headache. They do not create the pill habit.

WANT to Buy
A FARM WAGON OR DEARBORN?
If so we would advise you to call and see what we can offer you in this line. Our wagons are second to none, and the material used is first-class and workmanship unsurpassed. We call your attention to our
3 SPRING DEARBORNS
acknowledged to be the best spring on the market. We also make and have in stock
50 & 60 Tooth Harrows
all steel teeth, will wear longer than iron.
PLOW TREES, all sizes and best of wood.
Repairing of all kinds done promptly
HORSESHOEING
Can never be done too good for the comfort of your horse. We invite you to have your horse shod here. He will be given the best attention and the place is at
Hackett'S
Blacksmithing and Horseshoeing Parlor,
STILL POND.

Farmers of Kent And Adjoining Counties!
As the great Harvest of 1901 is now over we come before the public with the Celebrated EMPIRE DRILL, with disc or hoe.
THE IMPROVED
STEEL FRAME EMPIRE DRILLS
need no comments. I carry them in the spring, Hoe and Disc Runner style. Call and examine them for yourself. The price is right. I am in a position to
REPAIR ALL MAKES OF DRILLS
if they are brought in early, but special attention given to the Empire & Bickford and Huffman.
The Perfection Chilled Plow,
which I have been selling in two and three-horse sizes, have given the best of satisfaction, and I sell them with a guarantee, so you take no risk.
THE OSBORNE
Spring Tooth HARROW and LEVELER,
which is said to be the best spring tooth made I am selling on a very close margin. I also have Peg-tooth Harrows in any size desired made of select white oak in my own shop, and unsurpassed by any.
MY STOCK OF FIELD ROLLERS, FARM WAGONS and DEARBORNS, is complete with prices at Rock-bottom.
SPECIAL ATTENTION TO
HORSESHOEING
by two of the most expert shoers in the county.
I will be pleased to welcome anyone, friend or stranger, and show them my stock. Come and look, it costs nothing.
Thanking my friends very kindly for their liberal patronage of the past, I am
Yours respectfully,
W. A. HYLAND, Galena, Md.

Plumbing and Machine Work
Executed in a Skillful Manner in Every Detail Steam and Hot Water Heating. Pipe and Pipe Fittings, Plumming Materials, Bath Tubs and Sanitary Arrangements. Also, Rubber Hose and Hose Fittings.
Wind Mills & Pumps, Every Description
Special attention to
REPAIRING ENGINES AND BOILERS.
Also, BICYCLES REPAIRED.
FRANK M. MILLER,
Kent News Building. Chestertown, Md

ONE of MACBETH'S is worth a dozen "cheap" Chimneys.
For sale by WM. R. ALDRIDGE.

BOUND FOR THE FRONT.

An Incident Showing the Military Courage of the Montenegrin.

In military courage the Montenegrin probably stands at the head of European races. The best wish for a baby boy is, "May you not die in your bed!" and to face death is, to man or boy, only a joyous game. Says W. J. Stillman in his "Autobiography:"

I have seen a man under a heavy Turkish fire deliberately leave the trenches and climb the breastwork, only to expose himself from sheer bravado.

While lying at headquarters at Orcabuk, awaiting the opening of the campaign in 1877, I was walking one day with the prince, when a boy of 16 or 18 approached us, cap in hand.

"Now," said the prince, "I'll show you an interesting thing. This boy is the last of a good family. His father and brothers were all killed in the last battle, and I ordered him to go home and stay with his mother and sisters, that the family might not become extinct."

The boy drew near and stopped before us, his head down, his cap in hand.

"What do you want?" asked the prince.

"I want to go back to my battalion."

"But," said the prince, "you are the last of your line, and I cannot allow a good family to be lost. You must go home and take care of your mother."

The boy began to cry bitterly.

"Will you go home quietly and stay there," said the prince, "or will you take a flogging and be allowed to fight?"

The boy thought for a moment. A flogging, he knew well, is the deepest disgrace that can befall a Montenegrin.

"Well," he broke out, "since it isn't for stealing, I'll be flogged."

"No," said the prince, "you must go home."

Then the boy broke down utterly.

"But," he cried, "I want to avenge my father and brothers!"

He went away still crying, and the prince said: "In spite of all this he will be in the next battle."

CHINESE PROVERBS.

Dig a well before you are thirsty.

The ripest fruit will not fall into your mouth.

Great wealth means destiny. Moderate wealth means industry.

The pleasure of doing good is the only one which does not wear out.

Water does not remain on the mountain nor vengeance in a great mind.

To nourish the heart there is nothing better than to make the desires few.

When life comes, it cannot be declined. When it goes, it cannot be detained.

Good governments get the people's wealth, while good instructions get their hearts.

Those who labor with their minds govern others. Those who labor with their strength are governed by others.

A small bag cannot be made to contain what is large. A short rope cannot be used to draw water from a deep well.

Let every man sweep the snow from before his own door and not busy himself about the frost of his neighbor's tiles.

Express Elevators.

To the man who is accustomed to buildings where staircases are still useful as well as ornamental the speed of the "express" elevators in New York skyscrapers is disturbing. Recently an "up state" man, who was being shown about the city by a friend, was taken at last up to the sixteenth story of one of the high buildings. He went up in a "local" elevator, at moderate speed, but even that caused him to suffer many qualms before he stepped out on the firm landing. In coming down to street level again they took an "express." With one switch of the handle and a few sparks from the controlling apparatus they were deposited on the ground floor. The city man asked the other if "that was quick enough" for him. "Quick enough!" he exclaimed. "Why, I might just as well have jumped."—New York Post.

A Ghostly Satellite.

Under certain conditions there may be seen in the night sky, exactly opposite to the place where the sun may then be, a faint light, rounded in outline, to which the name "gegenschien" has been given. It has always been a mystery to astronomers, but Professor Pickering suggested that it may be a cemetery or meteoric satellite of the earth. He thinks it may be composed of a cloud of meteors 1,000,000 miles from the earth and revolving around it in a period of just one solar year, so that the sun and the ghostly satellite are always on opposite sides of the earth.

A City of Boiling Springs.

Carlsbad has been humorously described as being built on the lid of a boiling kettle, which is almost literally true, as it stands on a crust of comparative thinness through which rise several mineral springs. The most abundant and most used of these springs is the Sprudel, which discharges 130,000 gallons a day of various temperatures. The water of the hot springs has been famous for more than a century as a "cure" for various complaints, and the town can nearly always boast of its royal visitors during the season from May 1 to Sept. 20.

The Difference.

Pater—You are very forwerd, sir. In my day the young man waited until he was asked to call.

Young Man—Yes, and now he waits until he's asked not to call.—Tit-Bits.

As Usual.

"What has society done for us?"

"Increased the number of our inferiors."—Brooklyn Life.

THE CENTURY MAGAZINE
will make of 1902 a year of
Humor.

CONTRIBUTORS to the Year of Humor	REMINISCENCES and Portraits of
"Mark Twain," F. P. Dunne ("Mr. Dooley"), Joel Chandler Harris ("Uncle Remus"), Edward W. Townsend ("Chimmie Fadden"), George Ade, Ruth McEnery Stuart, Jas. Whitcomb Riley, Paul Laurence Dunbar, Gelette Burgess, Frank R Stockton, Tudor Jenks, Ellis Parker Butler, Carolyn Wells, Harry S. Edwards, Chester Bailey Fernald, Chas. Battell Loomis, Oliver Herford, Elliott Flower, Albert Bigelow Paine, Beatrice Herford.	"Petroleum V Nasby," "Josh Billings," "Mark Twain," John G. Saxe, "Mrs. Partington," "Miles O'Reilly," "Hans Breitmann," "Atemus Ward," "Orpheus C. Kerr," "Bill Nye," Frank R. Stockton, Donald G. Mitchell, H. C. Bunner, "Sam Slick," Eugene Field, Richard Grant White, Capt. Geo. H. Derby ("John Phœnix"), Oliver Wendell Holmes, Mortimer Thomson (Q. K. Philander Boesticks, P. B."), Bret Harte.

The West
Illustrated by Remington.
Interesting Papers on
SOCIAL LIFE IN NEW YORK.
Personal Articles on
Presidents McKINLEY and ROOSEVELT.

A great year of the greatest of American magazines begins in November, 1901, first issue of the new volume. Any reader of this advertisement will receive a copy of a beautiful booklet printed in six colors, giving full plans of THE CENTURY in 1902, by addressing at once
THE CENTURY CO.,
Union Square, New York.

W.E.Sanders & Co.,
Kennedyville, Md.
Give us a call for
Pure Cider Vinegar for Pickles,
Spices of Every Kind,
Mustard Seed, Celery Seed,
Green Ginger,
Hand-made Tin Cans,
Mason's Best Fruit Jars, Every Jar we sell has perfectly smooth tops. See them before buying.
Jelly Glasses, Extra wide.
JAR RUBBERS.
We will appreciate your order for
FODDER YARN.
We guarantee price.
Give us Your order early for New York State
QUINCES.
We will be glad to supply your wants in
Drugs & Patent Medicines.
Yours truly,
W. E. SANDERS & CO.
Kennedyville, Md.

LEHIGH COAL.
I have just received an invoice of LEHIGH STOVE COAL, which is the best coal for heating and general use in the market. It burns to ashes and does not clinker. It will make more heat than any other Anthracite Coal. It comes from the Mammoth Lehigh Vein, which is considered the best coal in the Pennsylvania Coal Region. It is shipped by Railroad; it is not handled until thrown into the delivery wagon, and is clear of dirt.
WM. S. CULP,
Main Street, Opposite Railroad Depot, Chestertown, Md.

GET the CHIMNEY made for your lamp—MACBETH'S.
For sale by W. R. ALDRIDGE

GET the right LAMP CHIMNEY—MACBETH'S.
For sale by WM. R. ALDRIDGE.

WANTED.
We want to save you money by offering you some of the GREATEST BARGAINS ever shown here. Great reduction in Ladies' Hats, Shirt Waists, etc.
Having a large line of above-mentioned articles, we have decided to cut prices in half in order to clear them up, as we don't want to carry any over. We have Beautiful Duck Skirts, were $1.00, now 50c.; Shirt Waists, were 75c., now 48c., and other things in proportion. Come early and get the benefit of our cut-prices. We must have room for fall goods.
Our line of Lawns is complete, from 5c. yard upward. Also a large line of White Goods and Dimities, White and Colored. Come and examine our Summer Dress Goods. We can't be excelled in quality or prices. We carry a full line of
Dry Goods, Notions
GROCERIES
and a Full line of Ladies' and Gents' FURNISHINGS; also a full and up-to-date line of
Ladies', Gents' and Children's Shoes.
Now a word for our new and well-selected line of Men's and Boys' HATS. The latest style in color and kind. Come and examine our line before buying elsewhere.
Come and bring your trade. We pay highest cash prices for trade at the old stand of J. J. Morris, Jr.
F. J. DEVNISH, Prop.,
MILLINGTON, MD.

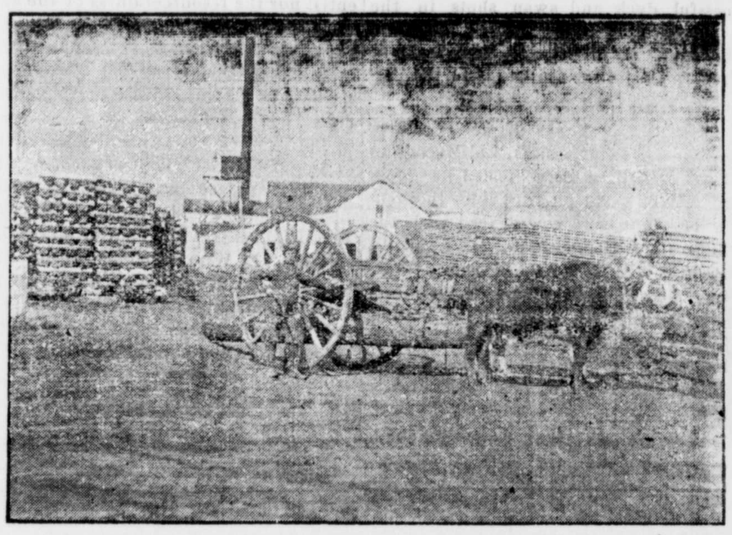

Lumber, Sash, Doors and Blinds,
Shingles, Laths, Lime, Bricks.
Builders' Hardware and Builders' Materials
OF ALL KINDS
We buy Sash, Doors, Blinds, etc., by car lots. Pickets for wire fence. Asparagus Crates and Peach Baskets a specialty. Our Peach Baskets are second to none.
Extension Ladders from 16 to 32 feet. White Oak in stock and cut to order. We have an up-to-date Saw and Planing Mill. If you want anything in our line, drop us a card.
G. E. LEARY & SON,
P. O., ROCK HALL, MD.
Private Landing, Grey's Inn Creek.

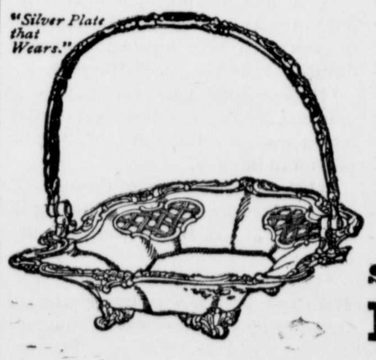

WEDDING PRESENTS!
Our Fall Stock is now complete with a large line of
SOLID
SILVERWARES,
comprising almost everything needed on the Table.
Rogers 1847 and Star Brand SILVER-PLATED GOODS,
The finest made and at prices lower than ever before. We engrave ALL OUR SILVERWARE FREE OF CHARGE.
A NEW DEPARTMENT! We have added a complete line of Fine CUT GLASS, which for brilliancy and newness cannot be excelled.
Nothing makes a more appropriate gift than a nice piece of CUT GLASS. Look over our Stock before buying elsewhere. It will pay you:
J. H. SIDES,
Opp. Stam's Hall. JEWELER, Chestertown, Md.
REMEMBER we have the only GRADUATE OPTICIAN in Kent or Queen Anne's Counties.

©Maryland State Archives msa_sc3326_scm8212-1020