Read This Add.,

And Profit by it.

Remember, Cash is a Mighty Lever.

Spot means on the Spot, at the time. On this basis we are reducing our stock.

On Next Monday and Tuesday,

25c. spot cash will buy 6 yards 6¾ Apron Gingham.
48c., 1 dozen Best Spool Cotton.
6¾c. per yard, those special values in short lengths 4-4 Ble'ch Muslin, worth 8, 10 and 12½c.
9½c per yard, a job lot best 12½c Percales.
12½ per yard, a good 15c Feather Bed Tick.
15c per yard, a good Turkey Red Table Linen.
6c ½ per yard, a good 10c Outing.

Hamburgs! Hamburgs!

You would wonder how we got them—Price so low.

5½c per yard buys values worth 10 and 12c.
10½c per yard buys values worth 15c.
18c per yard buys values worth 25c.

Dress Good Remnants

Regardless of Cost.

Shoes! Shoes! Shoes!

Men's, Women's and Children's.

$1.50.

$1.50 will buy any of those hand-welt Men's and Women's Shoes left that we advertised two weeks ago, worth $3.00 and $3.25. These shoes are sold on account of toe.
50c buys any of those Children's Shoes left we advertised at same time, some were worth $1.25 and $1.50 per pair.

Look at our stock of

PLOW SHOES,

too, for men-new and desirable.

HARNESS,

BRIDLES AND COLLARS!

$12.45 buys one DOUBLE SET Wagon Harness of extra good oak tanned leather, made especially to our order. Traces 1⅝ in width. Breeching to match with End Chains and Breast Chains.
$7.88 buys one set "Body parts" only of same as above.
$1.00 buys an extra good Tick Collar, worth, I think, $1.25. Bridles, Traces and Lines. Prices way down.
99c. buys best Plow Bridles to be had for the money.

Specialties Same Days

25c buys 3 Boxes Best Lye.
25c buys 5 Boxes 2d grade Lye.
25c buys 6 yards Best Gingham.
30c buys Fine Light Syrup—worth 35c.

Yours for Business,

D. F. PARKS.

Landreth's

GARDEN SEED,

FOR SALE BY

THE STAM DRUG CO.

ALL FRESH SEED.

We have sold LANDRETH'S SEED for many years with entire satisfaction to ourselves and customers. No other seed as reliable. We are the sole agents for Chestertown for the above seed. A full line now on hand.

THE STAM DRUG CO.,

CHESTERTOWN, MD.

—THE—

Mutual Fire Insurance Co.

OF KENT COUNTY

SOLICITS YOUR INSURANCE.

ON DECEMBER 31ST, 1901, ITS ASSETS WERE AS FOLLOWS:

Stocks, Bonds, Real Estate and Cash	$ 70,307.00
Premium Notes	195,843 00
Total	$266,150.00

New Policies transferable upon the approval of the Secretary.

The saving to insurers in this company for the past six years has been from 30 to 40 per cent.

The saving to insurers in this Company for the year 1901, was seventy-seven and a half per cent.

Applications for Insurance can be made to

JAMES BRICE ..... Chestertown.
E. S. VALLIANT & SONS ..... Church Hill
F. H. RUTH ..... Galena
GEORGE E. OWENS ..... Betterton
ELLSWORTH BOWERS ..... Lynch's
JOS. DOWNEY ..... Rock Hall
A. M. KENDALL ..... Fairlee
R. W. MOFFETT ..... Millington
ALDAY CLEMENTS ..... Crumpton

THOMAS W. ELIASON, Pres.
GEO. B. WESTCOTT, Sec. and Treas.

THIRTY MILES

—OF—

WIRE FENCE

Now on hand, consisting of Woven Wire Fence, Smooth and Barb Wire, Steel and Wood Pickets, Fence Locks or Clamps, Ratchets, Staples, in fact, everything needed

TO BUILD A FENCE

Call and see me before you buy Wire or Woven Wire Fences. Also Poultry Netting and Fences, Fancy Wire for Lawns and Yards.

RUBEROID, LUDLOW AND

FELT ROOFING.

New Stock of Water Paints, Cream Separaters, Clover Hay and other goods, all sold cheap by

JOSEPH GUEST,

Chestertown, Md.

Garden Seed!

ALL VARIETIES,

FRESH AND PURE!

SEED NOW IN STOCK.

Farmers needing seed in large quantities will find it to their advantage to call and get our prices before purchasing.

M. A. Toulson's Drug Store.

THE LOST BRIDEGROOM.

[Continued from Second Page.]

and you're here to give her away. It's an opportunity in a lifetime. Think of it—the army and navy, a united service."

Howell was growing too much excited.

"Before we send for the chaplain I must send for my trunk," she said with an effort of lightness. "It's in nurse's home at Santa Mesa. I've brought something in it that's very pretty—in case—"

"By jove," Howell said. He looked at her with all of a lover's unbounded admiration. It seems to him a wonderful thing that she had had the forethought to bring a wedding trousseau when she did not even know that they would meet. Then he recollected something of his own.

"I brough my dress uniform with me," he said, "but I left it on the ship. We'll have the things sent up, won't we? Captain, you might see to that."

Grace only passed her hand smoothly over her forehead, and nodded, smiling, and, holding her other hand in one of his, he grew first silent and then quietly fell asleep. The surgeon came and stood beside his cot a moment.

"That's right," he said. "He will soon be well again."

[THE END.]

IN SUNNY FLORIDA.

An Old Friend of The Transcript Writes Delightfully of Her Southern Home.

ST. ANDREW'S BAY, FLORIDA,
MY DEAR TRANSCRIPT:—

As you speed along to this far Sunny South Land, tucked away in your little dark corner of the mail bag, with so much time for thought, do you ever wonder to whom you are carrying news of dear old Kent? 'Tis to a life-time friend. As far back as my memory comes to me you have been a visitor to my home. First I remember you in my farther's house when a little girl, then when in the course of time I married you came with him to pay his weekly visit to me in my own home; and now in this distant State I look for your coming each week as for an old friend. For, upon moving so far away from home, that *very best father in all the world* thought of course I must have the TRANSCRIPT to keep me in touch with old associations. But of late you have brought me such sad tidings; telling me of long-time friends who have gone to that land "from which none return to tell us of."

The country here is beautiful indeed, but almost as Dame Nature left it, for the "March of progress" comes this way very slowly. Our nearest railroad is fifty miles away, and for groceries, feed and flour we are dependent upon small schooners plying between our bay and Pensacola, one hundred miles away. 'Tis like leaning on a broken stick, as they can carry only light loads, and when adverse winds keep them back, "grub," to use the local term among the natives, gets very scarce, and when word goes out that a schooner is in, you will see them coming from every direction with meal sacks, or in the "Cracker" vernacular, "erocus bags," and when their little trading is done it will be very safe to wager that meal, tobacco and snuff are evenly balanced in point of value, for, a cracker woman without her snuff box and brush is a very rare thing indeed. But my dear TRANSCRIPT, you should taste our oysters; their flavor is perfectly delicious, and I must admit very reluctantly, that they are somewhat superior to the far-famed bivalves of your glorious Chesapeake, and if you ever happen in our neighborhood I will be most pleased to cook and serve you a goodly portion. When I tell you we only pay one dollar a thousand to have them put in the bay at the foot of our farm, you will probably think they are too cheap to be good. Or if one is not too indolent they may take a boat and get them for the taking. The water is so beautifully clear one can see objects lying on the bottom twenty or thirty feet below. No doubt you have heard of the Pompano fish, possibly you have eaten them. We get them here in perfection; great beauties in cream calor and blue. For anyone fond of game and sea food this is the country. Sixty cents a dozen for quail, twenty-five cents for a large leather shell turtle, one dollar a thousand for oysters and scallops and two and a half cents a pound for the finest fish. There grows here a most delicious grape called "Schoopernong" about the size of our fox grape, and in color a coppery bronze. How often I have wished to ship some to Northern friends but they will not bear transportation. I must not forget to tell you of our beautiful wild flowers, magnolia grandiflora, coral honeysuckle, Virginia creeper, and hosts of others. Magnolia grandiflora is trully magnificent; imagine a tree fifty or sixty feet high covered with large creamy-white flowers nestling among dark shining leaves. But you will think that, like the brook I mean to go on forever and I fear you would vote me a nuisance, or I would tell you some funny things seen and heard by the wife of Dentist in

FLORIDA.

THE MAN WHO DID.

All doctors in my town failed to releive me of rheumatism. I have used about half a bottle of Nelaton and feel so much improved, that while I may not need it, I enclose P. O. order for $1 for one more bottle of the remedy that has been such a God-send to me. I cheerfully recommend Nelaton to anyone suffering with rheumatism.

Mrs. Julia A. Porch, Lacon, Ill.

How to Save Your Silver.

Whenever "Uncle Sam's" mail bag goes a liberal trial quantity of ELECTRO-SILICON goes when a housekeeper asks for it. Send your address on a postal card to the Electro-Silicon Co., 30 Cliff St., New York, N. Y., and it will be sent to you; when tried its story is told; then it is for you to decide whether or not its the best. It's unlike all other silver polish, it never scratches or wears, that's how it saves your silver, its brilliancy producing power is surprising. A full sized box will be sent post-paid for 15 cents in stamps. Your grocer should have it; it has been in the market 35 years, and is sold in nearly every civilized country.

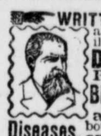

WRITTEN GUARANTEE TO CURE after every advertising specialist, family, Hospital and Army Surgeon fails. **Dr. THEEL, 527 North Sixth St. Philadelphia, Pa.** ○ **All Abuses, Blood Poison, Varicocele, Stricture** all **PRIVATE** and **OBSCURE Diseases,** both sexes. **Lost Manhood, Shrunken organs,** fully restored. **Fresh cases cured in 4 to 10 days.** The most dangerous cases solicited. **"EIN DEUTSCHER ARZT."** Treatment by mail. Send for Sworn Testimonials & Book exposing every fake Institute, Electrical & Medical fraud.

PARKER'S GINGER TONIC abates Lung Troubles, Debility, distressing stomach and female ills, and is noted for making cures when all other treatment fails. Every mother and invalid should have it.

PARKER'S HAIR BALSAM Cleanses and beautifies the hair. Promotes a luxuriant growth. Never Fails to Restore Gray Hair to its Youthful Color. Cures scalp diseases & hair falling. 50c. and $1.00 at Druggists

HINDERCORNS The only sure Cure for Corns. Stops all pain. Makes walking easy. 15c. at Druggists.

CHICHESTER'S ENGLISH

PENNYROYAL PILLS

Original and Only Genuine. SAFE. Always reliable. Ladies, ask Druggist for CHICHESTER'S ENGLISH in RED and Gold metallic boxes, sealed with blue ribbon. Take no other. Refuse Dangerous Substitutions and Imitations. Buy of your Druggist, or send 4c. in stamps for Particulars, Testimonials and "Relief for Ladies," in letter, by return Mail. 10,000 Testimonials. Sold by all Druggists. Chichester Chemical Co., Madison Park, PHILA., PA. Mention this paper.

PARKER'S HAIR BALSAM Cleanses and beautifies the hair. Promotes a luxuriant growth. Never Fails to Restore Gray Hair to its Youthful Color. Cures scalp diseases & hair falling. 50c. and $1.00 at Druggists

MRS. D. GRUBER'S BAKERY

Nearly 30 Years at the Same Stand.

I respectfully call attentton to my old-established Bukery business up town.

PIES AND CAKES OF ALL KINDS,

BOTH AT WHOLESALE AND RETAIL.

CHOICE CONFECTIONERY!

ESPECIALLY LOW PRICES.

A call solicited. Resd'y., etc',
MRS. D. GRUBER

50 YEARS' EXPERIENCE

PATENTS

TRADE MARKS
DESIGNS
COPYRIGHTS &C.

Anyone sending a sketch and description may quickly ascertain our opinion free whether an invention is probably patentable. Communications strictly confidential. Handbook on Patents sent free. Oldest agency for securing patents.

Patents taken through Munn & Co. receive *special notice*, without charge, in the

Scientific American.

A handsomely illustrated weekly. Largest circulation of any scientific journal. Terms, $3 a year; four months, $1. Sold by all newsdealers.

MUNN & Co. 361 Broadway, **New York**
Branch Office 625 F St. Washington D. C.

LUMBER.

LUMBER.

SHINGLES.

SHINGLES.

To Builders.

N. C. FLOORING,
GA. FLOORING,
VA. PINE FRAME STUFF,
GA. " " "
VA. PINE SIDING,
WHITE PINE SIDING,
CYPRESS FENCING,
DOORS, SASH
BLINDS,
MOULDINGS, ETC.

—FOR SALE BY—

T. W. ELIASON,

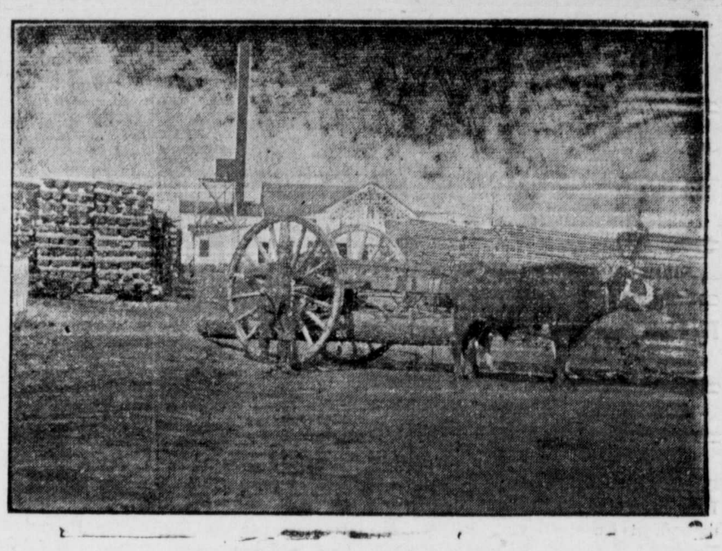

Lumber, Sash, Doors and Blinds,

Shingles, Laths, Lime, Bricks.

Builder's Hardware and Builders' Materials

OF ALL KINDS.

We buy Sash, Doors, Blinds, etc., by car lots. Pickets for wire fence. Asparagus Crates and Peach Baskets a specialty. Our Peach Baskets are second to none.

White Oak in stock and cut to order. We have an up-to-date Saw and Planing Mill. If you want anything in our line, drop us a card.

G. E. LEARY & SON,

P. O., ROCK HALL, MD.

Private Landing, Grey's Inn Creek.

TILGHMAN SHAFER,

—DEALER IN—

GENUINE OLIVER PLOWS AND CASTINGS.

A carload of them just received. The best and cheapest plow on the market, and a full line of 50, 60 and 72 Twin Harrows, Disc Harrows, Spring-Tooth Harrows, Steel Frame Spike Tooth Harrows, Field Rollers, Three Kinds of the Best Riding Wheel Cultivators, Stoddard & Evans Check Rower Corn Planters with or without Fert. Attachment, 1 Horse Cultivators, Steel Cultivator Plates, American Woven Wire Fencing and Barb Wire, McCormick Binders and Mowers and Twine.

Fine selection of No-Top and Top-Buggies, Surreys, Road Carts, Speeding Carts, Daytons, Carriage Poles, Carriage Tops and Harness, Farm Wagons, Dearborns. Special attention given to

BLACKSMITHING, WHEELWRIGHTING AND ALL KINDS OF REPAIRING.

☞Also FIRE INSURANCE AGENT.

TILGHMAN SHAFER,

Aug. 4 1900. KENNEDYVILLE, MD.

SPECIAL OFFER TO READERS OF THE TRANSCRIPT OF

COUNTRY LIFE IN AMERICA,

The New Nature Library

With Remarkable Color Photographs.

We have made a special library edition of our seven nature books, bound in polished buckram with leather title label and gilt top, to offer exclusively with a year's subscription to COUNTRY LIFE IN AMERICA. Following is the list of titles of the seven volumes composing the set. The prices given are the net prices of the regular edition.

THE INSECT BOOK.
By Leland O. Howard. Illustrations—16 colored and 32 black and white full page, taken direct from the insects themselves, and nearly 300 text cuts. Price $3.00 net.

THE BUTTERFLY BOOK.
By Dr. W. J. Holland. Illustrations—18 plates in colors and many text cuts; 1,000 species pictured. Price, $3.00 net.

NATURE'S GARDEN.
By Neltje Blanchan. Illustrations—32 full page plates in colors. 48 black and white. Price, $3.00 net.

THE MUSHROOM BOOK.
By Nina L. Marshall. Illustrations—24 colored plates. 24 black and white; over 100 text cuts. Price, $3.00 net.

BIRD NEIGHBORS.
By Neltje Blanchan. Illustrations—18 colored plates. Price, $2.00.

BIRDS THAT HUNT AND ARE HUNTED.
By Neltje Blanchan. Illustrations—48 colored plates. Price, $2 00.

BIRD HOMES.
By A. Radclyffe Dugmore. Illustrations—16 colored plates and 50 other pictures. Price, $2.00 net.

We have sold 76,000 copies up to the present time at the prices quoted.

COUNTRY LIFE IN AMERICA is the most beautiful magazine for all who love the country and life under the open sky. L. H. BAILEY is its editor. It is magnificently illustrated and is absolutely unique among American publications. Price, 25c. per copy; $3.00 per year.

THIS IS THE OFFER EXPRESSED IN FIGURES:

The Total Price of the Seven Volumes in Regular Edition	$18.00
Country Life in America, one year, is	3.00
Total	$21.00

Special Offer.

Seven Volumes Library Edition, with colored plates
And twelve numbers of Country Life in America

Payable $1 down and $1 per month, for 14 months.

Send your order at once with One Dollar, when the books will be sent by prepaid express, and the subscription to the magazine will start. If cash is remitted with order 5 per cent, may be deducted, making the price $17.10 net.

NOTE.—If the books are not satisfactory on examination they may be returned at our expense and the $1.00 will be refunded.

We may find it necessary to withdraw this offer at any time. Send your order at once using this coupon to insure prompt service:

Enclosed please find $1.00, for which send The New Nature Library and Country Life in America for one year to the following address. I agree to remit $1.00 per month until I have paid $18.00 in all.

Name.....

Address.....

C. T.

Doubleday, Page & Co., 34 Union Square, NEW YORK

©Maryland State Archives msa_sc3326_scm8213-0135