All Kinds of FARM SUPPLIES.

THE EVANS STEEL FRAME CORN PLANTER,

With low-down Check Rower, is a full combination Planter, and can be used as a drill or a check-rower planter by only changing the plates. It is the simplest and surest device ever put on the market. The dropping of corn with this planter is certain and guaranteed not to skip a hill. An excellent Fertilizer Distributor is furnished with this planter. Call and see its many nice features.

Genuine Oliver Chilled Plows & Castings.

The best known plows to the agricultural world. Only the plows and castings bearing the Oliver trade-mark are genuine. Beware of bogus Oliver Plows and castings. I am the only authorized agent in this town for the sale of Genuine Oliver Chilled Plows and Castings.

THE FAR-FAMED FRICK ENGINES AND THRESHERS.

Either with or without wind stackers. We carry a large stock of

Ready-Made Harness,

and sell at smallest margins. I also make a specialty of $10.00 Harness. Collars, Bridles, Hames, Traces, Strap Work and all furnishings used on the farm. Disc Harrows and Land Rollers.

Lime! Lime! Lime!

I am agent for the celebrated Le Gore Lime. The large sales for this lime have proved it to be just what the soil needs for plant food.

SEED POTATOES! SEED POTATOES!

I have a fine line of Seed Potatoes from the most reliable house in Philadelphia. Houlton Rose, Northern Beauty of Hepbron, White Star' and Burbank. Also a large stock of Johnson & Stoke's Garden Seeds, including all varities for gardens. All the varities of Tomatoes for those who plant for canneries. Guaranteed fresh and true to name.

VICTOR SPRAYER—I have also the Victor Sprayer complete in itself for spraying Trees, Bushes, Potatoes and all Shrubbery, Washing Carriages and Windows of houses. Nothing equal to it Simply charge sprayer with condensed air as you would a bicycle wheel, the sprayer does the work, and throws a fine spray or solid stream as you wish. Call and see them.

PAGE WOVEN WIRE FENCE.

A Fence that you can fully depend on to turn all kind of stock under all conditions.

GEO. W. SMITH.

Ellison Building, - - Chestertown Maryland.

THE HUBER TRACTION ENGINE

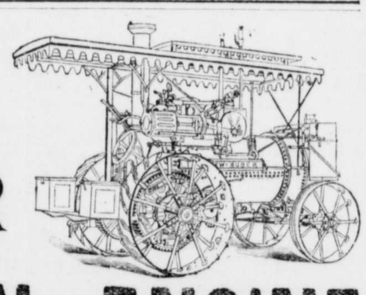

is guaranteed to develope more Belt Power, pull a larger load on any and all kinds of roads, and do it with less fuel than any other similar rated engine on earth.

FOR FAST THRESHING,
GRAIN SAVING,
NICE CLEANING,
LIGHT RUNNING,

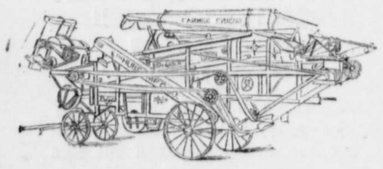

—THE—
HUBER THRESHER
CANNOT BE EQUALED.

THE
HUBER SELF FEEDER

was the only feeder that would successfully handle the large, wet and tangled grain on the Eastern Shore last season.

If you are a Progressive Thresherman, it will pay you to examine Huber Goods.

A Sample Rig AND A Full Line of REPAIRS,

At Millington, Md. Call on or address

W. C. ROLPH,
Millington, Md.

H. D. OREM,
Chestertown, Md

jan.25-6

CRUMPTON, MD., March 7, 1902.

MR. W. C. ROLPH, DEAR SIR: The Self-Feeding Huber Separator with Blower, that I bought of you last year gave me perfect satisfaction. It threshes very rapidly and does the work in perfect order. The Huber Self-feeder, I think, is superior to hand feeding at all times. I like the way the Blower Fan is driven better than any I have ever seen. Wishing you success in the business this year, I am

Yours truly,
ALDAY CLEMENTS.

MILLINGTON, MD., Jan. 20, 1902

THE HUBER MF'G. CO., HARRISBURG, PA.:

GENTLEMEN: The Huber rig we got from you last season is a beauty. The engine the most economical in fuel, powerful, on road and belt, and the easer to operate than any other engine we have ever seen.

The thresher will thresh faster, save more grain, than any other, while the self-feeder handled the heavy straw of last season faster and better than hand feeding.

We can truthfully and cheerfully say that the Huber is the finest rig ever sold on the Eastern Shore. Yours very truly. NICKERSON & WOOD.

WAGNER'S
Green House Restaurant
West Pratt Street,
BALTIMORE, MD.
L. & B. WAGNER.

The restaurant is the oldestand most extensive of its accommodationsofany in the city

KENT COUNTY'S
LEADING LIVERY,
GEO. B. McWHORTER, Chestertown, Md.

MY TEAMS

are First-Class in every particular, and satisfaction always given to my customers. Traveling salesmen conveyed to all parts of the Peninsula at moderate prices. Teams for private parties furnished at short notice Give me a call. Respectfully, etc.,
GEORGE B. McWHORTER,
Chestertown, Md.

A BIBLICAL ALPHABET.

A was a traitor hung by the hair—
2 Samuel, xvii, 9.
B was a folly built high in the air—
Genesis, xi, 9.
C was a fountain o'er looking the sea—
1 Kings, xviii, 43-45.
D was a muse buried under a tree—
Genesis, xxv, 8.
E was a first born bad from his youth—
Hebrew, xi, 16.
F was a ruler who trembled at truth—
Acts, xxiv, 25
G was a messenger sent with good words—
Daniel, ix, 21.
H was a mother loaned to the Lord—
1 Samuel, i, 27, 28.
I was a name received of the Lord—
Gen., xxxii 21—28.
J was a shepherd in Arabian land—
Exodus, iii, 1.
K was a place near the desert of sand—
Deuteronomy, i, 10.
L was a pauper begging his bread—
Luke, xvi, 20, 51.
M was an idol, an object of dread—
Leviticus, xvi, 2, 3.
N was an architect ages ago—
Genesis, vi, 13—23.
O was a rampart to keep out the foe—
2 Chron., xvii. 2—3,
P was an isle, whence a saint looked above—
Revelations, i, 4—9
Q was a Christian sainted in love—
Romans, xvi, 24.
R was obscured, yet a mother of Kings—
Matthew, 1, 5.
S was a Danite, who did wonderful things—
Judges, xiv, 5, 6.
T was a city that had a stronghold—
2 Samuel, xxiv, 7.
U was a country productive of gold—
Jeremiah, x, 8.
V was a queen whom a King set aside—
Esther, i, 10—22.
Z was a place where a man wished to hide.—
Genesis, xix, 1.

Read 2 Timothy, iii, 15.

—Buffalo Sunday News.

BALTIMORE PUPILS BRIGHT.

Excel New Yorkers in Answering Questions About Canada.

Mr. Anson A. Gard, of New York, who recently made a wager of a dinner with a prominent school teacher of Montreal, Canada, that the American children knew more about Canada than Canadian children do about the United States, was in Baltimore last week, and visited Grammar School No. 19, Park avenue and Dolphin street, where he propounded to the seventh-grade students the 50 test questions, with a very gratifying result. Geography is the field in which the test is made and Mr. Gard said yesterday that the Baltimore children had made a far better showing than those to whom the same questions were put in New York, although not so good as the children of Hackensack, N. J. These latter answered 45 out of the 50, the New York children 36 out of 50, and the Baltimore children 41 out of 50. In spite of this showing Mr. Gard declares he has lost his wager, as the school children of Montreal did even better with their answers than those of Hackensack, answering correctly 48 out of 50.

The Baltimore boys, Mr. Gard said, not only answered more questions than the New Yorkers, but their answers were fuller and more intelligent. Mr. Gard was given permission to ask his questions by Professor Elliott, principal of the school. Mr. Flower teaches the seventh grade.

What is a Farm Worth?

My old friend William H. Plumb, of Bangor, N. Y, wants me to tell him what a farm is worth that gives an annual income of $600, and what is the value of a cow that gives $15 net in milk and butter a year. According to the system of farm bookkeeping with which I have long been familiar, this $600 income means that there is that sum left after deducting the cost of seeds, planting, cultivating, harvesting, and marketing the crops, paying wages of all the help, feeding the hands and all the stock, clothing the family, paying the taxes, pew rent, tickets to the circus, buying a new horse or two, repairing the carriages, wagons, and implements, expenditure for chewing tobacco, smoking tobacco, pipes, a few gallons of whiskey now and then, &c., world without end. Such a farm is too valuable to sell at any price. As for the cow—why, she is worth, according to the same system of bookkeeping a good currying and three bran-mashes a day.

Crosscut Saws.

1. A fool and his money are hard to find.
2. Never put off till tomorrow what some one will do for you today.
3. A rolling stone gathers no joy from the scenery.
4. It's an ill wind that dies before it gets up.
5. A miss is as good as a mystery.
6. One swallow doesn't make a spring hat.
7. Uneasy lies the head that needs no hair cut.
8. The longest way round is the most saving on the garden gate.
9. Enough is as good as a controlling interest in a trust.—*New York Tribune.*

THE MAN WHO DID.

All doctors in my town failed to relieve me of rheumatism. I have used about half a bottle of Nelaton and feel so much improved, that while I may not need it, I enclose P. O. order for $1 for one more bottle of the remedy that has been such a God-send to me. I cheerfully recommend Nelaton to anyone suffering with rheumatism.

Mrs. Julia A. Porch, Lacon, Ill.

The Chestertown Transcript $100 per annum.

A SEASONABLE WORD to FARMERS.

The OSBORNE needs no word of praise at our hands, its unequaled history is its own recommendation, so the OSBORNE speaks through its own success.

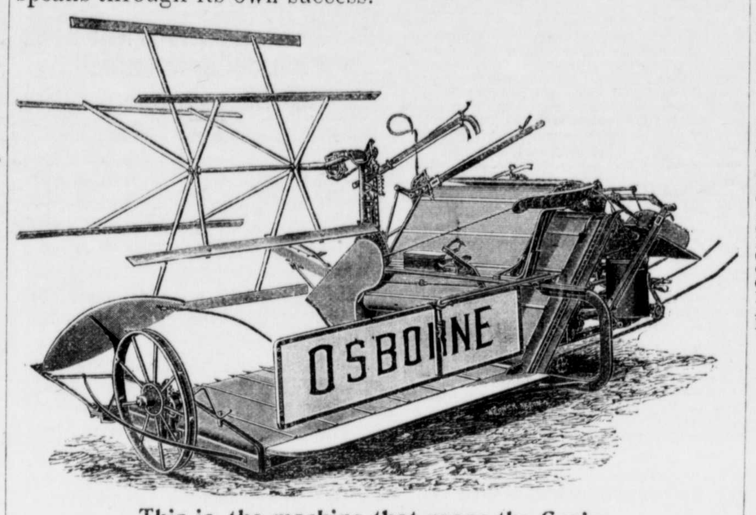

This is the machine that reaps the Grain.

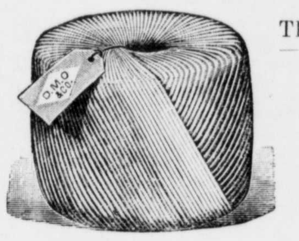

This is the Twine that Binds the grain.

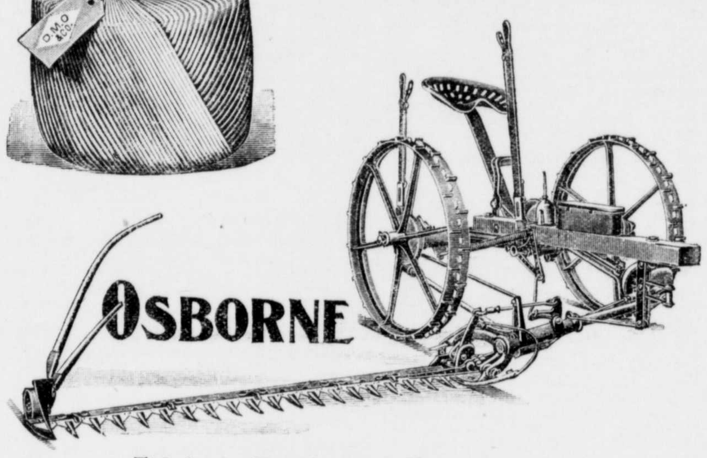

This is the Machine that Mows the Hay.

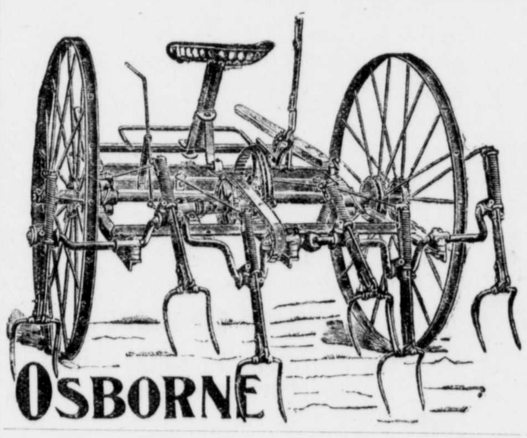

This is the Tedder that cures the hay.

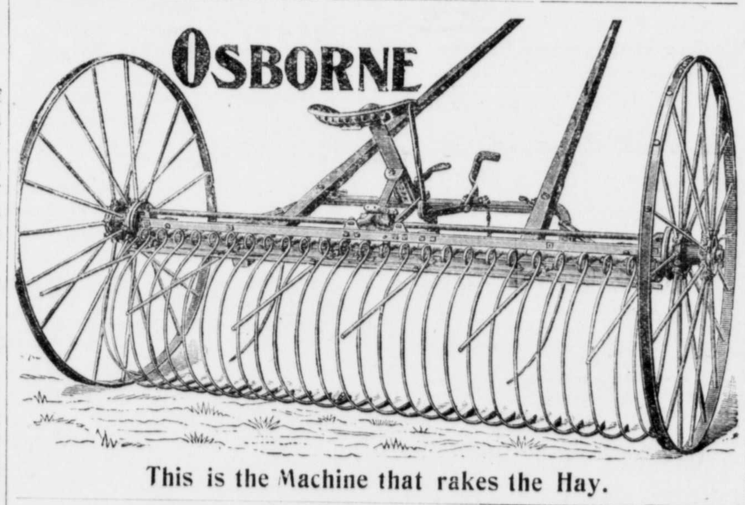

This is the Machine that rakes the Hay.

We also handle the PARLIN CORN PLANTER, and BUCKEYE CULTIVATOR, both implements which every up-to-date farmer should possess. All of these Machines may be seen,—and an inspection is invited—at our warehouse at Kennedyville.

John H Clendaniel,
Jo n M dders,
KENNEDYVILLE, MD.

Farmers,

Remember,

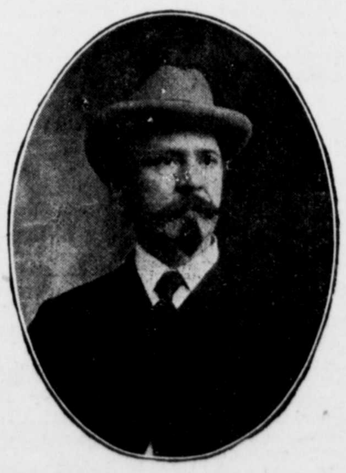

that

John Medders

in addition to his general business as Blacksmith and Wheelwright, handles the following Agricultural Implements:

HAMBURG PLOWS, SOUTH BEND PLOWS,
DEARBORNS, WAGONS, SPIKE HARROWS,
CUCUMBER PUMPS,
REPAIRS for Oliver Chilled Plows.

JOHN MEDDERS, Kennedyville, Md.

THE CENTURY
MAGAZINE
will make of 1902 a year of
Humor.

CONTRIBUTORS to the Year of Humor

"Mark Twain,"
F. P. Dunne ("Mr. Dooley"),
Joel Chandler Harris ("Uncle Remus"),
Edward W. Townsend ("Chimmie Fadden"),
George Ade,
Ruth McEnery Stuart,
Jas. Whitcomb Riley,
Paul Laurence Dunbar
Gelette Burgess,
Frank R Stockton,
Tudor Jenks,
Ellis Parker Butler,
Carolyn Wells,
Harry S. Edwards,
Chester Bailey Fernald
Chas. Battell Loomis,
Oliver Herford,
Elliott Flower,
Albert Bigelow Paine,
Beatrice Herford.

REMINISCENCES and Portraits of

"Petroleum V Nasby,"
"Josh Billings,"
"Mark Twain,
John G. Saxe,
"Mrs. Partington,"
"Miles O'Reilly,"
"Hans Breitmann,"
"Atemus Ward,"
"Orpheus C. Kerr,"
"Bill Nye,"
Frank R. Stockton,
Donald G. Mitchell,
H. C. Bunner,
"Sam Slick,"
Eugene Field,
Richard Grant White
Capt. Geo. H. Derby, ("John Phœnix"),
Oliver Wendell Holmes
Mortimer Thomson, (Q. K. Philander Boesticks, P. B.),
Bret Harte

The West
Illustrated by Remington.

Interesting Papers on
SOCIAL LIFE IN NEW YORK.

Personal Articles on
Presidents McKINLEY and ROOSEVELT.

A great year of the greatest of American magazines begins in November, 1901, first issue of the new volume. Any reader of this advertisement will receive a copy of a beautiful booklet printed in six colors, giving full plans of THE CENTURY in 1902, by addressing at once

THE CENTURY CO.,
Union Square, New York.

1902. THE 1902.
Morning Herald,
AN INDPENDENT JOURNAL.
TheTruth Without Fear or Favor
All the News from All the World.
THE BEST ONE-CENT DAILY
12 and 16 PAGES.

For Mail Subscriptions.

ONE WEEK	10c
ONE MONTH	30c
SIX MONTHS	$1.50
ONE YRAR	$3.00

THE
Sunday Herald
BALTIMORE'S FAVORITE NEWSPAPER AND MODEL HOME JOURNAL.
36 and 40 PAGES.

LEADS IN CIRCULATION.
LEADS IN MERIT.
LEADS IN POPULARITY.

Single Copy, 3 Cents.

For Mail Subscription.

ONE MONTH	15c
SIX MONTHS	75c
ONE YEAR	$1.50

—THE—
Weekly Herald
50c. FOR 12 MONTHS.

TWELVE PAGES—Giving complete accounts of all events of interest throughout the world. Its Market Reports are accurate complete and valuable.

A welcome visitor to all homes.

Specimen copies mailed to any address.

Send in $2 and the names of five yearly scribers.

Address all communications to

The Herald Publishing Company,
Fayette and St. Paul streets
BALTIMORE, MD.

NEWS and OPINIONS OF National Importance.
The Sun
ALONE CONTAINS BOTH.

Daily, by mail, - - $6 a year
Daily and Sunday, by mail, $8 a year

The Sunday Sun
is the greatest Sunday Newspaper in the world.

PRICE 5c. A COPY.
BY MAIL, $2 A YEAR.
Address THE SUN, New York.

LEHIGH COAL.

I have just received an invoice of LEHIGH STOVE COAL, which is the best coal for heating and general use in the market. It burns to ashes and does not clinker. It will make more heat than any other Anthracite Coal. It comes from the Mammoth Lehigh Vein, which is considered the best coal in the Pennsylvania Coal Region It is shipped by Railroad; it is not handled until thrown into the delivery wagon, and is clear of dirt.

WM. S. CULP,
Main Street, Opposite Railroad Depot,
Chestertown, Md.

Subscription to the Transcript $1.00 per annum.

©Maryland State Archives msa_sc3326_scm8213-0151