Spring Implements

FOR SPRING WORK!

Harvest is approaching when the Orborne will add to its already enviable reputation as the greatest Self-Binder on the market.

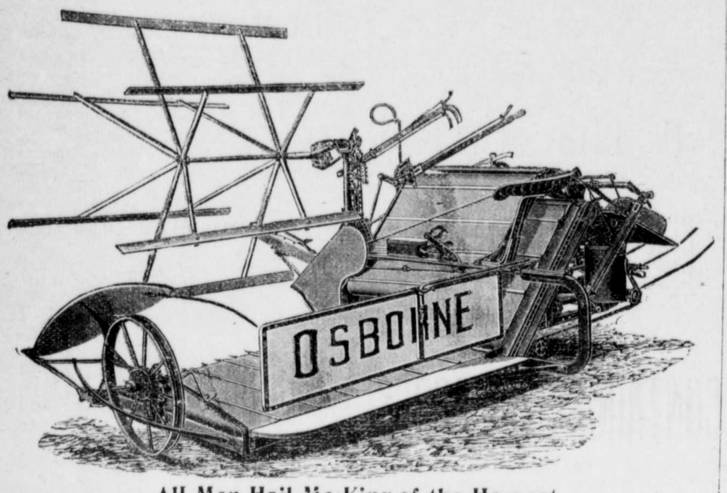

All Men Hail Me King of the Harvest.

The Cord with which the Great Binder Binds.

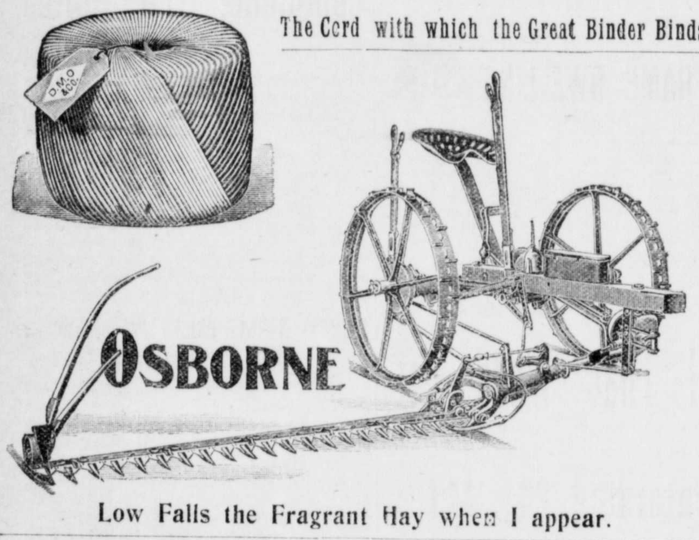

Low Falls the Fragrant Hay when I appear.

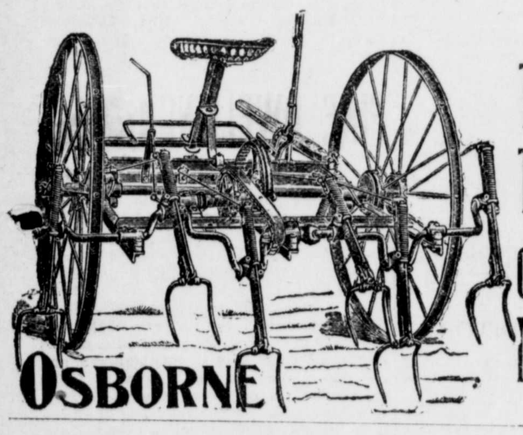

The Ideal TEDDER of the New-Mown Hay.

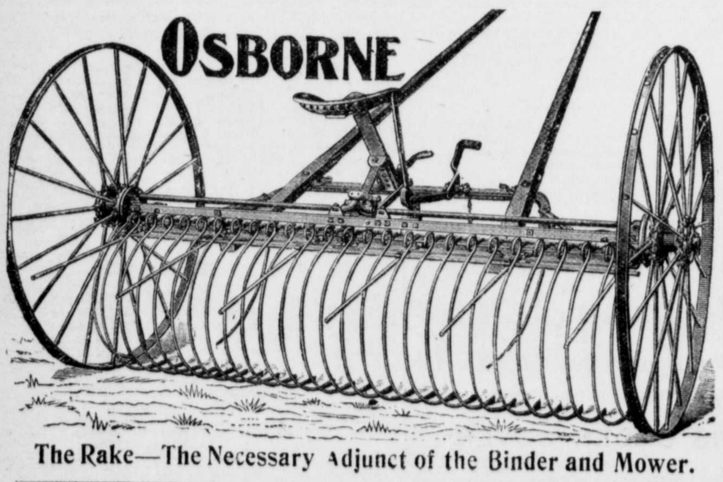

The Rake—The Necessary Adjunct of the Binder and Mower.

We also handle the PARLIN CORN PLANTER, and BUCKEYE CULTIVATOR, both implements which every up-to-date farmer should possess. All of these Machines may be seen,—and an inspection is invited—at our warehouses at Kennedyville.

JOHN H. CLENDANIEL, JOHN MEDDERS,
KENNEDYVILLE, MD.

MY Enlarged Business Embraces Every Department of work

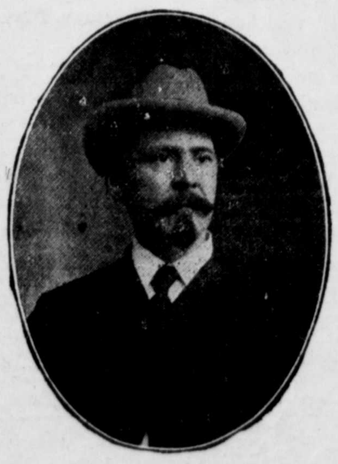

in the Agricultural world. I have in stock the Celebrated Hamburg Plows, the equally widely-known South Bend Plow, the finest Dearborns, Wagons, Spike Harrows, Cucumber Pumps, and Repairs for the Oliver Chilled Plows.

My large Wheelwright and Blacksmith business is still under my personal supervision

JOHN MEDDERS, Kennedyville, Md.

THE GOLDEN SIDE.

There is many a rest on the road of life
If we would only stop to take it;
And many a tone for the better land,
If the querulous heart would wake it.
To the sunny soul that is full of hope,
And whose beautiful trust ne'er faileth,
The grass is green and the flowers are bright,
Though the wintry storm prevaileth.

Better to hope though the clouds hang low,
And keep the eyes still lifted,
For the sweet blue sky will soon peep through
When the ominous clouds are rifted.
There never was a night without a day,
Or an evening without a morning,
And the darkest hour, so the proverb says,
Is the hour before the dawning.

There is many a gem in the path of life,
Which we pass in our idle pleasure,
That is richer far than the jeweled crown,
Or the miser's hoarded treasure;
It may be the love of a little child,
Or a mother's prayer to heaven,
Or only a beggar's grateful thanks
For a cup of water given.

Better to weave in the web of life
A bright and golden filling.
And do God's will with a ready heart
And hands that are swift and willing,
Than to snap the delicate, slender threads
Of our curious lives asunder,
And then blame heaven for the tangeled ends,
And sit, and grieve, and wonder.

HOW HE CAUGHT THE BOY.

Rev. Dr. Mackenzie, of San Francisco, was once calling on a new parishioner, who had a "limb" of a boy. She had invited the doctor to dine.

"Willie," she said to her hopeful, "pass Dr. Mackenzie a potato."

Willie seized the potato between thumb and finger, and before his mother could utter a horrified remonstrance he had tossed it across the table and squarely into the good man's lap.

"Judgment!" cried Willie.

"One strike!" quoted the quick-witted clergyman.

"Willie leave the table," stormed his mother.

"Madam," said the minister, "do not judge him harshly. See how beautifully he put the sphere over the plate."

And from that time there wasn't a more earnest worker in all the big Sunday school than that same Willie.

History Repeats Itself.

If beef keeps soaring up again
We may find pretty soon
'Tis really quite as high as when
The cow jumped o'er the moon.
—*Catholic Standard and Times.*

OSTRICH PLUMES.—All the black and white plumes come from the male ostrich, the gray from the female. The feathers are not plucked out, as you might imagine, but are clipped off with a sharp knife, leaving the end of the quill in the flesh, where it remains for two or three months, until it "dies," when it is pulled out with forceps.

THE MAN WHO DID.

All doctors in my town failed to releive me of rheumatism. I have used about half a bottle of Nelaton and feel so much improved, that while I may not need it, I enclose P. O. order for $1 for one more bottle of the remedy that has been such a God-send to me. I cheerfully recommend Nelaton to anyone suffering with rheumatism.

Mrs. Julia A. Porch, Lacon, Ill.

CHESAPEAKE FREIGHTING COMPANY

Announces a Daily Service

TO BALTIMORE,

beginning Monday, April 28th, leaving Crumpton 5 p.m., Chestertown 6.30 daily (except Sunday), stopping at all points on Chester river above mouth of Corsica.

Asparagus, Fish, Berries and other perishable freights given especial attention and care.

Reasonable rates and satisfactory service guaranteed.

Chesapeake Freighting Company,
C. R. ATKINSON, Manager,
a26. Chestertown, Md.

Summer Millinery

In Charming Variety and Beauty.

The real daintiness of our stock must be seen to be appreciated, and we, therefore, extend to our patrons and the public generally, a most cordial invitation to call. Our varied line of READY-TO-WEAR HATS is now complete and the public is invited to call, examine and admire them.

THOSE BEAUTIFUL TRIMMED HATS

represent the skill and most cultivated taste of the foremost designers of our northern cities; also a profusion of TRIMMIINGS including Flowers, Maline, Laces, Ornaments, Chiffon, Applique, All-over Lace, suitable for dress trimmings, and a great variety of seasonable articles. Baby Caps, Shirt Waists, etc.

Watch this space for our future Millinery announcements.

MISSES CORA & HATTIE REED,
High Street, Chestertown.

Wanted! 500 lbs. COUNTRY LARD,
PRICE 12½c. Per POUND.
Must be delivered at once.

apr.19. WESTCOTT & DODD, Chestertown, Md

How to Save Your Silver.

Whenever "Uncle Sam's" mail bag goes a liberal trial quantity of ELECTRO-SILICON goes when a housekeeper asks for it. Send your address on a postal card to the Electro-Silicon Co., 50 Cliff St., New York, N. Y., and it will be sent to you; when tried its story is told; then it is for you to decide whether or not its the best. It's unlike all other silver polish, it never scratches or wears, that's how it saves your silver, its brilliancy producing power is surprising. A full sized box will be sent post-paid for 15 cents in stamps. Your grocer should have it; it has been in the market 35 years, and is sold in nearly every civilized country.

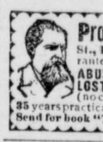

Prof. G. F. THEEL, M.D. 527 N. Sixth St., Philadelphia, Pa. Ein deutscher Arzt. Guarantees to cure PRIVATE DISEASES, EXCESSES ABUSES, BLOOD POISON, NERVOUS DEBILITY, LOST MANHOOD, VARICOCELE & STRICTURE (no cutting), Undevelopments, Shrunken Organs. 35 years practical & 6 years hospital experience in Germany. Send for book "Truth" exposing medical & electrical fraud

---

PARKER'S GINGER TONIC
abates Lung Troubles, Debility, distressing stomach and female ills, and is noted for making cures when all other treatment fails. Every mother and invalid should have it.

PARKER'S HAIR BALSAM
Cleanses and beautifies the hair. Promotes a luxuriant growth. Never Fails to Restore Gray Hair to its Yout-ul Color. Cures scalp diseases & hair falling. 50c, and $1.00 at Druggists

HINDERCORNS The only sure Cure for Corns. Stops all pain. Makes walking easy. 15c. at Druggists.

CHICHESTER'S ENGLISH
PENNYROYAL PILLS

Original and Only Genuine. SAFE. Always reliable. Ladies, ask Druggist for CHICHESTER'S ENGLISH in RED and Gold metallic boxes, sealed with blue ribbon. Take no other. Refuse Dangerous Substitutions and Imitations. Buy of your Druggist, or send 4c. in stamps for Particulars, Testimonials and "Relief for Ladies," in letter, by return Mail. 10,000 Testimonials. Sold by all Druggists. Chichester Chemical Co., Mention this paper. Madison Park, PHILA., PA.

PARKER'S HAIR BALSAM
Cleanses and beautifies the hair. Promotes a luxuriant growth. Never Fails to Restore Gray Hair to its Youthful Color. Cures scalp diseases & hair falling. 50c, and $1.00 at Druggists

---

MRS. D. GRUBER'S BAKERY

Nearly 30 Years at the Same Stand.

I respectfully call attention to my old-established Bakery business up town.

PIES AND CAKES OF ALL KINDS,

BOTH AT WHOLESALE AND RETAIL.

CHOICE CONFECTIONERY!

ESPECIALLY LOW PRICES.

A call solicited. Resp'y., etc',
MRS. D. GRUBER.

---

50 YEARS' EXPERIENCE

PATENTS

TRADE MARKS
DESIGNS
COPYRIGHTS &C.

Anyone sending a sketch and description may quickly ascertain our opinion free whether an invention is probably patentable. Communications strictly confidential. Handbook on Patents sent free. Oldest agency for securing patents.

Patents taken through Munn & Co. receive *special notice*, without charge, in the

Scientific American.

A handsomely illustrated weekly. Largest circulation of any scientific journal. Terms, $3 a year; four months, $1. Sold by all newsdealers.

MUNN & Co. 361 Broadway, **New York**
Branch Office, 625 F St., Washington, D. C.

LUMBER. LUMBER.

SHINGLES.

SHINGLES.

To Builders.

N. C. FLOORING,
GA. FLOORING,
VA. PINE FRAME STUFF,
GA. " " "
VA. PINE SIDING,
WHITE PINE SIDING,
CYPRESS FENCING,
DOORS, SASH,
BLINDS,
MOULDINGS, ETC.

—FOR SALE BY—

T. W. ELIASON,

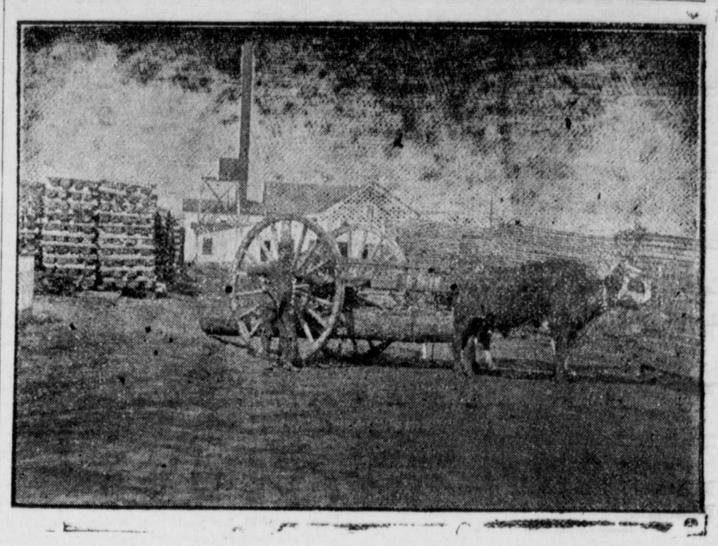

Lumber, Sash, Doors and Blinds,

Shingles, Laths, Lime, Bricks.

Builder's Hardware and Builders' Materials

OF ALL KINDS.

We buy Sash, Doors, Blinds, etc., by car lots. Pickets for wire fence. Asparagus Crates and Peach Baskets a specialty. Our Peach Baskets are second to none.

White Oak in stock and cut to order. We have an up-to-date Saw and Planing Mill. If you want anything in our line, drop us a card.

G. E. LEARY & SON,
P. O., ROCK HALL, MD.
Private Landing, Grey's Inn Creek.

BERGEN'S EXTRAORDINARY BARGAINS

—IN—

Summer Goods!

We have a very large stock of Colored Madras and other Colored wash Goods which we are selling at Great Bargains. In White Goods we can not be undersold, such as India Linens, Persian Lawns, Organdies, Plain and Fancy Striped Madras. 2000 yards of the newest and latest styles in Wash Silks for Waists. Also a full line of Plain Colored Silks for Waists and Dresses.

☞NOW, A FEW WORDS ABOUT

Millinery! Millinery!

We are showing the latest up-to date styles in Summer Millinery in Trimmed and Untrimmed Hats; also Ready-to-wear Hats; also a full line of Trimmings of all kinds. For Bargains Remember

R. BERGEN, Chestertown, Md.
The Leading Merchant of Chestertown.

THIRTY MILES
—OF—

WIRE FENCE

Now on hand, consisting of Woven Wire Fence, Smooth and Barb Wire, Steel and Wood Pickets, Fence Locks or Clamps, Ratchets, Staples, in fact, everything needed

TO BUILD A FENCE

Call and see me before you buy Wire or Woven Wire Fences. Also Poultry Netting and Fences, Fancy Wire for Lawns and Yards.

RUBEROID, LUDLOW AND

FELT ROOFING.

New Stock of Water Paints, Cream Separaters, Clover Hay and other goods, all sold cheap by

JOSEPH GUEST,
Chestertown, Md.

EDWIN R. COCHRAN, Jr.,
ATTORNEY-AT-LAW,
Wilmington, - - - - Delaware

Subscription to the Transcript $1.00 per annum.

—THE—

Mutual Fire Insurance Co.

OF KENT COUNTY

SOLICITS YOUR INSURANCE.

ON DECEMBER 31ST, 1901, ITS ASSETS WERE AS FOLLOWS:

Stocks, Bonds, Real Estate and Cash	$ 70,307.00
Premium Notes	195,843.00
Total	$266,150.00

New Policies transferable upon the approval of the Secretary.

The saving to insurers in this company for the past six years has been from 30 to 40 per cent.

The saving to insurers in this Company for the year 1901, was seventy-seven and a half per cent.

Applications for Insurance can be made to

JAMES BRICE.....Chestertown.
E. S. VALLIANT & SONS.....Church Hill.
F. H. RUTH.....Galena
GEORGE E. OWENS.....Betterton
ELLSWORTH BOWERS.....Lynch's
JOS. DOWNEY.....Rock Hall.
A. M. KENDALL.....Fairlee.
R. W. MOFFETT.....Millington
ALDAY CLEMENTS.....Crumpton

THOMAS W. ELIASON, Pres.
GEO. B. WESTCOTT, Sec. and Treas.

NEW CENTRAL HOTEL.
Terms—$1.50 a Day.
J. C. ARMSTRONG, PROP.,
831 Market St.,
PHILADELPHIA, PA.

Subscription the Transcript $1.00 annum.

©Maryland State Archives msa_sc3326_scm8213-0168