BICKFORD & HUFFMAN GRAIN DRILLS.

POSITIVE FORCE FEED for Wheat and FERTILIZER.

PERFECT SPEED DEVICE. DOUBLE DISTRIBUTORS.

"As ye Sow so shall ye Reap."

The most practical and modern drill on earth, with ribbon steel grain tubes, steel axles and roller bearings, the lightest draught and easiest running grain drill in use. In use everywhere.

Rasin-Monumental Co. FERTILIZERS!

Strictly high-grade. These goods are largely in use in this county, and known to give the best results.

Leather Belting and Lace Leather.

OILS OF ALL KINDS.

Oliver Chilled PLOWS.

Best on earth. In use every where.

Oliver Plow REPAIRS. We are the Oliver Company's Agent, and are the only house in this town that sells the Genuine Oliver Repairs. Beware of bogus Oliver Repairs; the town is full of them. Also, Repairs for South Bend, Advance, Syracuse and Ohio Plows.

DISC HARROWS.

of most approved kinds to reduce your soil to a complete seed bed Buffalo Pitt's Land Rollers, complete implement. Fallow Harrows. A Complete line of Farm Implements.

PUMPS of the most improved patterns.

Owens' No. 20 Improved FANS. The only Fan that will positively clean wheat of cockle and cheat.

READY-MADE HARNESS,

and sell at smallest margins. I also make a specialty of $10.00 Harness. Collars, Bridles, Hames, Traces, Strap Work and all furnishings used on the farm. Disc Harrows and Land Rollers.

Splendid stock of Lap Dusters, Fly Nets, Horse Goods.

GEO. W. SMITH.

Ellison Building, - - Chestertown, Maryland.

THE HUBER TRACTION ENGINE

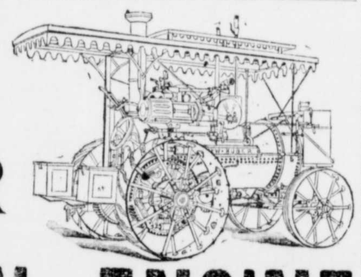

is guaranteed to develope more Belt Power, pull a larger load on any and all kinds of roads, and do it with less fuel than any other similar rated engine on earth.

FOR FAST THRESHING,
GRAIN SAVING,
NICE CLEANING,
LIGHT RUNNING,

—THE—
HUBER THRESHER
CANNOT BE EQUALED.

THE
HUBER SELF FEEDER

was the only feeder that would successfully handle the large, wet and tangled grain on the Eastern Shore last season.

If you are a Progressive Thresherman, it will pay you to examine Huber Goods.

A Sample Rig AND A Full Line of REPAIRS,

At Millington, Md. Call on or address

W. C. ROLPH, Millington, Md.
H. D. OREM, Chestertown, Md.

jan.25-6t

CRUMPTON, MD., March 7, 1902.

MR. W. C. ROLPH, DEAR SIR: The Self-Feeding Huber Separator with Blower, that I bought of you last year gave me perfect satisfaction. It threshes very rapidly and does the work in perfect order. The Huber Self-feeder, I think, is superior to hand feeding at all times. I like the way the Blower Fan is driven better than any I have ever seen. Wishing you success in the business this year, I am

Yours truly,
ALDAY CLEMENTS.

MILLINGTON, MD., Jan. 20, 1902.

THE HUBER MF'G. CO., HARRISBURG, PA.:

GENTLEMEN: The Huber rig we got from you last season is a beauty. The engine the most economical in fuel, powerful, on road and belt, and the easer to operate than any other engine we have ever seen.

The thresher will thresh faster, save more grain, than any other, while the self-feeder handled the heavy straw of last season faster and better than hand feeding.

We can truthfully and cheerfully say that the Huber is the finest rig ever sold on the Eastern Shore. Yours very truly, NICKERSON & WOOD.

WAGNER'S
Green House Restaurant
West Pratt Street,
BALTIMORE, MD.

L. & B. WAGNER.

The restaurant is the oldestand most extensive of its accommodationsof any in the city

KENT COUNTY'S
LEADING LIVERY,
GEO. B. McWHORTER, Chestertown, Md.

MY TEAMS

are First-Class in every particular, and satisfaction always given to my customers. Traveling salesmen conveyed to all parts of the Peninsula at moderate prices. Teams for private parties furnished at short notice. Give me a call.

Respectfully, etc.,
GEORGE B. McWHORTER,
Chestertown, Md.

MARYLAND LAWYERS.

Judge Pearce's Address Before the Bar Association.

HOW A JUDGE WAS ARRESTED.

Judge Pearce Tells How Judge Carmichael Was Dragged Bleeding From the Bench.

The State Bar Association finally adjourned at Ocean City, on Thursday morning, but the members remained over for the annual banquet at night. This took place at the Atlantic Hotel and was a most delightful affair. The feature of the session was Judge James Alfred Pearce's address on Judge Carmichael. Judge Pearce recalled the time when the civil law in Maryland was overriden and set aside by the military, and he gave an account of the invasion of one of the courts of the State by a Federal provost marshal and his deputies, the assault upon the judge, his being beaten with the butts of pistols and dragged bleeding from the bench, to be imprisoned for months without trial or even having charges preferred against him.

Judge Pearce said in part:

"The subject of this paper is Hon. Richard Carmichael, who from April 23, 1858, to March 1, 1864, was the judge of the then First Judicial circuit of Maryland, composed of the counties of Kent, Queen Anne's, Caroline and Talbot. He was born in Centreville, Queen Anne's county, on Christmas Day, 1807. His father was William Carmichael, a distinguished lawyer of that period and a friend and fellow-student of Chief Justice Roger B. Taney while the latter was reading law under the direction of Judge Jeremiah Townley Chase. Judge Taney has left in the first chapter of Tyler's memoir of his life, which is from his own pen, an allusion to William Carmichael.

"Richard Carmichael was for a time a student at Dickinson College, but was graduated at Princeton in 1828 with the first honors of his class. He immediately began the study of law, and was admitted to the bar of Queen Anne's county in 1830. He was at once taken into the confidence of the business community and soon established himself as one of the leaders of the circuit, continuing in active and important practice until he went upon the bench, nearly 30 years later. In politics he was a Democrat, and was elected to the House of Delegates of Maryland in 1831, and again in 1841 and 1866. In 1833 he was elected to the House of Representatives. In 1856 1864, 1868 and 1876 he was a delegate to the Democratic National Convention, and in 1867 he was a member and president of the Constitutional Convention which framed the present Constitution of the State. Although a Democrat, he was, upon the death of Judge Hopper, in April, 1858, appointed judge of the Seventh Judicial circuit by Gov. Thomas Holliday Hicks, who had been elected by the American, or Know-Nothing party, and although that party was then very strong in that circuit it refrained from making any nominations in 1859, and he was nominated and elected without opposition for a full term. It is not the purpose of this article to give an elaborate biography of Judge Carmichael, but to deal with a single incident in his history as a judge.

VINDICTIVE STATESMANSHIP.

"The shallow and vindictive statesmanship of those who surrounded the President was to treat the State as an alien or conquered province and her people as public enemies. The civil power was overborne and military rule established on its ruins. Hundreds of peaceful citizens, guiltless in deed or thought, were arrested without warrant of law by military force, without even charge of crime, and were denied any form of trial. The Marshal of Police and the Mayor of Baltimore risked their lives to protect the Massachusetts soldiers from the mob which beset them, and the Police Commissioners of the city were thrown into Government dungeons. The Legislature of the State was invaded and dispersed, and its most distinguished law-abiding members were consigned to gloomy dungeons beyond the State and subjected to personal indignities and hardships which in this country had never been inflicted upon convicted felons. For one who witnessed their deeds it is impossible, even after the lapse of 40 years, to speak of them without betraying the indignation which every fair-minded and patriotic citizen then felt, whatever may have been his views on the question of secession, and I should be wanting in sincerity if I sought for any reason to conceal or veil the indignation which their memory now recalls.

ARBITRARY ARRESTS.

"The spring jury terms in Judge Carmichael's circuit had been held before any of the violations of law to which I have referred had occurred in that jurisdiction, but during the summer a number of military arrests were made in several of the counties, and as the time drew near for the election of various county officers these arrests increased in frequency. Military camps were established at various points to overawe all voters who did not favor the candidates of the Union party, and soldiers were made the tools of the base and cowardly element which made merchandise of its professed loyalty. In Queen Anne county, where Judge Carmichael resided, the clerk of the Circuit Court was Madison Brown, a lawyer of distinction, and former partner of Judge Carmichael. A few days preceding the November term of that court he was arrested by United States soldiers and carried before the colonel in command at a camp near Centreville to answer to some imaginary charge of treason. He was paroled, however, before the court was over, the instigators of the outrage believing that his arrest would indicate the power and purpose of the government to override all law and would strike terror into the hearts of citizens and State officers alike.

FAMOUS CHARGE TO THE JURY.

Judge Carmichael charged the grand jury that these arrests were arbitrary and unlawful and that it was their duty to present those who made and instigated them. To the honor of the citizens of that county presentments were found, but the soldiers who made the arrests were ordered away before process could be served. The court met in Talbot two weeks later. Similar arrests had been made there, and the grand jury was charged in the same terms and presentments were found, with the same result. This charge was in writing and has been preserved. It is a legal classic, worthy of study by every lawyer in Maryland; an exposition of our muniments of constitutional liberty to be cherished by every American citizen, and it so illustrates and illuminates the high character and splendid courage of Judge Carmichael that I shall not hesitate to quote freely from it. After referring to the ordinary matters before the body, he said: "Through the public papers and otherwise it has come to my knowledge that violations of law have been committed by persons holding themselves above the law, which, by tacit accord, for some reason, have as yet escaped the cognizance of the authorities. Violent and dangerous injuries have been committed upon your citizens, while the process of law has been forbidden to reach the offender. Arrests have been made, utterly groundless, as it turned out; but whether with cause or not, by persons having no legal competency to make arrests and without warrant of law or process from legal authority, a squad of soldiers, with no pretense of authority but their arms, it is said, has invaded the homes of your fellow-citizens and dragged them to their camp. There they have been detained as long as it suited the pleasure of their captors.

THE LAW.

"These are the cases to which your attention is directed, and now a word about the law. That the law is supreme in this land you have heard proclaimed by my honored predecessors from this place at every turn. Heretofore I have so pronounced. My duty now still bids me to repeat the same to you, gentlemen, the grand inquest, its chosen ministers.

"Arbitrary, illegal and false imprisonments have been unknown in our modern history. * * * Almost every crime and misdemeanor, with this exception, have found persons wicked enough to commit them. It will strike you how sacred the right of personal freedom has been held within this jurisdiction. * * * It is the hereditary right of American freemen. It was the right of their ancestors before American independence. Before that day a British subject could not be arrested but under process of law. * * * This process was required to be founded on oath, disclosing the cause of arrest. Made otherwise, it was false imprisonment, an offense which one eminent English jurist declares 'a heinous public crime' for which 'the law demands public vengeance.' Exemption from the exercise of power to make or order such arrest is the birthright of Americans. They trace it back to the musty scrolls of the mother country for ages long past. It is inscribed in letters of light in the Constitution of Maryland. This right may yet be found in the Constitution of the United States—the supreme law before which every person, potentate and power in the United States must give place. * * * This freedom from imprisonment without due process is absolute in the citizen, with only two exceptions. One, in which he is found in the very act of committing a felony, which obtains alike in England and this country; the other, where he has exchanged the citizen for the soldier—'in cases arising in the land or naval forces, or in the militia when in actual service in the time of war and public danger.'

DRAGGED BLEEDING FROM THE BENCH.

"The delivery of this charge produced a profound sensation and created deep apprehension for the safety of Judge Carmichael, but not until the succeeding May term of the Talbot county court were these fears realized. At that time, while the judge was engaged in the trial of a case, Provost-Marshall McPhail, with a number of deputies and a squad of soldiers detailed for the purpose by General Dix, entered the court room and surrounded the bench. The Marshal informed the judge that he was under arrest, without stating upon what charge. The Judge replied, "I do not recognize your authority," and upon being seized by one of the deputies indignantly threw him off, when he was immediately assailed upon all sides with blows upon his bare head from the butts of pistols,

[Continued on third page]

SUITS

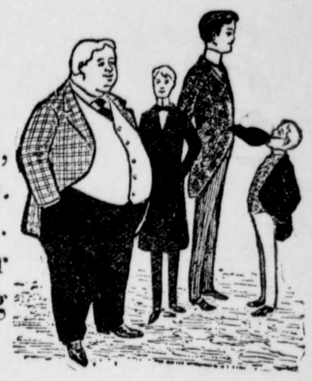

to fit anybody--most.
Short and Stout Men,
Tall and Slender Men.
Big boys and Little boys.
We can just fit your purse as we are fitting the majority.

HATS, SHIRTS, NECKWEAR, FANCY 1-2 HOSE,

Underwear, Etc.,

All Down-to-Date and Prices also.

Respectfully.

Moody & Lusby,

Directly opposite Court House — Square Dealing Clothiers.

FRANK A. ROCHESTER,

—WITH—

LIKES, BERWANGER & CO.,
10 and 12 E. Baltimore St.,
Near Charles,
Baltimore, Md.

Clothiers, Tailors, Furnishers.

Likes, Berwanger & Co. have established a reputation for manufacturing the best Clothing possible of construction, and their prices are always fair.

TILGHMAN SHAFER,

—DEALER IN—

GENUINE OLIVER PLOWS AND CASTINGS.

A carload of them just received. The best and cheapest plow on the market, and a full line of 50, 60 and 72 Twin Harrows, Disc Harrows, Spring-Tooth Harrows, Steel Frame Spike Tooth Harrows, Field Rollers, Three Kinds of the Best Riding Wheel Cultivators, Stoddard & Evans Check Rower Corn Planters with or without Fert. Attachment, 1 Horse Cultivators, Steel Cultivator Plates, American Woven Wire Fencing and Barb Wire, McCormick Binders and Mowers and Twine.

Fine selection of No-Top and Top-Buggies, Surreys, Road Carts, Speeding Carts, Daytons, CarriagePoles, Carriage Tops and Harness, Farm Wagons, Dearborns. Special attention given to

BLACKSMITHING, WHEELWRIGHTING AND ALL KINDS OF REPAIRING.

☞Also FIRE INSURANCE AGENT.

TILGHMAN SHAFER,

Aug. 4 1900. KENNEDYVILLE, MD.

Coal! WOOD!

Under Cover.

only yard in the county where you can buy Coal

Free From Snow & Water

This is a stride forward and to the advantage of Coal buyers. BEST COAL, lowest prices quick deliveries. Come and see us before buying, and let us see what we can do for you.

LIME. LIME.

WRIGHTSVILLE, SCHUYLKILL & H.C. LIME
Delivered by rail to any station on the Baltimore and Delaware Bay R. R.

STANDARD LIME, "HIGH CARBONATE."

Delivered by boat to any wharf or landing on Chesapeake bay or tributaries on reasonable notice.

Give us a call or write us, and we will be glad to quote you.

J. D. BACCHUS,

CHESTERTOWN, MD.

©Maryland State Archives msa_sc3326_scm8213-0237