WALL PAPERS

BIG LINE.

The 6, 7 and 8 cent kinds at 3 cents the roll.

Nice Line of Furniture,

Bedroom Suits, Buffets, Refrigerators, Couches, Lamps, Bedsprings, Mattresses, etc.

Framed Pictures and Picture Frames made to order. Big line

READY-MIXED PAINTS,

Lead, Oils, Window Glass.

☞All goods at extremely low prices.

Mattings !

The new Mattings have the floor. They are shown here in the latest colorings, styles and quality. China Matting for wear. Prices range from 9c.to 27½ cents in the Linen Warp Matting. Beautiful Carpet Patterns, and the price 15c to 25c the yard. Buying direct as we do enables us to give an advantage in price.

CARPETS.

We sell you the Best 2-Ply Ingrains,strictly all wool at.....55c.

JOHN BARTLEY,

Chestertown, Md.

☞ Next to old bank. ☜

AN EXCLUSIVE

ShoeStore.

YES,

We are selling Shoes and nothing but Shoes.

We have everything in shoee except your feet and our sols aim is to have you put your two feet in a pair of our Shoes. We are running a complete, thorough

First-Class Shoe Store!

and are trying what is called an impossibility,that is, we are trying to suit everybody.

Come and tell us when we fail.

Men's Shoes and Oxford Ties in all the new kinds of leather, from.....$1.00 to $5.00
Ladies' Shoes and Oxford Slippers, from..... 50c. to $4.00
Misses' and Children's Shoes, Oxford Ties and Slippers, from.....25c. to $2.00

T. G. WROTH,

—THE—

Shoeman,

Under Stam's Hall.

See our window display of New Styles. Come in.

20 years in business, 12 years in Shoes exclusively.

☞ Satisfaction guaranteed or money returned.

R. F. PARKS & SON.

Commencing July 7, 1902, we begin our

Summer Reduction Sale!

OUR MOTTO:

Lowest Prices!

Best Values!

Obtainable for the money.

Next Monday, July 7. 1902,
FOR SPOT CASH:

5c per yd. buys 6¼c Lawns.
8½c per yd. buys 10c Lawns.
10½c per yd. buys 12½ and 15c Lawns.
9c buys odds and ends in the best Windsor Percales.
6¼c buys best Lancaster Apron Gingham
BLEACHED MUSLIN REMNANTS—ranging 3, 5, 10 and 15 yards—some of them as good as Pride of West, worth 12½c, all as good or better than best Fruit of Loom—8½c per yd. buys choice—COME QUICK.
18c per yd. buys a good 9-4 Brown Sheeting—not bankrupt stock but bankrupt prices.
LACES by the piece or in remnants. Big values. Beadings, black and white, in Valenciennes.
Ladies', Misses, Children's Men's and Youth's UNDERWEAR, at special prices to close.

MATTINGS!

We have too much to carry. 8¾c by roll to start them. 100 yds. Matting, several Rolls, at 20c per yard. Remnants—10, 12 and 15 yds—20 per cf. off.

TABLE OIL CLOTH, remnants, (defective) start 10c yd. 15c buys good value, best goods.

American Granulated SUGAR

5 Cents.

MONDAY and TUESDAY.

75c. per Pair.

SHOES. ✣ SHOES.

And Slippers!

75c — We have a lot of Odds and Ends must go. One lot of 100 pairs old style Ladies Hand and Machine Sewed kid-foxed lasting uppers, were $3 and $3.50 per pair, now go for 75c per pair. Other shoes correspondently low. — 75c

$7.95 buys 1 Set Double Wagon Harness.Body parts,1½ inch Traces, extra leather.

$9.25 buys one set Double Wagon Harness body parts 1¼ inch traces,extra heavy stitched —3 rows.

$9.95 buys a bang-up single strap Carriage Harness worth $12.

SPECIALS.

1c buys what we have left of White China Butter Plates.

2c buys good Tumblers, not cracked.

45c buys one set White China Cups and Saucers.

$1.99 buys one 9-piece perfect Chamber Set.

8¾c buys Enterprise Coffee next Tuesday,July 7th.

28c per pound buys June Tobacco next Tuesday, July 7th.

20c per pound buys Job Tobacco.

R. F. Parks & Son.

VIRGINIA COLLEGE

For Young Ladies, Roanoke, Va.

Opens Sept. 18, 1902. One of the leading hools for Young Ladies in the south. New buildings, pianos and equipment. Campus ten acres. Grand mountain scenery in valley of Va., famed for health. European and American teachers. Full course. Conservatory advantages in Art, Music and Elocution. Students from thirty states. For catalogue address MATTIE P. HARRIS, President, Roanoke, Va.

FREE TRUSS.

have a truss that's cured hundreds of ruptures. It's safe, sure and easy as an old stocking. No elastic or steel bands around the body or between the legs Holds any rupture. To introduce it, every sufferer who answers this ad. at once can have one free It won't cost a cent. ALEX SPEIRS, 23 Main st., Westbrook, Maine

50 YEARS' EXPERIENCE

PATENTS

TRADE MARKS
DESIGNS
COPYRIGHTS &C.

Anyone sending a sketch and description may quickly ascertain our opinion free whether an invention is probably patentable. Communications strictly confidential. Handbook on Patents sent free. Oldest agency for securing patents.

Patents taken through Munn & Co. receive *special notice*, without charge, in the

Scientific American.

A handsomely illustrated weekly. Largest circulation of any scientific journal. Terms, $3 a year; four months, $1. Sold by all newsdealers.

MUNN & Co. 361 Broadway, **New York**
Branch Office, 625 F St., Washington, D. C.

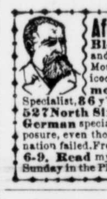

Afflicted & unfortunate, both sexes, sufferers from **Private** diseases, **Blood Poison**, Youthful Errors, Lost Vitality and Manhood, Ulcers, Kidney, Bladder, Sore Mouth & Throat, Decay & Shrunken Organs, Varicocele, Stricture etc. Send for **Sworn Testimonials** & Book "Truth" to the only **Honest** Specialist, 36 yrs in practice. **Prof. G. F. THEEL, M.D.** 527 North Sixth St, Philadelphia, Pa. Positively the only **German** specialist in the United States to cure, free from exposure, even though the most celebrated specialists of every nation failed. Fresh cases cured in 4 to 10 days. Hours: 9-3, 6-9. Read my **Sworn Testimonials** published every Sunday in the Philadelphia **"Times."** Mention this paper.

PARKER'S GINGER TONIC
shakes Lung Troubles, Fever, Chills, strengthens stomach and female ills, and is noted for quickly curing when all other treatment fails. Every family should have it.

PARKER'S HAIR BALSAM
Cleanses and beautifies the hair. Promotes a luxuriant growth. Never fails to Restore Gray Hair to its Youthful Color. Cures scalp diseases & hair falling. 50c. and $1.00 at Druggists.

HINDERCORNS The only Sure Cure for Corns. Stops all pain. Makes walking easy. 15c. at Druggists.

CHICHESTER'S ENGLISH

PENNYROYAL PILLS

Original and Only Genuine. SAFE. Always reliable. Ladies, ask Druggist for CHICHESTER'S ENGLISH in RED and Gold metallic boxes, sealed with blue ribbon. Take no other. Refuse Dangerous Substitutions and Imitations. Buy of your Druggist, or send 4c. in stamps for Particulars, Testimonials and "Relief for Ladies," in letter, by return Mail. 10,000 Testimonials. Sold by all Druggists. Chichester Chemical Co., Mention this paper. Madison Park, PHILA., PA.

PARKER'S HAIR BALSAM
Cleanses and beautifies the hair. Promotes a luxuriant growth. Never Fails to Restore Gray Hair to its Youthful Color. Cures scalp diseases & hair falling. 50c. and $1.00 at Druggists.

LUMBER.

LUMBER.

SHINGLES.

SHINGLES.

To Builders.

N. C. FLOORING,
GA. FLOORING,
VA. PINE FRAME STUFF,
GA. " " "
VA. PINE SIDING,
WHITE PINE SIDING,
CYPRESS FENCING,
DOORS, SASH,
BLINDS,
MOULDINGS, ETC.

—FOR SALE BY—

T. W. ELIASON,

E IN R. COCHRAN, Jr.,
ATTORNEY-AT-LAW,
Wilmington, - - - - Delaware

[Continued from second page]

dragged bleeding and senseless from the bench and borne to a steamer in waiting, by which he was conveyed to Fort McHenry. After remaining there for six weeks in close confinement he was removed to Fort Lafayette, and for two months was imprisoned in a damp casemate, where he contracted rheumatism, which lamed him for life. Later on he was transferred to Fort Delaware, where he remained till December 10, when he was discharged without a word of explanation.

"To two respectful letters addressed to the President, one during his imprisonment in July, 1862, and one immediately after his discharge, both asking with what offense he was charged, no reply was vouchsafed, nor did he ever learn the alleged cause of his arrest. For more than seven months no criminal or civil process issued or was executed in that circuit, the courts of which were as effectually closed to the administration of justice as if they had been abolished by Constitutional means. *Inter arma silent leges* had ever been the tyrants plea. It was now proclaimed a canon of free constitutional government.

REPEATS THE CHARGE.

"During the new dispensation thus inaugurated a number of citizens of Caroline county and Kent county were arrested and imprisoned by military force, and at the spring terms of those courts in 1863 Judge Carmichael repeated substantially the same charge previously delivered in Talbot county, saying in addition: 'If that charge contained the law then, and for those juries, then the same is the law now, and for you, gentlemen. To the same effect have several of the courts in Northern States held the law within a few months, and many eminent jurists have lent the authority of their names in maintenance of its obligation. Is it possible for anyone to gainsay it? If 'tis so written in the Constitution, and if that which is written there be law—that a citizen is not liable to arrest without a warrant of law—then he cannot be arrested without legal process unless the Constitution has been repealed by the power which brought it into being or unless it has been deposed by an usurper. That it has not been repealed by the authority which created it need not be said to you, because that could not be done without your individual agency in part. If you say it has been deposed,be that your part not mine. Until a new regime is declared my obligation stands in the terms and meaning of my oath—'to support the Constitution of the United States and to bear true allegiance to the State of Maryland.' Your obligation is the same,and being the same it is not necessary to say it is binding on your conscience and ought to be supreme over your wills. It would be a disrespect of which I shall not be guilty, to persuade your performance of a duty to which you have been sworn. * * * And now I dismiss you to your chamber."

RESIGNS FROM THE BENCH.

Is it too much to say that I believe nobler words were never spoken, and may I not safely leave to you—a representative body of Maryland lawyers—to determine what was the quality and degree of personal and professional courage required for their utterance and what our debt of gratitude for them? Broken in health and wounded in spirit by the treatment received at the hands of his country, having done all that was in human power to execute the sworn duties of his office and to maintain the Constitutional rights of the people, he rasigned the judgeship and returned to private life with the benedictions of all good and true men in the State.

"We are all justly proud of the honor reflected upon the Frederick County Court by its decision that the odious stamp act of 1765 was unconstitutional, and we boast that all the majesty of the Crown and of the Parliament was not sufficient to deter those judges from so declaring.

THE MERRYMAN CASE.

"We all feel that the crowning glory in the judicial career of Chief Justice Taney was his calm and fearless assertion of the supremacy of the Constitution in the celebrated habeas corpus case of John Merryman. Every noble word and deed spoken and done in the discharge of duty, or in the maintenance of liberty under the law, strikes a responsive chord in every generous and manly heart. If, then, I have correctly understood the purposes for which this association was founded, and I have not misinterpreted the spirit and temper of the Maryland Bar, you will commend the motives which induced this humble effort to commemorate the personal and professional heroism of Judge Carmichael."

THE MAN WHO DID.

All doctors in my town failed to relieve me of rheumatism. I have used about half a bottle of Nelaton and feel so much improved, that while I may not need it, I enclose P. O. order for $1 for one more bottle of the remedy that has been such a God-send to me. I cheerfully recommend Nelaton to anyone suffering with rheumatism.

Mrs. Julia A. Porch, Lacon, Ill.

Subscription to the Transcript $1.00 per annum.

CASTORIA

The Kind You Have Always Bought, and which has been in use for over 30 years, has borne the signature of Chas. H. Fletcher and has been made under his personal supervision since its infancy. Allow no one to deceive you in this. All Counterfeits, Imitations and "Just-as-good" are but Experiments that trifle with and endanger the health of Infants and Children—Experience against Experiment.

What is CASTORIA

Castoria is a harmless substitute for Castor Oil, Paregoric, Drops and Soothing Syrups. It is Pleasant. It contains neither Opium, Morphine nor other Narcotic substance. Its age is its guarantee. It destroys Worms and allays Feverishness. It cures Diarrhœa and Wind Colic. It relieves Teething Troubles, cures Constipation and Flatulency. It assimilates the Food, regulates the Stomach and Bowels, giving healthy and natural sleep. The Children's Panacea—The Mother's Friend.

GENUINE **CASTORIA** ALWAYS
Bears the Signature of
Chas. H. Fletcher.

The Kind You Have Always Bought

In Use For Over 30 Years.

THE CENTAUR COMPANY, 77 MURRAY STREET, NEW YORK CITY.

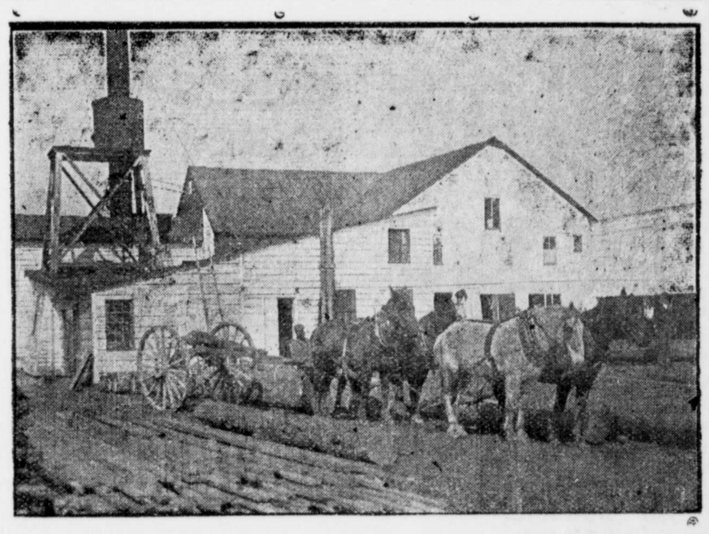

Lumber, Sash, Doors and Blinds,

Shingles, Laths Lime, Bricks

Builder's Hardware and Builders' Materials

OF ALL KINDS.

We buy Sash, Doors, Blinds, etc, by car lots. Pickets for wire fence. Asparagus Crates and Peach Baskets a specialty. Our Peach Baskets are second to none.

White Oak in stock and cut to order. We have an up-to-date Saw and Planing Mill. If you want anything in our line, drop us a card.

G. E. LEARY & SON,

P. O., ROCK HALL, MD.

Private Landing, Grey's Inn reek.

BERGEN'S

EXTRAORDINARY BARGAINS

—IN—

Summer Goods !

We have a very large stock of Colored Madras and other Colored wash Goods which we are selling at Great Bargains. In White Goods we can not be undersold, such as India Linens, Persian Lawns, Organdies, Plain and Fancy Striped Madras. 2000 yards of the newest and latest styles in Wash Silks for Waists. Also a full line of Plain Colored Silks for Waists and Dresses.

☞NOW, A FEW WORDS ABOUT

Millinery! Millinery!

We are showing the latest up-to date styles in Summer Millinery in Trimmed and Untrimmed Hats; also Ready-to-wear Hats; also a full line of Trimmings of all kinds. For Bargains Remember

R. BERGEN, Chestertown, Md.

The Leading Merchant oIChestertown.

©Maryland State Archives msa_sc3326_scm8213-0238