# WALL PAPERS

BIG LINE.

The 5 and 8 cent kinds at 3 cents the roll.

## Nice Line of Furniture,

Bedroom Suits, Buffets, Refrigerators, Couches, Lamps, Bedsprings, Mattresses, etc.

Framed Pictures and Picture Frames made to order. Big line

## READY-MIXED PAINTS,

Lead, Oils, Window Glass.

☞All goods at extremely low prices.

# Mattings !

The new Mattings have the floor. They are shown here in the latest colorings, styles and quality. China Matting for wear. Prices range from 9c.to 27½ cents in the Linen Warp Matting. Beautiful Carpet Patterns, and the price 15c to 25c the yard. Buying direct as we do enables us to give an advantage in price.

# CARPETS.

We sell you the Best 2-Ply Ingrains,strictly all wool at.....55c.

## JOHN BARTLEY,

Chestertown, Md.

☞ Next to old bank. ☜

## AN EXCLUSIVE

# Shoe Store.

YES,

**We are selling Shoes and nothing but Shoes.**

We have everything in shoee except your feet and our sols aim is to have you put your two feet in a pair of our Shoes. We are running a complete, thorough

## First-Class Shoe Store!

and are trying what is called an impossibility,that is, we are trying to suit everybody.

Come and tell us when we fail.

Men's Shoes and Oxford Ties in all the new kinds of leather, from.....$1.00 to $5.00

Ladies' Shoes and Oxford Slippers,-from..... 50c. to $4.00

Misses' and Children's Shoes, Oxford Ties and Slippers, from.....25c. to $2.00

## T. G. WROTH,

—THE—

Shoeman,

Under Stam's Hall.

See our window display of New Styles. Come in.

20 years in business, 12 years in Shoes exclusively.

☞ Satisfaction guaranteed or money returned.

*R. F. PARKS & SON.*

Commencing July 7, 1902, we begin our

## Summer Reduction Sale!

OUR MOTTO:

## Lowest Prices!

## Best Values!

Obtainable for the money.

Next Monday, July 7. 1902, FOR SPOT CASH:

5c per yd. buys 6¼c Lawns.

8½c per yd. buys 10c Lawns.

10½c per yd. buys 12½ and 15c Lawns.

9c buys odds and ends in the best Windsor Percales.

6¼c buys best Lancaster Apron Gingham.

BLEACHED MUSLIN REMNANTS—ranging 3, 5, 10 and 15 yards—some of them as good as Pride of West, worth 12½c, all as good or better than best Fruit of Loom--8½c per yd. buys choice—COME QUICK.

18c per yd. buys a good 9-4 Brown Sheeting—not bankrupt stock but bankrupt prices.

LACES by the piece or in remnants. Big values. Beadings, black and white, in Valenciennes.

Ladies', Misses, Children's Men's and Youth's UNDERWEAR, at special prices to close.

## MATTINGS!

We have too much to carry. 8½c by roll to start them. 100 yds. Matting, several Rolls, at 20c per yard. Remnants—10, 12 and 15 yds—20 per cf. off.

TABLE OIL CLOTH, remnants, (defective) start 10c yd. 15c buys good value, best goods.

## American Granulated SUGAR

5 Cents.

MONDAY and TUESDAY.

## 75c. per Pair.

SHOES. ✦ SHOES.

And Slippers!

75c { We have a lot of Odds and Ends must go. One lot of 100 pairs old style Ladies Hand and Machine Sewed kid-foxed lasting uppers, were $3 and $3.50 per pair, now go for 75c per pair. Other shoes correspondently low. } 75c

$7.95 buys 1 Set Double Wagon Harness,Body parts,1½ inch Traces, extra leather.

$9.25 buys one set Double Wagon Harness body parts 1¾ inch traces,extra heavy stitched —3 rows.

$9.95 buys a bang-up single strap Carriage Harness worth $12.

## SPECIALS.

1c buys what we have left of White China Butter Plates.

2c buys good Tumblers, not cracked.

45c buys one set White China Cups and Saucers.

$1.99 buys one 9-piece perfect Chamber Set.

8¾c buys Enterprise Coffee next Tuesday,July 7th.

28c per pound buys June Tobacco next Tuesday, July 7th.

20c per pound buys Job Tobacco.

## R. F. Parks & Son.

## VIRGINIA COLLEGE

For Young Ladies, Roanoke, Va.

Opens Sept. 18, 1902. One of the leading hools for Young Ladies in the south. New buildings, pianos and equipment. Campus ten acres. Grand mountain scenery in valley of Va., famed for health. European and American teachers. Full course. Conservatory advantages in Art, Music and Elocution. Students from thirty states. For catalogue address MATTIE P. HARRIS, President, Roanoke, Va.

## FREE TRUSS.

have a truss that's cured hundreds of ruptures. It's safe, sure and easy as an old stocking. No elastic or steel bands around the body or between the legs. Holds any rupture. To introduce it, every sufferer who answers this ad. at once can have one free. It won't cost a cent. ALEX SPEIRS, 23 Main St., Westbrook, Maine

50 YEARS' EXPERIENCE

## PATENTS

TRADE MARKS
DESIGNS
COPYRIGHTS &C.

Anyone sending a sketch and description may quickly ascertain our opinion free whether an invention is probably patentable. Communications strictly confidential. Handbook on Patents sent free. Oldest agency for securing patents.

Patents taken through Munn & Co. receive *special notice*, without charge, in the

**Scientific American.**

A handsomely illustrated weekly. Largest circulation of any scientific journal. Terms, $3 a year; four months, $1. Sold by all newsdealers.

**MUNN & Co.** 361 Broadway, **New York**

Branch Office, 625 F St., Washington, D. C.

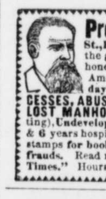

**Prof. G. F. THEEL, M. D.** 527 North Sixth St., Philadelphia, Pa. Ein deutscher Arzt. His skill the greatest, his resources are boundless, oldest, honest and only reliable GERMAN Specialist in America. Others fail, I cure (Fresh cases 4 to 10 days), (both sexes) of PRIVATE DISEASES, EXCESSES, ABUSES, BLOOD POISON, NERVOUS DEBILITY, LOST MANHOOD, VARICOCELE & STRICTURE, (no cutting), Undevelopments, Shrunken Organs. 36 years practical & 6 years hospital experience in Germany. Send 25 cts. in stamps for book "Truth," exposing medical and electrical frauds. Read my Sworn Testimonials in Phila. "Sunday Times." Hours: 9-3, ev'gs 6-9. Sun. 12-2. Mention paper.

**PARKER'S GINGER TONIC** cures Lung Troubles, Debility, distressing stomach and female ills, and is noted for making cures when all other treatment fails. Every mother and invalid should have it.

**PARKER'S HAIR BALSAM** Cleanses and beautifies the hair. Promotes a luxuriant growth. Never Fails to Restore Gray Hair to its Youthful Color. Cures scalp diseases & hair falling. 50c, and $1.00 at Druggists

**HINDERCORNS** The only sure Cure for Corns. Stops all pain. Makes walking easy. 15c. at Druggists.

**PARKER'S HAIR BALSAM** Cleanses and beautifies the hair. Promotes a luxuriant growth. Never Fails to Restore Gray Hair to its Youthful Color. Cures scalp diseases & hair falling. 50c, and $1.00 at Druggists

CHICHESTER'S ENGLISH

**PENNYROYAL PILLS**

Original and Only Genuine. SAFE. Always reliable. Ladies, ask Druggist for CHICHESTER'S ENGLISH in RED and Gold metallic boxes, sealed with blue ribbon. Take no other. Refuse Dangerous Substitutions and Imitations. Buy of your Druggist, or send 4c. in stamps for Particulars, Testimonials and "Relief for Ladies," in letter, by return Mail. 10,000 Testimonials. Sold by all Druggists. Chichester Chemical Co., Mention this paper. Madison Park, PHILA., PA.

# LUMBER.

# LUMBER.

SHINGLES.

SHINGLES.

## To Builders.

N. C. FLOORING,

GA. FLOORING,

VA. PINE FRAME STUFF,

GA. " " "

VA. PINE SIDING,

WHITE PINE SIDING,

CYPRESS FENCING,

DOORS, SASH,

BLINDS,

MOULDINGS, ETC.

—FOR SALE BY—

## T. W. ELIASON,

EDWIN R. COCHRAN, Jr.,

ATTORNEY-AT-LAW,

Wilmington, - - - - Delaware

### EMBARRASSED THE CLERGYMAN.

**Minister's Makeshift all Right Until the Maid Appeared.**

A distinguished Episcopal clergyman was once called on to officiate at a fashionable summer resort church, and, finding only a short surplice and no cassock in the vestry, was very much disturbed at the thought of having to appear in a vestry that to the frivolous would look like a white shirt and trousers. But a happy inspiration came to him. Why not wear one of his wife's black petticoats? The portion that would show below the surplice would look exactly like the regulation cassock, and no one would ever be the wiser. So he hurridly sent one of the ushers with an explanatory note to his wife in the hotel, and in the nick of time the petticoat arrived.

The makeshif turned out to be a perfect success, and no one at a distance could tell that he was not wearing a cassock. After the close of the service he decided to go out to the body of the church without taking off his robes, in order to great some friends. And he was soon the centre of a group of fashionable women, when a green Irish maid from the hotel came up, and in a loud voice said to him: "Yer Riverence the missus sint me afther her petticoat that ye be wearin', an' I wuz to wait till ye take it off."—*New York Tribune.*

### Mothers of Great Men.

Raleigh said that he owed all his politeness and deportment to his mother.

Chopin's mother,like himself, was very delicate.

Milton's letters often allude to his mother in the most affectionate terms.

Goethe pays several tributes in his writings to the character of his mother.

Gounod's mother was fond of painting and music.

Sydney Smith's mother was a clever conversationalist, and was very quick at repartee.

Schumann's mother was gifted with musical ability.

Haydn dedicated one of his most important instrumental compositions to his mother.

Charles Darwin's mother had a decided taste for all branches of natural history.

Gibbon's mother was passionately fond of reading, and encouraged her son to follow her example.

Spohr's mother was an excellent judge of music, but no musician.

Wordsworth's mother had a character as peculiar as that of her gifted son.—*Answers.*

### His View of a Statesman.

At the time when John G. Carlisle was senator from Kentucky his speeches were widely printed and attracted a great deal of attention. One day when the Senate was in session a mountaineer from the wildest wilds of Kentucky presented himself at the door and asked to see Senator Carlisle. The visitor wore homespun and leather boots and was travel-stained and dusty. He explained that he had read Mr. Carlisle's speeches and considered them great, and had walked more than 100 miles in order to see the Senator from his State. Mr. Carlisle was busy at the time, and the clerk informed the visitor that he could not be disturbed. The farmer looked disappointed and seemed reluctant to depart. Finally he asked if he might be taken where he could just catch a glimpse of the great man he had walked so far to see. The request was granted and Mr. Carlisle was pointed out to him. After a brief scrutiny the farmer turned to the attendant: "Reads a heap better than he looks," he remarked, sententiously, and prepared to walk back to Kentucky.

### What Had Happened to It.

Richard Mansfield, like all proud fathers, takes considerable delight in telling the smart saying of his boy, George, a rather precocious youngster. The actor's son having shown a predilection for things mechanical and especially for railroads, Mr. Mansfield bought the lad a toy railroad with a train of cars which ran about on a circular track. Like all boys,young George was of an inquisative mind, and wanted to see what made the train move. So it was but a short time before his nurse took it, all smashed and broken, to the garbage can.

One day Mr. Mansfield went into the nursery to play with the boy, and looking around, asked:

"George, where is that railroad I gave you?"

George hesitated a while, says the actor, and then replied:

"Papa, I guess it has gone into the hands of a receiver."

A WOMAN'S WAY.—Madge—I wonder why she bothers so much about her complexion.

Marjorie—I suppose it's because she hasn't any.—*Judge.*

THE MAN WHO DID.

All doctors in my town failed to relieve me of rheumatism. I have used about half a bottle of Nelaton and feel so much improved, that while I may not need it, I enclose P. O. order for $1 for one more bottle of the remedy that has been such a God-send to me. I cheerfully recommend Nelaton to anyone suffering with rheumatism.

Mrs. Julia A. Porch, Lacon, Ill.

# CASTORIA

The Kind You Have Always Bought, and which has been in use for over 30 years, has borne the signature of *Chas. H. Fletcher* and has been made under his personal supervision since its infancy. Allow no one to deceive you in this. All Counterfeits, Imitations and "Just-as-good" are but Experiments that trifle with and endanger the health of Infants and Children—Experience against Experiment.

## What is CASTORIA

Castoria is a harmless substitute for Castor Oil, Paregoric, Drops and Soothing Syrups. It is Pleasant. It contains neither Opium, Morphine nor other Narcotic substance. Its age is its guarantee. It destroys Worms and allays Feverishness. It cures Diarrhœa and Wind Colic. It relieves Teething Troubles, cures Constipation and Flatulency. It assimilates the Food, regulates the Stomach and Bowels, giving healthy and natural sleep. The Children's Panacea—The Mother's Friend.

GENUINE **CASTORIA** ALWAYS

Bears the Signature of

*Chas. H. Fletcher.*

## The Kind You Have Always Bought

In Use For Over 30 Years.

THE CENTAUR COMPANY, 77 MURRAY STREET, NEW YORK CITY.

## BERGEN'S

# Great Reduction Sale

To make room for Fall Goods. We have made a big reduction in the balance of our large summer stock

Now is the Time to Buy Goods!

We have a very large stock of Shirt Waists which we have made a big cut in prices.

The balance of our

## MILLINERY STOCK AT HALF PRICE.

**R. BERGEN, Chestertown, Md.**

The Leading Merchant of Chestertown.

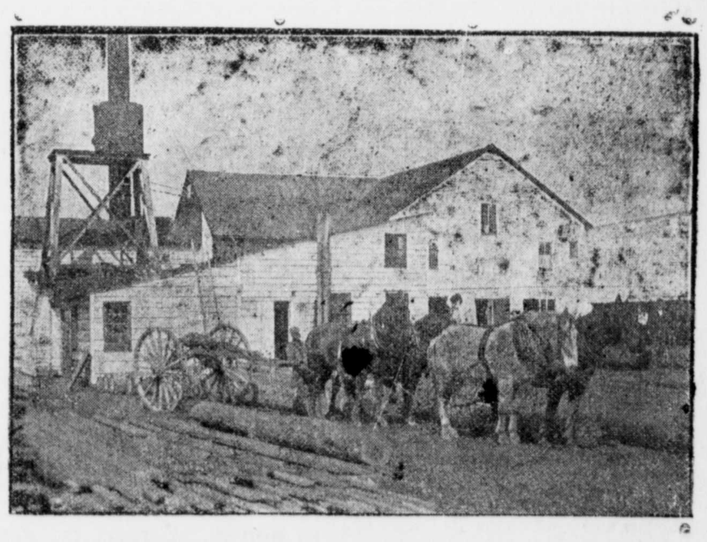

# Lumber, Sash, Doors and Blinds,

Shingles, Laths, Lime, Bricks,

## Builder's Hardware and Builders' Materials

OF ALL KINDS.

We buy Sash, Doors, Blinds, etc., by car lots. Pickets for wire fence. Asparagus Crates and Peach Baskets a specialty. Our Peach Baskets are second to none.

White Oak in stock and cut to order. We have an up-to-date Saw and Planing Mill. If you want anything in our line, drop us a card.

## G. E. LEARY & SON,

P. O., ROCK HALL, MD.

Private Landing, Grey's Inn Creek.

©Maryland State Archives msa_sc3326_scm8213-0254