WALL PAPERS

BIG LINE.

The 6, 7 and 8 cent kinds at 3 cents the roll.

Nice Line of Furniture,

Bedroom Suits, Buffets, Refrigerators, Couches, Lamps, Bedsprings, Mattresses, etc.

Framed Pictures and Picture Frames made to order. Big line

READY-MIXED PAINTS,

Lead, Oils, Window Glass.

All goods at extremely low prices.

Mattings !

The new Mattings have the floor. They are shown here in the latest colorings, styles and quality. China Matting for wear. Prices range from 9c.to 27½ cents in the Linen Warp Matting. Beautiful Carpet Patterns, and the price 15c to 25c the yard. Buying direct as we do enables us to give an advantage in price.

CARPETS.

We sell you the Best 2-Ply Ingrains,strictly all wool at.....55c.

JOHN BARTLEY,

Chestertown, Md.

Next to old bank.

AN EXCLUSIVE

Shoe Store.

YES,

We are selling Shoes and nothing but Shoes.

We have everything in shoee except your feet and our sols aim is to have you put your two feet in a pair of our Shoes. We are running a complete, thorough

First-Class Shoe Store!

and are trying what is called an impossibility,that is, we are trying to suit everybody.

Come and tell us when we fail.

Men's Shoes and Oxford Ties in all the new kinds of leather, from.....$1.00 to $5.00

Ladies' Shoes and Oxford Slippers, from..... 50c. to $4.00

Misses' and Children's Shoes, Oxford Ties and Slippers, from.....25c. to $2.00

T. G. WROTH,

—THE—

Shoeman,

Under Stam's Hall.

See our window display New Styles. Come in.

20 years in business, 12 years in Shoes exclusively.

Satisfaction guaranteed or money returned.

R. F. PARKS & SON.

Commencing July 7, 1902, we begin our

Summer Reduction Sale!

OUR MOTTO:

Lowest Prices!

Best Values!

Obtainable for the money.

Next Monday, July 7. 1902, FOR SPOT CASH:

5c per yd. buys 6¼c Lawns.
8½c per yd. buys 10c Lawns.
10½c per yd. buys 12½ and 15c Lawns.
9c buys odds and ends in the best Windsor Percales.
6¼c buys best Lancaster Apron Gingham.
BLEACHED MUSLIN REMNANTS—ranging 3, 5, 10 and 15 yards—some of them as good as Pride of West, worth 12½c, all as good or better than best Fruit of Loom—8½c per yd. buys choice—COME QUICK.
18c per yd. buys a good 9-4 Brown Sheeting—not bankrupt stock but bankrupt prices.
LACES by the piece or in remnants. Big values. Beadings, black and white, in Valenciennes.
Ladies', Misses, Children's Men's and Youth's UNDERWEAR, at special prices to close.

MATTINGS!

We have too much to carry. 8⅓c by roll to start them. 100 yds. Matting, several Rolls, at 20c per yard. Remnants—10, 12 and 15 yds—20 per cf. off.

TABLE OIL CLOTH, remnants, (defective) start 10c yd. 15c buys good value, best goods.

American Granulated SUGAR

5 Cents.

MONDAY and TUESDAY.

75c. per Pair.

SHOES. SHOES.

And Slippers!

75c — We have a lot of Odds and Ends-must go. One lot of 100 pairs old style Ladies Hand and Machine Sewed kid-foxed lasting uppers, were $3 and $3.50 per pair, now go for 75c per pair. Other shoes correspondently low. — 75c

$7.95 buys 1 Set Double Wagon Harness,Body parts,1½ inch Traces, extra leather.

$9.25 buys one set Double Wagon Harness body parts 1½ inch traces,extra heavy stitched —3 rows.

$9.95 buys a bang-up single strap Carriage Harness worth $12.

SPECIALS.

1c buys what we have left of White China Butter Plates.

2c buys good Tumblers, not cracked.

45c buys one set White China Cups and Saucers.

$1.99 buys one 9-piece perfect Chamber Set.

8⅓c buys Enterprise Coffee next Tuesday,July 7th.

28c per pound buys June Tobacco next Tuesday, July 7th.

20c per pound buys Job Tobacco.

R. F. Parks & Son.

VIRGINIA COLLEGE

For Young Ladies, Roanoke, Va.

Opens Sept. 18, 1902. One of the leading hools for Young Ladies in the south. New =dings, pianos and equipment. Campus ten⁄cres. Grand mountain scenery in valley of Va., famed for health. European and American teachers. Full course. Conservatory advantages in Art, Music and Elocution. Students from thirty states. For catalogue address MATTIE P. HARRIS, President, Roanoke, Va.

FREE TRUSS.

have a truss that's cured hundreds of ruptures. It's safe, sure and easy as an old stocking. No elastic or steel bands around the body or between the legs. Holds any rupture. To introduce it, every sufferer who answers this ad. at once can have one free. It won't cost a cent. ALEX SPEIRS, 23 Main St., Westbrook, Maine.

50 YEARS' EXPERIENCE

PATENTS

TRADE MARKS
DESIGNS
COPYRIGHTS &C.

Anyone sending a sketch and description may quickly ascertain our opinion free whether an invention is probably patentable. Communications strictly confidential. Handbook on Patents sent free. Oldest agency for securing patents.

Patents taken through Munn & Co. receive *special notice*, without charge, in the

Scientific American.

A handsomely illustrated weekly. Largest circulation of any scientific journal. Terms, $3 a year; four months, $1. Sold by all newsdealers.

MUNN & Co. 361 Broadway, New York
Branch Office. 625 F St., Washington, D. C.

Quickest, Surest & Safest Permanent guaranteed cure in all diseases of a Private nature and Early Abuses, (both sexes) the most dangerous cases solicited, relief at once. Only those in want of truly honest, first-class, scientific treatment, (known only to myself) should call or write the leading German Specialist Prof. G. F. THEEL, M.D., 527 North Sixth St., Philadelphia, Pa. 36 yrs practical and 6 years hospital experience in Germany. Fresh cases cured in 4 to 10 days. For my "Sworn Testimonials," please read Phila. Sunday Times. Send 25 cts. in 2 or 1 ct. stamps for Book "Truth" the only exposer of Medical & Electrical frauds. Mention this paper. Hours: 9.3, ev'gs 6.9, Sun. 9.2. Secrecy guaranteed.

PARKER'S GINGER TONIC cheats Lung Troubles, Debility, distressing stomach and female ills, and is noted for making cures when all other treatment fails. Every mother and invalid should have it.

PARKER'S HAIR BALSAM Cleanses and beautifies the hair. Promotes a luxuriant growth. Never Fails to Restore Gray Hair to its Youthful Color. Cures scalp diseases & hair falling. 50c. and $1.00 at Druggists

HINDERCORNS The only sure Cure for Corns. Stops all pain. Makes walking easy. 15c. at Druggists.

PARKER'S HAIR BALSAM Cleanses and beautifies the hair. Promotes a luxuriant growth. Never Fails to Restore Gray Hair to its Youthful Color. Cures scalp diseases & hair falling. 50c. and $1.00 at Druggists

CHICHESTER'S ENGLISH

PENNYROYAL PILLS

Original and Only Genuine. SAFE. Always reliable. Ladies, ask Druggist for CHICHESTER'S ENGLISH in RED and Gold metallic boxes, sealed with blue ribbon. Take no other. Refuse Dangerous Substitutions and Imitations. Buy of your Druggist, or send 4c. in stamps for Particulars, Testimonials and "Relief for Ladies," in letter, by return Mail. 10,000 Testimonials. Sold by all Druggists. Chichester Chemical Co. Mention this paper. Station D, Phila., Pa.

LUMBER.

LUMBER.

SHINGLES.

SHINGLES.

To Builders.

N. C. FLOORING,
GA. FLOORING,
VA. PINE FRAME STUFF.
GA. " " "
VA. PINE SIDING,
WHITE PINE SIDING,
CYPRESS FENCING,
DOORS, SASH,
BLINDS,
MOULDINGS, ETC.

—FOR SALE BY—

T. W. ELIASON,

EDWIN R. COCHRAN, Jr.,
ATTORNEY-AT-LAW,
Wilmington, - - - - Delaware

Shirtwaists Don't Go.

One matter of importance for Salisbury was settled on Monday, and that is that shirtwaists for men don't go here where polite society requires a coat. It is all right for a man to shed his coat at home or on the street; then no person may be criticized but himself. But if he attempts to eat in a public dining room in his shirt sleeves he will be gently but firmly called down. Salisbury is too conservative. It is not a shirtwaist town.

The incident that decided this important matter occurred at the Peninsula Hotel. A number of travelers came to the dinner table without their coats on the day specified, the thermometer standing near the hundred mark and any clothes at all being almost unbearable. They were politely requested by the proprietor to properly clothe themselves as there were ladies present. All complied but one. He defiantly refused.

The proprietor gathered him up by the nape of his neck and he wended his way sorrowfully but quickly, very quickly, out of the opened door.

We are proud of such an incident and such a reputation. We ought to be. Men grow careless. Complaint is reiterated that the old-time chivalry is dying out. Women are pushed aside and our forefathers would be horrified at the lack of courtesy. Let this occurrence teach all of us a lesson; and let it go forth that it is indicative of the townspeople in all things; that we mean to preserve our aforetime attitude of courtesy, respect and reverence.—*Salisbury Advertiser.*

USEFUL KNOWLEDGE.

One Hundred Pounds of Good Hay for Stock are Equal to:

Articles.	Pounds.
Beans	28
Beets	669
Clover, green	373
Carrots	371
Corn	62
Clover, dry	88
Lucern	89
Mangolds	368½
Oat straw	317
Oats	59
Oat cake, linseed	43
Potatoes	350
Rye straw	429
Rye	53½
Turnips	469
Wheat	44½

Quantity of Seed Required.

Asparagus	1 ounce to	60 ft.	drill.
Beet	1 "	50	"
Carrot	1 "	180	"
Onion	1 "	100	"
Parsnip	1 "	200	"
Radish	1 "	100	"
Peas	1 quart	100	"
Egg-Plant	1 ounce,	2,000	plants
Lettuce	1 "	4,000	"
Tomato	1 "	2,000	"
Beans	1 quart,	150	hills.
Corn	1 "	200	"
Cucumber	1 ounce,	50	"
Water-Melon	1 "	30	"
Musk-Melon	1 "	60	"
Pumpkin	1 "	40	"
Cabbage	1 "	3,000	plants.
Cauliflower	1 "	3,000	"
Celery	1 "	4,000	"
Pepper	1 "	2,000	"

Number of Trees on an Acre at Various Distances.

At 4 feet apart each way	2,720
" 5 " "	1,749
" 6 " "	1,200
" 8 " "	689
" 10 " "	430
" 12 " "	325
" 15 " "	200
" 18 " "	135
" 20 " "	110
" 30 " "	50

To Measure Corn in Crib.

Two cubic feet of sound, dry corn in the ear will make a bushel of shelled corn. To get quantity of shelled corn in a crib of corn in the ear, measure length, breadth and height of corn crib inside the rail; multiply first by second and product by third; divide result by two—giving bushels of shelled corn. Corn shrinks much in winter and spring and settles down.

To Measure Hay in the Mow.

Multiply feet in height by feet in width,and that product by feet in length. Divide by 512, and the answer will be in tons or parts of tons. Some allowance should be made for the condition of hay. The above is for dry, compact, but not pressed hay. This may be relied on as an approximate mode.

TABLE MANNERS.

In silence I must take my seat,
And give God thanks before I eat;
Must for my food in patience wait,
Till I am asked to hand my plate.
I must not scold nor whine nor pout,
Nor move my chair or plate about;
With knife or fork or napkin ring
I must not play, nor must I sing;
I must not speak a useless word,
For children must be seen, not heard.
I must not talk about my food,
Nor fret if I don't think it good.
My mouth with food I must not crowd,
Nor while I'm eating speak aloud,
Must turn my head to cough or sneeze,
And when I ask, say "if you please."
The tablecloth I must not spoil,
Nor with my food my fingers soil;
Must keep my seat when I have done,
Nor round the table sport or run.
When told to rise, then I must put
My chair away with quiet foot,
And lift my heart to God above
In praise for all his wondrous love.

THE MAN WHO DID.

All doctors in my town failed to relieve me of rheumatism. I have used about half a bottle of Nelaton and feel so much improved, that while I may not need it, I enclose P. O. order for $1 for one more bottle of the remedy that has been such a God-send to me. I cheerfully recommend Nelaton to anyone suffering with rheumatism.

Mrs. Julia A. Porch, Lacon, Ill.

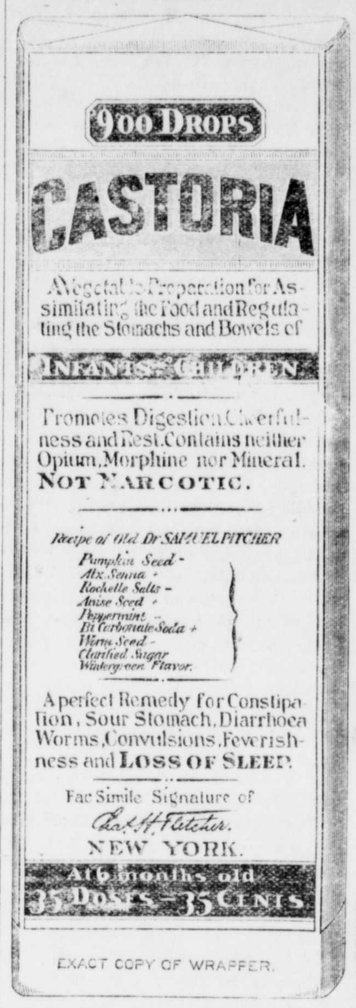

EXACT COPY OF WRAPPER.

CASTORIA

For Infants and Children.

The Kind You Have Always Bought

Bears the Signature of Chas. H. Fletcher.

In Use For Over Thirty Years

CASTORIA

THE CENTAUR COMPANY, NEW YORK CITY.

BERGEN'S

Great Reduction Sale

To make room for Fall Goods. We have made a big reduction in the balance of our large summer stock.

Now is the Time to Buy Goods!

We have a very large stock of Shirt Waists which we have made a big cut in prices.

The balance of our

MILLINERY STOCK AT HALF PRICE.

R. BERGEN, Chestertown, Md.

The Leading Merchant of Chestertown.

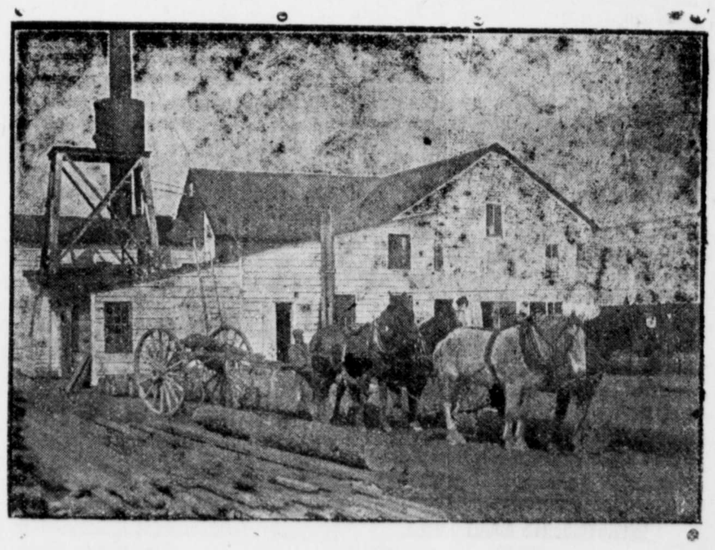

Lumber, Sash, Doors and Blinds,

Shingles, Laths, Lime, Bricks,

Builder's Hardware and Builders' Materials

OF ALL KINDS.

We buy Sash, Doors, Blinds, etc., by car lots. Picket for wire fence. Asparagus Crates and Peach Baskets a specialty. Our Peach Baskets are second to none.

White Oak in stock and cut to order. We have an up-to-date Saw and Planing Mill. If you want anything in our line, drop us a card.

G. E. LEARY & SON,

P. O., ROCK HALL, MD.

Private Landing, Grey's Inn reek.

©Maryland State Archives msa_sc3326_scm8213-0263