GEO. W. OREM, Jr., Pres't and Mng'r;
OSCAR C. OREM, Sect'y and Treas.

OREM COMMISSION CO.,

INCORPORATED.

COMMISSION MERCHANTS,

FOR THE SALE OF

FRUIT, LIVE STOCK, WOOL and COUNTY PRODUCE, "PEACHES," "PEARS" AND "TOMATOES"

Our Specialties.

220 South Charles St.
213 & 215 McElderry's Wharf,
BALTIMORE, MD.

Also "Branches":
REFERENCE—Nat. Bank of Commerce.
Represented by
j31—3m. **W. B. EARLE, JR.**

DR. H. BENGE SIMMONS,

HOMOEPATHIC Physician and Surgeon.

Office and residence in the house recently vacated by Mr. W. O. B. Knight, opposite Market Space, Chestertown, Md. a28-3t.

DR. CHARLES RICHARD TWILLEY

raduate of the Baltimore College of Dental Surgery,

Having enlarged and otherwise added to the conveniences of my office on Main street, I am prepared to perform operations in advanced Dentistry in the most approved style.

EXTRACTING TEETH WITHOUT PAIN.

I will be at Rock Hall, every Thursday and may be found at the residence of Mrs. Abe Casey.

Office 115 Main street, With Dr. J. T. Twilley.

GEO. W. ROEDER. GEO. W. RODENHISER.

G. W. ROEDER & CO.,

General Commission Merchants,

No. 121 S. S. Charles St.,
BALTIMORE, MD.

REFERENCE:—Bradstreet's and Dunn's Mercantile Agencies, City Trust and Banking Co. and the Business Community.

COMEGYS BROWN. E. S. STUBBS.

BROWN & STUBBS,

General Commission Merchants,

No. 224 South Charles Street,
BALTIMORE, MD.

REFERENCE:—Farmers' and Merchants' National Bank. f15-y.

Stewart Fruit Company.

WHOLESALE

FRUIT, PRODUCE AND GRAIN

COMMISSION MERCHANTS

118 E. Pratt Street, Baltimore.

Reference, Merchants' National Bank.

WILLIAM P. IRELAND,

FRUIT, PRODUCE AND LIVE STOCK

COMMISSION MERCHANT,

No. 121 Callowhill Street,

PHILADELPHIA

Established 1861.

SAMUEL M. LAWDER & SONS,

Commission Merchants

Fruits, Fish, Wool,
Poultry,
Eggs, Live Stock, Etc.

222 Light Street,
BALTIMORE, MD.

Jas. W. Stevens. R. Nelson Stevens.

STEVENS BROS.,

Members Chamber of Commerce,

Grain, Fruit and Produce

COMMISSION MERCHANTS,

206 S. CHARLES STREET,
BALTIMORE, MD.

REFERENCE-Merchants National Bank

FRANK WRIGHT & Co·

FRUIT AND PRODUCE

Commission Merchants,

226 Cor. Charles and Camden Sts.

Baltimore, Md.

Having removed to 305 South Charles St., in the centre of the jobbing trade, and having ample room on the first floor to handle Produce of every description, we respectfully solicit a continuance of past favors, and from shippers generally a trial, we guarantee top market prices and prompt returns.

Yours respectfully,
FRANK WRIGHT &CO.

Established 1877.

J. E. HENDRICKSON & CO.,

Live Stock Commission Merchants

30th & Market, Philadelphia.

We handle Live Stock, and have all facilities for this line o. trade. We solicit the patronage of shippers, and guarantee to make prompt returns. Give us a trial and be convinced
Jan. 5, 1896.

AS. B. LONEY. GEO. B. PROBERT

LONEY & CO.,

Successors to Wright & Loney.

FLOUR, GRAIN & COUNTRY PRODUCE

COMMISSIONMERCHANTS,

No. 215 S. Charles Street Baltimore, Md.

REFERENCES.—Drovers and Mechanics National Bank, cor. Eutaw and Fayette, Sts.

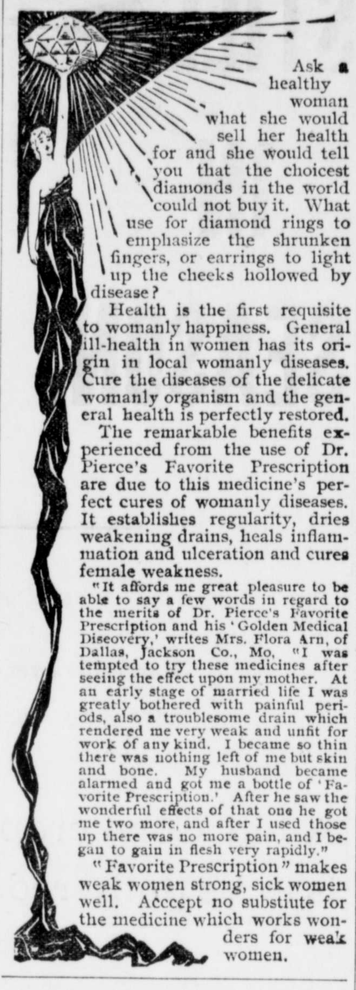

Ask a healthy woman what she would sell her health for and she would tell you that the choicest diamonds in the world could not buy it. What use for diamond rings to emphasize the shrunken fingers, or earrings to light up the cheeks hollowed by disease?

Health is the first requisite to womanly happiness. General ill-health in women has its origin in local womanly diseases. Cure the diseases of the delicate womanly organism and the general health is perfectly restored.

The remarkable benefits experienced from the use of Dr. Pierce's Favorite Prescription are due to this medicine's perfect cures of womanly diseases. It establishes regularity, dries weakening drains, heals inflammation and ulceration and cures female weakness.

"It affords me great pleasure to be able to say a few words in regard to the merits of Dr. Pierce's Favorite Prescription and his 'Golden Medical Discovery,' writes Mrs. Flora Arn, of Dallas, Jackson Co., Mo. "I was tempted to try these medicines after seeing the effect upon my mother. At an early stage of married life I was greatly bothered with painful periods, also a troublesome drain which rendered me very weak and unfit for work of any kind. I became so thin there was nothing left of me but skin and bone. My husband became alarmed and got me a bottle of 'Favorite Prescription.' After he saw the wonderful effects of that one he got me two more, and after I used those up there was no more pain, and I began to gain in flesh very rapidly."

"Favorite Prescription" makes weak women strong, sick women well. Acccept no substiute for the medicine which works wonders for weak women.

Things

YOU WANT

—IN THE—

HardwarE LinE.

Economy! Durability! Simplicity!

Blue Flame Oil Stoves!

1, 2, 3, 4 & 5 BURNERS.

Ovens, Perfection Broilers, Sad Iron Heaters and Perfection Toasters for sale by
J. K. ALDRIDGE & CO.

Sisal, Standard and Manila

Binder Twine,

For sale by
J. K. ALDRIDGE & CO.

A new "steel-beam" Lynchburg Plow,
Roland Chilled Plow,
Oliver Chilled Plow,
Farm Bells,
Cultivators,
Farm Vises,
Cream Separators,
Grub Hoes,
Garden Rakes,
Rope Traces,
Chain Traces,
Bush Scythes and Snaths,
Hay Forks,
Hay Carriers,
Tin and Granite Milk Pans,
Cream Cans,
Butter Churns,
Butter Moulds, etc,

GALVANIZED PPULTRY NETTING,

Fly Wire,

Lawn Mowers,
Grass Scythes,
W. W. Brushes,
Horse Brushes,

SEED POTATOES.

EARLY ROSE, CROWN JEWELL, OHIO, HEBRON, BURBANK.

J. K. ALDRIDGE & CO.

NOW IS THE TIME TO

PAINT and PAPER

Your House

BE sure you get the BEST WORKMEN and the BEST MATERIAL. Don't waste good money on bad material. Masury's Paints are the best on the market. We are the sole agents for this district, and are always ready to show you sample cards and quote prices.

We Will Paper Your Room for $3 and upwards,

and guarantee satisfaction or no money. If

You Want Your Pictures FRAMED,

call and see our selections of Moulding before going elsewhere. They are the finest in town. We can be found at the old stand formerly occupied by P. T. McFeely.

Yours for Business,

W. L. FOWLER,
March 8 9 CHESTERTOWN, Md

CURIOUS FACTS.

That the boiler tubes of an ocean steamer if placed in a straight line would reach 10 miles, and the condenser tubes over 25 miles.

That by calculation swallows can fly 92 miles an hour and hawks 150 miles an hour.

That the entire stock of the world's money, gold, silver and paper, would not be sufficient to buy one-third of the railways.

That never but two of the colors, red blue and yellow, appear in the same species of flower—either two, but never the third; hence red and yellow roses, but no blue; red and blue verbenas, but no yellow; yellow and blue pansies, but no red, etc.

That iron has been melted at Edison's laboratory in the space of five seconds by a secret process.

That the smallest tree in the world is the Greenland birch, whose height is less than three inches, but it spreads from two to three feet.

That average height of women is two inches greater than 25 years ago.

That in sweden there is no capital punishment unless the criminal confesses.

That about 5,000 horses and 1,100 bulls are annually killed in Spain in bull fights.

That 32,000,000 tons of water roll over Niagara in a single hour.

That in West Stockbridge, Mass., is a tree that starts as a maple and 15 feet from the ground has two birch limbs, while still higher up are current and rasberry bushes bearing fruit every year.

THE CENTURY.

The August Number of the Century was Published on July 28th.

Although the August *Century* is a Midsummer Holiday Number, with colored cover and with illustrations in color, the general reader will be likely to turn first to the articles relating to the West Indian disasters. These include contemporary records of the action of both volcanoes from day to day, almost from hour to hour. The Martinique material is grouped under the title "The Last Days of St. Pierre" and comprises (1) a long and specific letter from the Vicar-General of Martinique to the absent Bishop, written in the form of a journal and covering the days from May 2d to 21st, the eruption being on the 8th, and (2) a reprin of the evening newspaper of St. Pierre, "Les Colonies," for the week of May 1-7, or so much of it as relates to "Life in the Doomed City," as the article is called. These two documents were preserved through the forethought of Chaplain McGrail, of the *Dixie*, and although a portion of "Les Colonies" was given by him to news paper correspondents, much the larger part is entirely new to the American reader. The letter and the newspaper extracts together make a vivid and authoritative record of historic interest and value.

WOMAN IN A PULPIT.

Mrs. Mabel Short, wife of the Rev. F. Burgette Short, Sunday demonstrated that she is a woman of no ordinary ability. During the absence of her husband she officiated in the pulpit of East Lake M. E. Church, Wilmington. What is more, her coming out sermon, so to speak, made a decided hit with the congregation, a number of whom candidly informed her that they preferred her to her husband. The Rev. Dr. Short was called by Presiding Elder Watt to officiate at Newport in the absence of the Rev. W. O. Hurst, at the service Sunday morning. Dr. Short at first was in a quandary, but his wife went to his assistance and volunteered to serve in his stead at East Lake. At first Dr. Short was sceptical and did considerable surmising, but Mrs. Short persisted, and as a consequence delivered an able discourse to the congregation at the morning service. When it became an undisputed fact that Mrs. Short was to preach Dr. Short refrained from making the matter known to his flock, not wishing to have anything bordering on the dramatic.

DR. SMITH WAS SHOCKED.

A Lightning Bolt Struck the Shelter he Sought.

Rev. Dr. Alfred Smith, former pastor of Wesley M. E. Church, and his son, Paul, had a close call at Oxford, Md., last Sunday afternoon. Dr. Smith and Paul were strolling along the river, and sought shelter from a sudden storm in a boat house. A bolt of lightning struck the building, and they, as well as several others who were in the place, were pretty severely shocked. No one however, was seriously injured.

CASTORIA

For Infants and Children.

The Kind You Have Always Bought

Bears the Signature of Chas. H. Fletcher

THE TOUCH DOES IT

Benson's Plasters are like your other friends—they hate to see you in pain or in weakness and are dog-tired hearing you complain about it. They want to *cure* you and send you along to your business—whole and happy. They *can* do it and *will* do it. Try them on. What for? Why for any cough or cold you may be troubled with, or any bothering pain or ache, or worry with kidneys or liver. Possibly some old clutch of muscular rheumatism renders an arm or a leg worth only half price just now. For anything that makes the machine work slow and stiff, with pain maybe in the motion of it, clap a Benson's Porous Plaster squarely on the bad spot. They are the *get-out-to-morrow* plasters—not the sort that go to sleep on your skin like a cat on a cushion. There is comfort and speedy relief in the touch of them. No other external remedy, no matter how made or how called, is worthy to live in the same street with Benson's Plasters. Pains and ailments melt away under them as a sheet of ice does under the Spring sun. You cannot foretell the weather but you can always foretell the effect of Benson's Plasters; it is as sure as the effect of a hot breakfast in a hungry man's stomach. But look out for substitutes. Get the genuine. All druggists, or we will prepay postage on any number ordered in the United States on receipt of 25c. each.

Seabury & Johnson, Mfg. Chemists, N.Y.

"Farmers' Headquarters."

JOHN C. DAVIS,

—DEALER IN—

Farm Implements,

Fertilizers, Seeds, Hay, Grain, Mill Feed, Etc.

I can furnish you almost anything you need, from a

Traction Engine

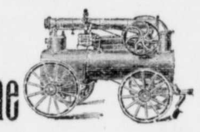

down to a Garden Rake.

Give me a call.

JOHN C. DAVIS,

351 High St., Chestertown, Md.

Ho! Everybody

who has a Buggy or Vehicle of any kind. Get your Tires reset on one of

HENDERSON'S

Tire-Setting Machines.

It Sets them cold.
It Does the Work in a few minutes time.
It keeps the Dish of Wheels just right.
It Does the Work Perfectly.
It is a Wonderful Improvement over the old method.

No more guess work, but Tires are reset accurately and quickly, without any chance of giving too much dish to the wheel, or in any way injuring it.

Having one of these TIRE SETTERS in practical operation, the patronage of the public is solicited. All work thoroughly warranted.

REMEMBER OUR

Shoeing Department.

We do Nothing But High Class Work

AT HACKET'S

Shoeing Parlor, Still Pond.

Plumbing and Machine Work

Executed in a Skillful Manner in Every Detail Steam and Hot Water Heating. Pipe ane Pipe Fittings, Plumming Materials, Bath Tubs and Sanitary Arrangements. Also, Rubber Hose and Hose Fittings.

Wind Mills & Pumps, Every Description

Special attention to

REPAIRING ENGINES AND BOILERS.

Also, BICYCLES REPAIRED.

FRANK M. MILLER,
Kent News Building, Chestertown, Md

NOTICE TO HORSE OWNERS.

Having made arrangements to r Tolchester, I will be prepared to BREAK and TRAIN HORSES at reasonable rates during the coming season and will give my personal attention to all such work. I will go to Tolchester on May 1.

mar 20-tf. J. B. PENNINGTON.

Bargains, Bargains,

At M. M. Rasin's Store,

Melitota, Maryland.

We are now selling Binder Twine at lowest prices for cash. Myself and son are agents for the Baltimore Pulverizing Company for

Cheap & High Grade Fertilizers.

Please come and look at our samples before you buy, and give us an order.

25,000 Peach Baskets and Tops now on Hand for Sale.

Soft Coal at low price or the coming season.

All kind of Farm Implements.

Lime, Cement, Salt, Locust and Cedar Posts,

ALWAYS ON HAND.

The schooner S. W. Darby, Jr., has been repaired, and is fully equipped to do all kinds of freighting in Worton creek or elsewhere, such as Grain, Shells, Lime, Wood and Coal on short notice at reduced prices. For further information apply to Jesse H. Usilton or myself.

Everything taken in exchange for goods such as Horses, Cattle, Sheep, Hogs, Butter, Eggs and Poultry.

I am Yours for Business,

M. M. RASIN,
MELITOTA'S SPOT CASH MERCHANT.

Westcott & Dodd.

They welcome all—this means you, your friends and neighbor's friends, to

THEIR GRAND DISPLAY

Matchless in quality, variety and low prices in each department We again welcome you, and promise you our best attention.

RAISINS, CURRANTS,
CITRON,
HEINZ'S MINCE MEAT.
Extracts of Vanilla of the very best quality.
ORANGES, LEMONS,
Chocolates, and everything in this department of the very best. Stock as cheap as the lowest.

Our Buckwheat

you well know excell all others—acknowledged by every one. And if you wish a good cup of coffee try one pound of our loose Coffee. Guaranteed the best.

Handkerchiefs, Perfumery, Blankets lower.
Underwear and Gloves. Considered by many as the best place to buy Underwear.

Our Shoe Department.

We are offering many bargains.

TOBACCO,

BEST GRADES.

Gravely and other brnds, an FINE CIGARS.

China Sets, Chamber Sets, Tea Sets. The finest display to be seen. Our assortment of Lamps and Jardeanries speak more than we can well tell you.

Eggs Wanted, and it is conceded that we pay more for them, and will give you the same in goods as if they were mouey.

WESTCOTT & DODD.

INSURANCE

Fire
Life,
Accident
AND
Plate Glass Insurance
AT LOW RATES.

WRITTEN BY

JAS. G. BECK, Agent.
Chestertown, Md

WHEAT MARKET

We have daily telegrams from the Grain Markets of the West and all parts of Europe.

MR. H. M. BROWN

will represent us at Chestertown during the season of 1902. We will keep him thoroughly posted on the markets by frequent telegrams, and invite the farmers of Kent and Queen Anne's to have Mr. Brown bid for their crops before disposing of them.

We take grain by railroad, sail vessels and all the steamboat lines.

GILL & FISHER,
Grain Exporters,
Baltimore.

Subscription to the Transcript $1.00 per annum.

CHESAPEAKE FREIGHTING

COMPANY

Announces a Daily Service

TO BALTIMORE,

beginning Monday, April 28th, leaving Crumpton 5 p.m., Chestertown 6.30 daily (except Sunday), stopping at all points on Chester river above mouth of Corsica.

Asparagus, Fish, Berries and other perishable freights given especial attention and care.

Reasonable rates and satisfactory service guaranteed.

Chesapeake Freighting Company,
C. R. ATKINSON, Manager,
a26. Chestertown, Md.

GETTOUSING

Toulson's Sarsaparilla,

PRICE 75 Cents Per BOTTLE.

—FOR SALE AT—

Toulson's Drug Store.

©Maryland State Archives msa_sc3326_scm8213-0266