BICKFORD & HUFFMAN GRAIN DRILLS.

POSITIVE FORCE FEED for Wheat and FERTILIZER.

PERFECT SPEED DEVICE. DOUBLE DISTRIBUTORS.

"As ye Sow so shall ye Reap."

The most practical and modern drill on earth, with ribbon steel grain tubes, steel axles and roller bearings, the lightest draught and easiest running grain drill in use. In use everywhere.

Rasin-Monumental Co. FERTILIZERS!

Strictly high-grade. These goods are largely in use in this county, and known to give the best results.

Leather Belting and Lace Leather.

OILS OF ALL KINDS.

Oliver Chilled PLOWS.

Best on earth. In use everywhere.

Oliver Plow REPAIRS. We are the Oliver Company's Agent, and are the only house in this town that sells the Genuine Oliver Repairs. Beware of bogus Oliver Repairs; the town is full of them. Also, Repairs for South Bend, Advance, Syracuse and Ohio Plows.

The CHATANOOGO HANCOCK DISC Plow the marvel of the age, plows and pulverizes hardest fallow ground without the least trouble, try it It is just the thing.

DISC HARROWS.

of most approved kinds to reduce your soil to a complete seed bed Buffalo Pitt's Land Rollers, complete implement. Fallow Harrows. A Complete line of Farm Implements.

PUMPS of the most improved patterns.

Owens' No. 20 Improved FANS. The only Fan that will positively clean wheat of cockle and cheat.

READY-MADE HARNESS,

and sell at smallest margins. I also make a specialty of $10.00 Harness. Coliars, Bridles, Hames, Traces, Strap Work and all furnishings used on the farm. Disc Harrows and Land Rollers.

Splendid stock of Lap Dusters, Fly Nets, Horse Goods.

GEO. W. SMITH.

Ellason Building. - - Chestertown Maryland.

THE HUBER TRACTION ENGINE

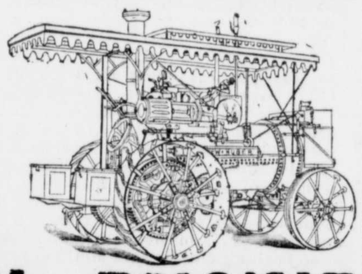

is guaranteed to develope more Belt Power, pull a larger load on any and all kinds of roads, and do it with less fuel than any other similar rated engine on earth.

FOR FAST THRESHING,
GRAIN SAVING,
NICE CLEANING,
LIGHT RUNNING,

—THE— HUBER THRESHER CANNOT BE EQUALED.

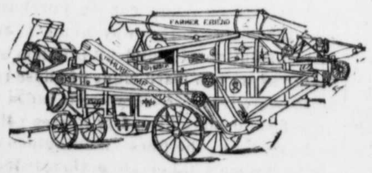

THE HUBER SELF FEEDER

was the only feeder that would successfully handle the large, wet and tangled grain on the Eastern Shore last season.

If you are a Progressive Thresherman, it will pay you to examine Huber Goods.

A Sample Rig AND A Full Line of REPAIRS,

At Millington, Md. Call on or address

W. C. ROLPH, Millington, Md.

H. D. OREM, Chestertown, Md

jan.25-6t

CRUMPTON, MD., March 7, 1902.

MR. W. C. ROLPH, DEAR SIR: The Self-Feeding Huber Separator with Blower, that I bought of you last year gave me perfect satisfaction. It threshes very rapidly and does the work in perfect order The Huber Self-feeder, I think, is superior to hand feeding at all times. I like the way the Blower Fan is driven better than any I have ever seen. Wishing you success in the business this year, I am

Yours truly,
ALDAY CLEMENTS.

MILLINGTON, MD., Jan. 20, 1902.

THE HUBER MF'G. CO., HARRISBURG, PA.:

GENTLEMEN: The Huber rig we got from you last season is a beauty. The engine the most economical in fuel, powerful, on road and belt, and the easer to operate than any other engine we have ever seen.

The thresher will thresh faster, save more grain, than any other, while the self-feeder handled the heavy straw of last season faster and better than hand feeding.

We can truthfully and cheerfully say that the Huber is the finest rig ever sold on the Eastern Shore. Yours very truly. NICKERSON & WOOD.

WAGNER'S

Green House Restaurant

West Pratt Street,

BALTIMORE, MD.

I. & B. WAGNER, - Prop.

The restaurant is the oldestand most extensive of its accommodationsofany in the city

KENT COUNTY'S

LEADING LIVERY,

GEO. B. McWHORTER, Chestertown, Md.

MY TEAMS

are First-Class in every particular, and satisfaction always given to my customers. Traveling salesmen conveyed to all parts of the Peninsula at moderate prices. Teams for private parties furnished at short notice Give me a call.

Respectfully, etc.,
GEORGE B. McWHORTER, d.
Chestertown, Md.

SOME LATE LITERARY NOTES.

REVIEW OF REVIEWS PARAGRAPHS.

The *Review of Reviews* for August continues its series of invaluable portraitures of men prominent in public life throughout the world. The Rt. Hon. Arthur J. Balfour, just called to the premiership of the British Empire, is the subject of an admirable character sketch by Mr. A. Maurice Low, a writer whose acquaintance with British politics and politicians attests the value of an aricle from his pen on such a subject. Mr. W. T. Stead relates a most interesting interview recently held with Mr. George Frederick Watts, A. R. A., the only British artist deemed worthy by King Edward of a membership in the new Order of Merit, just established. Mr. Walter Wellman, in an article on "Spooner of Wisconsin," writes in an appreciative vein of the man who by common consent ranks to day as the leader of the United States Senate, so far as that body may be said to have a leader. Each of these three men, whose careers are described in the August *Review*, is at this moment very decidedly "in the public eye." The *Review* prints these sketches of them at just the right time.

M. Bloch's Museum of Peace and War at Lucerne, recently opened to the public, is fully described in the *Review of Reviews* for August. This is a remarkable enterprise, of international interest In this connection the *Review* publishes a description and picture of the great gun recently completed at Watervliet Arsenal, designed for the defence of New York Harbor, and having an actual range of twenty-one miles.

"The new Rice-Farming in the South" is the title of an article by Day Allen Willey in the August *Review of Reviews* which is likely to prove an eye opener to many readers who have underestimated the recent remarkable developments in Southern Agriculture. That rice on the prairies of Louisiana and Texas is now seeded, harvested, and threshed by machinery like that employed for wheat on the prairies of Kansas is only one of the facts brought out in this article by (text and pictures) which are likely to cause a ripple of surprise among Northern and Western readers.

A FICTION NUMBER.

The *Fiction Number of Scribner's Magazine* is a remarkable issue in the eminence of its authors, the absorbing interest of their contributions and the richness of the illustrations. To have Rudyard Kipling, J. M. Barrie, F. Hopkinson Smith, Richard Harding Davis, Edith Wharton and Quiller-Couch contributors to a single issue of a magazine is unprecedented. In addition some of the cleverest among the younger writers are represented—Miss Josephine Dodge Daskam, Mrs. Andrews, Sewell Ford and Arthur Ruhl.

Rudyard Kipling shows his keen appreciation of the latest thing in science as material for romance. "Wireless" is the title of his story, and it is suggested by the "Marconi business." It starts in a Marconi station back of a drug store on the coast of England, and develops into one of the weirdest and most imaginative tales that Mr. Kipling ever wrote. No other man living could have written it, and it stands alone as a work of strong imagination and the highest literary skill.

The beginning of a new serial by J. M Barrie is an event in the world of letters. "The Little White Bird" is a most delightfully fanciful tale of an old club bachelor, a young married couple and a charming little boy All of the pathos and tender fancy which characterize Barrie at his best will be found in this story, which will be completed in the fall numbers. What the "Child's Garden of Verses" is to lovers of Stevenson, "The Little White Bird" will become to the lovers of Barrie.

BLASTS FROM THE RAM'S HORN.

Men lose sight of doctrinal lines in the glorious light of divine love.

Not the things we endure but those we miss make life's tragedy.

When laws and legislators are respectable they will be respected.

It is not our fault if temptations call on us; but it is if we entertain them.

No man can both measure his work and do it at the same time.

You cannot serve God with tools invented by the devil.

The sorrows of death is not in their going, but in our staying.

The world is profited nothing by the pleasure-seeking life.

It is better to miss being rich than to make others poor.

Some men are born with a reverse gear and nothing else.

The true servant is discovered in his master's absence.

A man's desire for religious truth is not shown by his despising all other truth.

THE MAN WHO DID.

All doctors in my town failed to relieve me of rheumatism. I have used about half a bottle of Nelaton and feel so much improved, that while I may not need it, I enclose P. O. order for $1 for one more bottle of the remedy that has been such a God-send to me. I cheerfully recommend Nelaton to anyone suffering with rheumatism.

Mrs. Julia A. Porch, Lacon, Ill.

A BURSTING BOILER.

How It Looks When a Locomotive Is Blown Up.

"I am one of the very few persons who ever saw a locomotive blow up," remarked an old railroad man to a reporter the other day. "Generally the men who witness the explosion of a steam engine are so dead when the smoke has cleared away that they are never able to give an account of the disaster.

"Like many other accidents, the one I saw was the result of carelessness—low water in the boiler—for the engine had just come from the shops and was in complete repair. It was on the Baltimore and Ohio railroad in West Virginia a number of years ago. I was on a locomotive some distance behind the one which exploded and was looking ahead out of the cab window, so that the ill fated engine was immediately before my eyes. Suddenly I saw the machine rise in the air. It seemed to me to be about as high as the telegraph poles beside the track, which, as you doubtless know, are not so high as telegraph poles in the city. Then came a cloud of dense black smoke and dust, which hid the engine from view, and almost simultaneously I heard the roar of the explosion.

"Both the engineer and the fireman were killed, and the locomotive was fit for nothing much but the scrap heap when it fell to the ground. The crown sheet over the firebox had blown out.

"The strange thing about the explosion was that no white steam was seen. You know that perfectly dry steam is invisible, being like the air, and before it had time to condense it was probably smothered by the cloud of smoke and dust raised by the bursting of the boiler."—Baltimore Sun.

PREPARED CHALK.

How to Prepare an Effective and Economical Dentifrice.

Practically all the tooth powders of commerce have the same base—prepared chalk. This is mixed with some saponaceous compound, flavored a little, put up in an attractive bottle or jar and, behold, a tooth powder costing from 15 to 50 cents per vessel, according to the place you buy it and the celebrity of the name on the label.

For 15 cents enough tooth powder to last a family a year can be put together. Buy the chalk in bulk and with it some ground castile soap, which all druggists sell. Put them together in the proportion of one-eighth soap to seven-eighths chalk, mix well and fill any and all the empty tooth powder jars or bottles that you may have around. If flavoring is liked, it is easy to add a little wintergreen or peppermint.

So with the various antiseptic and disinfecting solutions that, attractively bottled and judiciously advertised, coax pennies unnecessarily out of our purses. There is no better cleanser and general sweetener than a saturated solution of bicarbonate of soda. Fill a pint or a quart bottle, if you want to, with clear water and add bicarbonate of soda got from the druggist, not the grocer, until the liquid will take up no more. Keep this on your toilet shelf and use it as a mouth wash, etc.

When it comes to an antiseptic fluid, any surgeon will tell you that there is practically nothing in materia medica better than salt and water. It is always at hand and is safe and effectual. —New York Post.

An Ample and Sweet Revenge.

A young Englishman who had been repeatedly and unnecessarily annoyed by the St. Malo custom house officials made up his mind to get even with them. The last time he had crossed he had brought a ferret over with him, and a minute or so before landing he transferred the creature to a black bag, which he carried with extreme care and an evident desire not to attract attention. This immediately fetched one of the douaniers, and he swooped down on it with joyful alacrity.

Our young Englishman pretended not to understand the official until the Frenchman made his meaning clear by unmistakable signs. Then he slowly and reluctantly unlocked the bag. The douanier plunged in his hand, and—but my pen (let me put it down to my pen) refuses to adequately describe the dramatic scene that ensued. Suffice it to say that the bare recital of it was balm to my wounded spirit. I only hope it was our friend at the custom house who made the ferret's acquaintance. Revenge is sweet. — Continental Chit-Chat.

What Two Scotchmen Did.

In the early days of California two Scotchmen emigrated thither. One of them, an enthusiastic lover of Scotland, took with him a thistle, the national emblem. The other took a small swarm of honeybees. Years have gone. The Pacific coast is, on the one hand, cursed with the Scotch thistle, which the farmers find impossible to exterminate; on the other hand, the forests and fields are laden with the sweetness of honey, which has been and still is one of the blessings of the western slope of the Rocky mountains.

Fatigue and Disease.

You will find in every day's practice that fatigue has a larger share in the promotion or the permission of disease than any other single casual condition you can name.—"Memoirs of Sir Jo[illegible] Paget."

Looked the Part.

"Is Squiggs [illegible] head?"

"I don't [illegible] he certainly looked like it in the first snap shot his wife took of him."—San Francisco Bulletin.

Few men ever reach the top, probably because the top grows away from the average man as fast as he climbs.—Chicago News.

SUITS

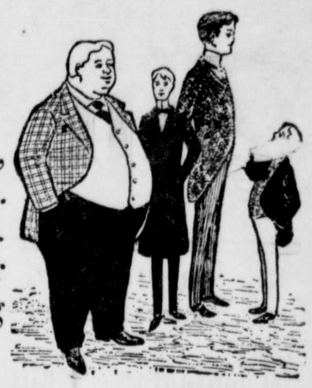

to fit anybody--most.
Short and Stout Men,
Tall and Slender Men.
Big boys and Little boys.
We can just fit your purse as we are fitting the majority.

HATS, SHIRTS, NECKWEAR, FANCY 1-2 HOSE, Underwear, Etc, All Down-to-Date and Prices also.

Respectfully,

Moody & Lusby,

Directly opposite Court House Square Dealing Clothiers.

FRANK A. ROCHESTER,

—WITH—

LIKES, BERWANGER & CO., 10 and 12 E. Baltimore St., Near Charles, Baltimore, Md.

Clothiers, Tailors, Furnishers.

Likes, Berwanger & Co. have established a reputation for manufacturing the best Clothing possible of construction, and their prices are always fair.

Watch This Space NEXT WEEK.

Coal! WOOD!

Under Cover.

only yard in the county where you can buy Coal

Free From Snow & Water

This is a stride forward and to the advantage of Coal buyers. BEST COAL, lowest prices quick deliveries. Come and see us before buying, and let us see what we can do for you.

LIME. LIME.

WRIGHTSVILLE, SCHUYLKILL & H.C. LIME

Delivered by rail to any station on the Baltimore and Delaware Bay R. R.

STANDARD LIME, "HIGH CARBONATE."

Delivered by boat to any wharf or landing on Chesapeake bay or tributaries on reasonable notice.

Give us a call or write us, and we will be glad to quote you.

J. D. BACCHUS,

CHESTERTOWN, MD.

©Maryland State Archives msa_sc3326_scm8213-0270