BICKFORD & HUFFMAN GRAIN DRILLS.

POSITIVE FORCE FEED for Wheat and FERTILIZER.

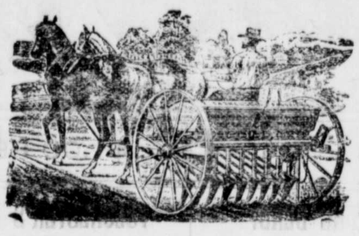

PERFECT SPEED DEVICE. DOUBLE DISTRIBUTORS.

"As ye Sow so shall ye Reap."

The most practical and modern drill on earth, with ribbon steel grain tubes, steel axles and roller bearings, the lightest draught and easiest running grain drill in use. In use everywhere.

Rasin-Monumental Co. FERTILIZERS!

Strictly high-grade. These goods are largely in use in this county, and known to give the best results.

Leather Belting and Lace Leather.

OILS OF ALL KINDS.

Oliver Chilled PLOWS.

Best on earth. In use every where.

Oliver Plow REPAIRS. We are the Oliver Company's Agent, and are the only house in this town that sells the Genuine Oliver Repairs. Beware of bogus Oliver Repairs; the town is full of them. Also, Repairs for South Bend, Advance, Syracuse and Ohio Plows.

The CHATANOOGO HANCOCK DISC Plow the marvel of the age, plows and pulverizes hardest fallow ground without the least trouble, try it It is just the thing.

DISC HARROWS.

of most approved kinds to reduce your soil to a complete seed bed Buffalo Pitt's Land Rollers, complete implement. Fallow Harrows. A Complete line of Farm Implements.

PUMPS of the most improved patterns.

Owens' No. 20 Improved FANS. The only Fan that will positively clean wheat of cockle and cheat.

READY-MADE HARNESS,

and sell at smallest margins. I also make a specialty of $10.00 Harness. Collars, Bridles, Hames, Traces, Strap Work and all furnishings used on the farm. Disc Harrows and Land Rollers.

Splendid stock of Lap Dusters, Fly Nets, Horse Goods.

GEO. W. SMITH.

Ellison Building, - - Chestertown, Maryland.

THE HUBER TRACTION ENGINE

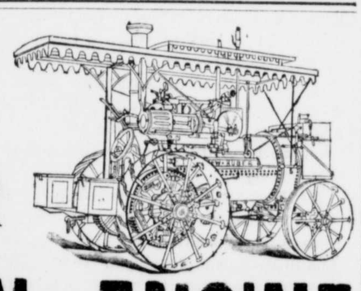

is guaranteed to develope more Belt Power, pull a larger load on any and all kinds of roads, and do it with less fuel than any other similar rated engine on earth.

FOR FAST THRESHING,
GRAIN SAVING,
NICE CLEANING,
LIGHT RUNNING,

—THE— HUBER THRESHER CANNOT BE EQUALED.

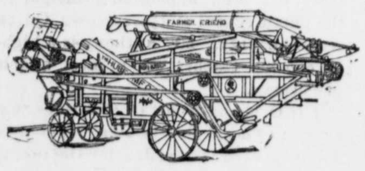

THE HUBER SELF FEEDER

was the only feeder that would successfully handle the large, wet and tangled grain on the Eastern Shore last season.

If you are a Progressive Thresherman, it will pay you to examine Huber Goods.

A Sample Rig AND A Full Line of REPAIRS,

At Millington, Md. Call on or address

W. C. ROLPH, Millington, Md.

H. D. OREM, Chestertown, Md.

jan.25-6

CRUMPTON, MD., March 7, 1902.

MR. W. C. ROLPH, DEAR SIR: The Self-Feeding Huber Separator with Blower, that I bought of you last year gave me perfect satisfaction. It threshes very rapidly and does the work in perfect order. The Huber Self-feeder, I think, is superior to hand feeding at all times. I like the way the Blower Fan is driven better than any I have ever seen. Wishing you success in the business this year, I am

Yours truly,
ALDAY CLEMENTS.

MILLINGTON, MD., Jan. 20, 1902.

THE HUBER MF'G. CO., HARRISBURG, PA.:

GENTLEMEN: The Huber rig we got from you last season is a beauty. The engine the most economical in fuel, powerful, on road and belt, and the easer to operate than any other engine we have ever seen.

The thresher will thresh faster, save more grain, than any other, while the self-feeder handled the heavy straw of last season faster and better than hand feeding.

We can truthfully and cheerfully say that the Huber is the finest rig ever sold on the Eastern Shore. Yours very truly, NICKERSON & WOOD.

WAGNER'S

Green House Restaurant

West Pratt Street,

BALTIMORE, MD.

I. & B. WAGNER, - Props.

The restaurant is the oldest and most extensive of its accommodations of any in the city

KENT COUNTY'S

LEADING LIVERY,

GEO. B. McWHORTER, Chestertown, Md.

MY TEAMS

are First-Class in every particular, and satisfaction always given to my customers. Traveling salesmen conveyed to all parts of the Peninsula at moderate prices. Teams for private parties furnished at short notice. Give me a call.

Respectfully, etc.,
GEORGE B. McWHORTER, Jr.
Chestertown, Md.

KING EDWARD CROWNED.

The Aged Archibishop of Canterbury Almost Faints at the Ceremony.

BLUNDERS IN PLACING THE EMBLEM.

Crowm put on Head the Wrong Way

Edward VII, despite prophecies that he would never live to be crowned, has passed through that great ceremony at last. At 12 39 P. M. on Saturday, London time, the emblem of royalty was placed upon his head in Westminster Abbey by the aged Archibishop of Canterbury, Most Reverend Frederick Temple.

The extreme feebleness of the Archbishop, who is almost blind, led to an awkward and distressing scene. He delayed putting on the crown until after cannon and bell had announced to the world that this had been done. It was evident that he could not see the King's head. At first he put the crown on with the back to the front, but later righted it.

Throughout the service the Archbishop was on the point of collapse. In rendering homage at the close of the ceremony he almost fainted. The king was unnerved by the prelate's condition.

After the ordeals of the day it was officially announced that the monarch had borne the ceremony well and had suffered in no way from fatigue. He seemed tired at the close of the exercises, but bore up well throughout.

Within Westminster Abby, on Saturday morning, before the coronation of King Edward VII took place, was presented an inspiring picture. Facing the altar where the coronation ceremony was to take place, was a vast field of blue velvet in the centre of which were two thrones. Peers and peeresses—men and women radiant in beautiful dresses, and sparkling with precious gems, filled tiers and tiers of seats.

The American ambassador, Mr. Choate, occupied a seat in the midst of the great throng of royalty and wealth. Mrs. Choate sat next to him with the Spanish ambassador on her left. Sir Thomas Lipton, that prince among English sportsmen, was in uniform, and the aristocracy among English women appeared in a halo of shining light from diamonds and precious jewels.

When the King and Queen came in sight, the boys of Westminster shouted "Vivat Alexandra!" (Long live Alexandra) Then came the cry "Vivat Rex Edwardus!" (Long live King Edward) with blasts from trumpets. The Archbishop of Canterbury, in feeble voice read the recognition.

During the singing of the Creed all the members of the royal family turned eastward. Both King Edward and Queen Alexandra followed the service carefully, frequently looked at the copies of the service which they hold in their hands. The administration of the oath and the other ceremonies followed.

When the King held out his hand for the ring the Archbishop of Canterbury had difficulty in finding it, but finally, with trembling hands, he placed it on the tip of the King's finger, reading the prayer simultaneously, the King himself completing the process of putting on the ring as he withdrew his hand.

The next person after the Archbishop of Canterbury to pay homage to the King was the Prince of Wales, who knelt until King Edward held out his hand, which he kissed, after touching the crown as the sign of fealty. The Prince then started to return to his seat when the King drew him back, put his arms around him and kissed him. After this the King once more gave the Prince his hand, this time to shake, and the hearty vigor of King Edward's grasp showed that his hand, at any rate, had not lost its strength.

HITCH IN PLACING CROWN.

From the beginning of the service the Archbishop, who is almost blind, had the greatest difficulty in reading or remembering the prayers. The book from which his almost blind eyes endeavored to read shook in his hands, and when he came to place the royal crown upon King Edward's head his huge frame, towering above the seated King, swayed so violently that the Bishop of Winchester had to support him, while the Dean of Winchester put a guarding hand under the crown.

It was evident that the Archbishop could not see the King's head. After groping around, he was just about to complete the most important part of the ceremony, when it was discovered that he had the crown with the back to the front. Slowly he raised it, but too late to prevent the choir from prematurely bursting out with a loud "God Save the King!" Amid a tension that had grown to a pitch of painful nervousness, the Archibishop finally managed to place the crown correctly upon the King's head.

A few minutes later came the climax of his feebleness. He was kneeling to do the first homage of all the subjects of the King when suddenly he almost fainted and would have fallen upon his sovereign's knees had not King Edward tenderly, but firmly, grapsed both the prelate's hands and lifted him to his feet. The Bishops of London, Winchester and Durham clasped their arms around the Archbishop, the King kissed his wrinkled hand, the Archbishop's head fell back, his feet moved slowly and mechanically, and thus he was more carried than led from the throne to King Edward's Chapel, where he was revived.

COUNTESS BROUGHT DAUGHTER.

The Countess of Oxford, who was Miss Louise Corbin, of New York, was one of the few Americans who was accompanied by her child, little Lady Dorothy Walpole. Lady Oxford wore fewer jewels than many present, but her necklace of rubies, pearls and diamonds and her di mond brooches were beautiful. Her dress was trimmed with old family point lace of a rare pattern.

The Dowager Countess Cora of Strafford, who was Mrs. S. Colgate, of New York, wore a high diamond coronet, with ropes of diamonds and pearls, draped like an aiguillete over the left shoulder.

The Dowager Duchess Consuelo of Manchester—formerly Miss Yznaga, of New York—wore for her only jewels a diamond necklace and a diamond tiara.

Lady Deerhurst—formerly Miss Bonynge, of San Francisco—as a peer's daughter-in-law, wore no robes, merely a dress of old lace, with a diamond tiara and some marvelous black pearls around her neck.

Lady Grey Egerton, who was Miss May Cuyler, an American, wore a coronet of diamonds and a dress of white tulle, on which wer embroidered golden lilies. Her necklace was of rubies and diamonds.

ALMOST CRUSHED BY ROBES.

A fragile figure, almost bowed down by the weight of velvet robes, was the Countess of Essex, formely Miss Adela Grant, of New York. A slender gold cord was tied loosely around her waist and diamond chains caught up at intervals the laces of her vest.

Among the curious features connected with the American peresses was the wearing by Lady Craven, daughter of Mr. Bradley Martin, of old family robes once worn by the Queen of Bohemia, who married a former Earl Craven.

Lady Molesworth, who is a daughter of General Frost, of St. Louis, wore a tiara of diamonds. She was one of the few who wore turquoises, her turquoise collar being particularly beautiful.

Nearly 100 Americans must have witnessed the ceremony in the abbey. Among them were Mrs. Cushman K. Davis and Mrs. Willard of Washington; Mrs. Davis and Mrs. Willard, accompanying Sir John Agnew; Mme Waddington, who was Queen Alexandra's specially invited guest; Mrs. Baylies, Mrs. Hartman, Mrs. Post, Mrs Dudley Leigh, Miss Astor, Mr. and Mrs. Charles T. Yerkes, Lady Barrymore and Lady Michael Herbert.

QUEEN'S DRESS SUPERB.

The Queen's dress was magnificent. It was of cloth of gold veiled with ivory-white tulle, and the train was of velvet lined with ermine. The costume was ornamented with gold embroideries, and the tullce over dress was embroidered with roses, thistles and shamrocks. It finished in a high transparent collar of old lace, edged with gold.

The Princess of Wales' gown was of English materials and manufacture. It had a long court train of purple velvet, edged with miniver and trimmed with wide bands of gold A miniver cape was fastened at the shoulders with hooks of gold.

BLASTS FROM THE RAM'S HORN.

Every youth will become a yeoman in some cause.

The bitterest rod may drive to the sweetest comfort.

In the time of trouble refuse the devil's proffered help.

What we gain in sentiment we are apt to lose in sense.

Conscience is a good watch, but it will not wind itself.

Aptitude in prayer may depend on altitude in practice.

The miracle is the flash that comes when God touches man.

Too many persons are looking for an impersonal religion.

The Bible owes its place to its power and not to our polemics.

It is sometimes convenient to mistake prejudice for conscience.

Culture will never eliminate the marks of the Cross from Christ.

God's church is His great irrigation system for the water of life.

What God sends down depends a good deal on what we will give up.

God brings His servants to the side of His Son by the path of His sufferings.

We are commanded to rejoice in one another as well as in ourselves.

The analysis that destroys is too high a price to pay for our knowledge.

True love for God cannot be satisfied with selfish pleasure in his presence.

Take care to fill your pulpit with loving piety and your pews will fill up with living people.

Moonlight Excursion to Cape May and Rehoboth.

The Queen Anne's Railroad Company will run a special moonlight excursion to Cape May and Rehoboth on Tuesday, August 19th. This will be a delightful trip as you will have 5½ hours at Cape May and 7½ at Rehoboth. Go on this excursion and take your friends so they can see the moon rise on the ocean.

CASTORIA

For Infants and Children.

The Kind You Have Always Bought

Bears the Signature of Chas. H. Fletcher

SUITS

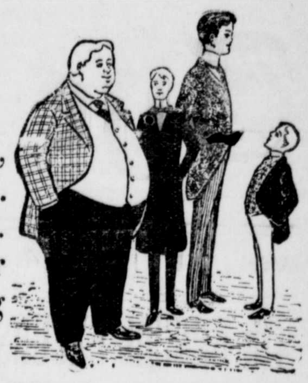

to fit anybody--most. Short and Stout Men, Tall and Slender Men. Big boys and Little boys. We can just fit your purse as we are fitting the majority.

HATS, SHIRTS, NECKWEAR, FANCY 1-2 HOSE,

Underwear, Etc,

All Down-to-Date and Prices also.

Respectfully,

Moody & Lusby,

Directly opposite Court House — Square Dealing Clothiers.

FRANK A. ROCHESTER,

—WITH—

LIKES, BERWANGER & CO., 10 and 12 E. Baltimore St, Near Charles, Baltimore, Md.

Clothiers, Tailors, Furnishers.

Likes, Berwanger & Co. have established a reputation for manufacturing the best Clothing possible of construction, and their prices are always fair.

Watch This Space

NEXT WEEK.

Coal! WOOD!

Under Cover.

only yard in the county where you can buy Coal

Free From Snow & Water

This is a stride forward and to the advantage of Coal buyers. BEST COAL, lowest prices quick deliveries. Come and see us before buying, and let us see what we can do for you.

LIME. LIME.

WRIGHTSVILLE, SCHUYLKILL & H.C. LIME

Delivered by rail to any station on the Baltimore and Delaware Bay R. R.

STANDARD LIME, "HIGH CARBONATE."

Delivered by boat to any wharf or landing on Chesapeake bay or tributaries on reasonable notice.

Give us a call or write us, and we will be glad to quote you.

J. D. BACCHUS,

CHESTERTOWN, MD.

©Maryland State Archives msa_sc3326_scm8213-0278