WALL PAPERS

BIG LINE.

The 6, 7 and 8 cent kinds at 3 cents the roll.

Nice Line of Furniture,

Bedroom Suits, Buffets, Refrigerators, Couches, Lamps, Bedsprings, Mattresses, etc.

Framed Pictures and Picture Frames made to order. Big line

READY-MIXED PAINTS,

Lead, Oils, Window Glass.

All goods at extremely low prices.

Mattings !

The new Mattings have the floor. They are shown here in the latest colorings, styles and quality. China Matting for wear. Prices range from 9c.to 27½ cents in the Linen Warp Matting. Beautiful Carpet Patterns, and the price 15c to 25c the yard. Buying direct as we do enables us to give an advantage in price.

CARPETS.

We sell you the Best 2-Ply Ingrains,strictly all wool at.....55c.

JOHN BARTLEY,

Chestertown, Md.

Next to old bank.

AN EXCLUSIVE

ShoeStore.

YES,

We are selling Shoes and nothing but Shoes.

We have everything in shoee except your feet and our sols aim is to have you put your two feet in a pair of our Shoes. We are running a complete, thorough

First-Class Shoe Store!

and are trying what is called an impossibility,that is, we are trying to suit everybody.

Come and tell us when we fail.

Men's Shoes and Oxford Ties in all the new kinds of leather, from.....$1.00 to $5.00

Ladies' Shoes and Oxford Slippers, from..... 50c. to $4.00

Misses' and Children's Shoes, Oxford Ties and Slippers, from.....25c. to $2.00

T. G. WROTH,

—THE—

Shoeman,

Under Stam's Hall.

See our window display of New Styles. Come in.

20 years in business, 12 years in Shoes exclusively.

Satisfaction guaranteed or money returned.

R. F. PARKS & SON.

Commencing July 7, 1902, we begin our

Summer Reduction Sale!

OUR MOTTO:

Lowest Prices!

Best Values!

Obtainable for the money.

Next Monday, July 7. 1902,
FOR SPOT CASH:

5c per yd. buys 6¼c Lawns.
8½c per yd. buys 10c Lawns,
10½c per yd. buys 12½ and 15c Lawns.
9c buys odds and ends in the best Windsor Percales.
6¼c buys best Lancaster Apron Gingham.
BLEACHED MUSLIN REMNANTS—ranging 3, 5, 10 and 15 yards—some of them as good as Pride of West, worth 12½c, all as good or better than best Fruit of Loom—8½c per yd. buys choice—COME QUICK.
18c per yd. buys a good 9-4 Brown Sheeting—not bankrupt stock but bankrupt prices.
LACES by the piece or in remnants. Big values. Beadings, black and white, in Valenciennes.
Ladies', Misses, Children's Men's and Youth's UNDERWEAR, at special prices to close.

MATTINGS!

We have too much to carry. 8¾c by roll to start them. 100 yds. Matting, several Rolls, at 20c per yard. Remnants—10, 12 and 15 yds—20 per cf. off.

TABLE OIL CLOTH, remnants, (defective) start 10c yd. 15c buys good value, best goods.

American Granulated SUGAR

5 Cents.

MONDAY and TUESDAY.

75c. per Pair.

SHOES. SHOES.

And Slippers!

75c — We have a lot of Odds and Ends-must go. One lot of 100 pairs old style Ladies Hand and Machine Sewed kid-foxed lasting uppers, were $3 and $3.50 per pair, now go for 75c per pair. Other shoes correspondently low. — 75c

$7.95 buys 1 Set Double Wagon Harness,Body parts,1½ inch Traces, extra leather.

$9.25 buys one set Double Wagon Harness body parts 1½ inch traces,extra heavy stitched —3 rows.

$9.95 buys a bang-up single strap Carriage Harness worth $12.

SPECIALS.

1c buys what we have left of White China Butter Plates.

2c buys good Tumblers, not cracked.

45c buys one set White China Cups and Saucers.

$1.99 buys one 9-piece perfect Chamber Set.

8¾c buys Enterprise Coffee next Tuesday,July 7th.

28c per pound buys June Tobacco next Tuesday, July 7th.

20c per pound buys Job Tobacco.

R. F. Parks & Son.

VIRGINIA COLLEGE

For Young Ladies, Roanoke, Va.

Opens Sept. 18, 1902. One of the leading shools for Young Ladies in the south. New buildings, pianos and equipment. Campus ten acres. Grand mountain scenery in valley of Va., famed for health. European and American teachers. Full course. Conservatory advantages in Art, Music and Elocution. Students from thirty states. For catalogue address MATTIE P. HARRIS, President, Roanoke, Va.

FREE TRUSS.

have a truss that's cured hundreds of ruptures. It's safe, sure and easy as an old stocking. No elastic or steel bands around the body or between the legs. Holds any rupture. To introduce it, every sufferer who answers this ad. at once can have one free. It won't cost a cent. ALEX SPEIRS, 23 Main St., Westbrook, Maine

50 YEARS' EXPERIENCE

PATENTS

TRADE MARKS
DESIGNS
COPYRIGHTS &C.

Anyone sending a sketch and description may quickly ascertain our opinion free whether an invention is probably patentable. Communications strictly confidential. Handbook on Patents sent free. Oldest agency for securing patents.

Patents taken through Munn & Co. receive *special notice*, without charge, in the

Scientific American.

A handsomely illustrated weekly. Largest circulation of any scientific journal. Terms, $3 a year; four months, $1. Sold by all newsdealers.

MUNN & Co. 361 Broadway, New York
Branch Office, 625 F St., Washington, D. C.

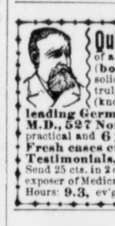

Quickest, Surest & Safest Permanent guaranteed cure in **all diseases of a Private nature** and **Early Abuses, (both sexes)** the **most dangerous cases** solicited, relief at once. Only those in want of truly **honest,** first-class, scientific treatment, (known only to myself)should call or write the **leading German Specialist Prof. G. F. THEEL, M.D., 527 North Sixth St.,** Philadelphia, Pa. 36 yrs practical and 6 years hospital experience in **Germany. Fresh cases cured in 4 to 10 days.** For my **"Sworn Testimonials,"** please read Phila. **Sunday Times.** Send 25 cts. in 2 or 1 ct. stamps for Book **"Truth"** the only exposer of Medical & Electrical frauds. Mention this paper. Hours: 9.3, ev'gs 6-9. Sun. 9-2. Secrecy guaranteed.

PARKER'S GINGER TONIC abates Lung Troubles, Debility, distressing stomach and female ills, and is noted for making cures when all other treatment fails. Every mother and invalid should have it.

PARKER'S HAIR BALSAM Cleanses and beautifies the hair. Promotes a luxuriant growth. Never Fails to Restore Gray Hair to its Youthful Color. Cures scalp diseases & hair falling. 50c. and $1.00 at Druggists

HINDERCORNS The only sure Cure for Corns. Stops all pain. Makes walking easy. 15c. at Druggists.

PARKER'S HAIR BALSAM Cleanses and beautifies the hair. Promotes a luxuriant growth. Never Fails to Restore Gray Hair to its Youthful Color. Cures scalp diseases & hair falling. 50c. and $1.00 at Druggists

CHICHESTER'S ENGLISH

PENNYROYAL PILLS

Original and Only Genuine. SAFE. Always reliable. Ladies, ask Druggist for CHICHESTER'S ENGLISH in RED and Gold metallic boxes, sealed with blue ribbon. Take no other. Refuse Dangerous Substitutions and Imitations. Buy of your Druggist, or send 4c. in stamps for Particulars, Testimonials and "Relief for Ladies," in letter, by return Mail. 10,000 Testimonials. Sold by all Druggists. Chichester Chemical Co., Mention this paper. Station D, Phila., Pa.

LUMBER.

LUMBER.

SHINGLES.

SHINGLES.

To Builders.

N. C. FLOORING,
GA. FLOORING,
VA. PINE FRAME STUFF
GA. " " "
VA. PINE SIDING.
WHITE PINE SIDING,
CYPRESS FENCING,
DOORS, SASH,
BLINDS,
MOULDINGS, ETC.

—FOR SALE BY—

T. W. ELIASON,

EDWIN R. COCHRAN, Jr.,
ATTORNEY-AT-LAW,
Wilmington, - - - - Delaware

A FAMILIAR PICTURE.

August 16, Nine Years Ago, Formed One of the "Old Time" Peach Pictures.

A writer from Chestertown to the Baltimore *Sun*, gave the following graphic sketch of "curious scenes among tramps on the peninsula in 1893:"

"This has been Kent county's peach week—peach orchards, peach buyers, peach-growers, peach-sellers, peach wagons, peach cars, peach plucks by the thousand, peaches great and small, good, bad and indifferent, peach fuz around your neck, peach juice down your arm and the tempting morsel in your mouth. Peaches, peaches everywhere. Every man, grower, buyer and shipper,has been transformed into a speculator in peaches.

The plazas around the railroad stations are daily packed and jammed with double-decked wagons, dilapidated Dearborns and vehicles of every age, class and description. Peach fruit is king; little else is talked about. Extra telegraph operators have been sent to the busy stations to receive quotations of the state of the market or to send messages relative to shipments. Every orchard is a bustling camp of workers representing half the States of the Union and possibly a half a dozen or more nationalities. Nearly every railroad station and steamboat wharf contiguous to the peach sections has been turned into a rustic camp for peach plucks and tramps. It is worth a trip half across the continent to study the marvelous variety and striking characteristics of this new life which is just now so important a factor in harvesting this great Eastern Shore fruit crop. This transient population is drawn from nearly every nationality under the sun, and, with the regularity of the recurring seasons and with the suddenness of the visitations of locusts, they flock to the peninsula peach growing region. This peach pluck is a curious production—curious in appearance, dress, methods of life and in a thousand other ways. Among them are some erect,well-formed and handsome men, while on the other hand there are the maimed, the halt and other wrecks of manhood. There are some with no nose, one eye, no teeth one arm, distorted limbs and many ailments that appeal to the sympathies. Not less interesting are the costumes. The Prince Albert coat of many years ago may lend to one a ministerial appearance in spite of dirt and decay A gorgeously colored coat may go along with trousers that simply hang together. Shoeless feet leave their tracks in Eastern Shore dust which once may have worn patent leather in the halls of luxury and ease. Forms are fluttering in rags which once stood at the bar and pleaded for mercy and justice for others Men are at this moment sitting on the roadsides reading old newspapers given them by stranger friends who have written editorial matter for leading journals

This is no overdrawn picture, but a stern reality,which may any day be realized among the peach orchards of Kent. One poor fellow could speak the Latin, French and German languages correctly, with a magnificent flow of pure and cultured English. Another highly educated man stated that he had been special correspondent for a London journal during the Franco-Prussian war. Another, the son of wealthy parents in New York State, said he was a graduate of two colleges and a man of splendid address, but glad to pluck peaches at 75 cents a day and beg for food from door to door in the absence of work. Broken-down artisans of nearly every imaginable trade are to be found among this mostely crowd. When unoccupied they sleep on the grass beneath the trees, on warm nights and when the weather is cool, in sheds, straw stacks, hay mows or anywhere that shelter may be found.

Mr. Wilbur Eliason, who has one of the finest orchards on the Eastern Shore, and is known to the tramp fraternity probably in every State in the Union has today over sixty tramps employed as peach-plucks. Large comfortable barracks are given them, an abundance of wholesome grub is served on long tables under a rustic tent, and each man is allowed a coarse bed and two blankets. The average peach-pluck, however, doubles himself up in a straw stack, a hay mow or on a board in a vacant shed, and even these privileges are granted with reluctance because of danger from fire.

The tramp, as a rule, has three striking characteristics. He is an inveterate smoker, an ardant lover of intoxicants and has never had anything to eat for three days. While many of them make excellent farm laborers, others are insolent and worthless.

The peach season is now in its glory, and these people are being given employment.

From five to twenty-five carloads of fruit are being sent each day from the peach-growing sections of Maryland and Delaware. The constant and rapid inroads of that fatal blight known as the "yellows" promises in the course of a few years to sweep from existence this great industry, which now has invested in it not less than six millions of dollars, covers over 60,000 acres of the finest land in the State and numbers many millions of trees. Prudent farmers will take the warning and get into something else before it is too late.

CASTORIA

The Kind You Have Always Bought, and which has been in use for over 30 years, has borne the signature of *Chas. H. Fletcher.* **and has been made under his personal supervision since its infancy. Allow no one to deceive you in this. All Counterfeits, Imitations and "Just-as-good" are but Experiments that trifle with and endanger the health of Infants and Children—Experience against Experiment.**

What is CASTORIA

Castoria is a harmless substitute for Castor Oil, Paregoric, Drops and Soothing Syrups. It is Pleasant. It contains neither Opium, Morphine nor other Narcotic substance. Its age is its guarantee. It destroys Worms and allays Feverishness. It cures Diarrhœa and Wind Colic. It relieves Teething Troubles, cures Constipation and Flatulency. It assimilates the Food, regulates the Stomach and Bowels, giving healthy and natural sleep. The Children's Panacea—The Mother's Friend.

GENUINE **CASTORIA** ALWAYS
Bears the Signature of
Chas. H. Fletcher.

The Kind You Have Always Bought

In Use For Over 30 Years.

THE CENTAUR COMPANY, 77 MURRAY STREET, NEW YORK CITY.

BERGEN'S

Great Reduction Sale

To make room for Fall Goods. We have made a big reduction in the balance of our large summer stock.

Now is the Time to Buy Goods!

We have a very large stock of Shirt Waists which we have made a big cut in prices.

The balance of our

MILLINERY STOCK AT HALF PRICE.

R. BERGEN, Chestertown, Md.

The Leading Merchant of Chestertown.

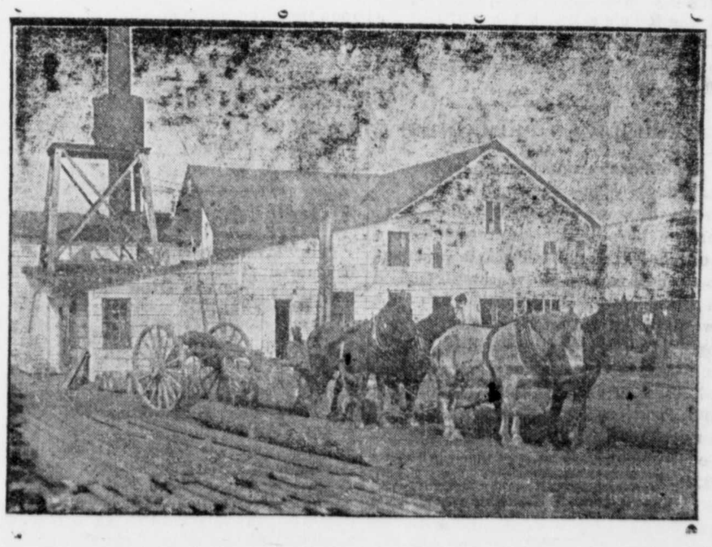

Lumber, Sash, Doors and Blinds,

Shingles, Laths, Lime, Bricks,

Builder's Hardware and Builders' Materials

OF ALL KINDS.

We buy Sash, Doors, Blinds, etc., by car lots. Picket for wire fence. Asparagus Crates and Peach Baskets a specialty. Our Peach Baskets are second to none.

White Oak in stock and cut to order. We have an up-to-date Saw and Planing ill. If you want anything in our line, drop us a card.

G. E. LEARY & SON,

P. O., ROCK HALL, MD.

Private Landing, Grey's Inn reek.

©Maryland State Archives msa_sc3326_scm8213-0279