Again! Again! Again!

—AT—

MARION T. MILLER'S

Rock Hall, Md.

GREAT FALL SHOE SALE!

Next Thursday, Friday and Saturday, Oct. 2, 3 & 4.

WILL HAVE TWO TABLES.

One will contain all the balance of our stock of Children's, Misses' and Ladies' Oxfords, about 150 pairs, and will be sold for **69c per Pair.** Some of these goods sold as high as $2.50 per pair. The other table will contain all our odds and ends in lines of Shoes that we don't propose to carry in stock any longer, and will have some great bigvalues for the price. This lot will be sold at 8c. per pair, and w ill contain Men's, Women's and Children's Shoes.

Remember, all of these Shoes are comparatively new, and none shop-worn. I haven't room here to give you but two or three points about our line, but wish to say that it as a whole is the most complete I have ever carried, having every corner in the store filled with

FALL AND WINTER GOODS!

Come out and see them—it will do you good. Ask to see our Ladies' Vests and Pants at 25c., and our Men's Heavy Fleece-Lined Shirts and Drawers at 39c. They are big values and have sold same often for 50c.

WELL, CLOTHING.

We have it to suit most any taste,from the littlest tot to the overgrown Jumbo. Then, again, don't forget we have an extra Large Stock of AIR-TIGHT STOVES; some are beauties, and as coal is so very high this season, we think it will be economy to buy yourself one and use wood, which is more healthy. Come right along and we will do our best to make you feel at home, and sell you what you need at the lowest possible cash price.

Oh! the Shoe Sale. Yes, and don't forget it, and come next Thursday, Friday and Saturday.

Yours to Serve,

MARION T. MILLER.

TREES! SMALL PLANTS!

SHRUBBERY

For delivery in fall of 1902—all very choice stock. I have

A Most Select Line of All Kinds of Nursery Stock.

Apple, Peach, Plum, Pear and Nut Trees.

Ornamental Shrubbery

OF ALL KINDS.

I have furnished some of the finest orchards in the State, and have received the highest award from the Maryland Horticultural Fair for the best fruit. Everything guaranteed true to label, and if stock is properly planted and cared for, will replace all that die, free of charge. Stock will be sold on credit to responsible parties. Prices will be very low.

Harry L. Boyd,

June 21, 1902—4m. Chestertown, Maryland.

ROSE HILL NURSERY.

40,000 Peach Trees for Sale.

TREES all grown from strictly wild peach seed from Tennessee, and on virgin soil. The buds were taken from healthy-bearing trees. The varieties are guaranteed true to name. Reference—Capt. R. S. Emory, president State Horticultural Society, Chestertown, Md.; Senator James H. Baker, Pomona, Md.; James Brice, Chestertown, Md; Chapman & Lambert, Chestertown, Md.; James T. Dixon, Chestertown, Md.; Stevens Bros., Baltimore; Md.; Samuel F. and Harry E. Cooper, Worton, Md. All of these gentlemen have orchards from Rose Hill Nursury.

For catalogue and price apply to,

JOHN BULL

y19-4m. Chestertown, Md.

Coals and Wood Under Cover.

With improved facilities and increased stock, we are now ready to serve the public Our stock of

HARD and SOFT COALS

of the finest veins in the country, is large, and every ton

IS UNDER COVER,

insuring a clean, pure article. Our stock of Oak and Pine kindling woods (sawed to any length) is large and protected from the weather. Baled Hay, Lime in any quantity, Hair and Cement constantly in stock. Prices are right.

FRANCE & DECORSE,

Successors to Dr. J. T. Twilley,

m10-y Cannon St. Chestertown Md

LIFE, FIRE and LIGHTNING

INSURANCE.

HAVE your life and property insured in the best companies.

We are agents for the New York Life, and the following well-known Fire Insurance Companies:

ROYAL, - - GLENS FALLS
PENNSYLVANIA, - ST. PAUL
PHENIX OF BROOKLYN,
PHILADELPHIA UNDERWRITERS
EQUITABLE, of SNOW HILL, MD., GOV JOHN WALTER SMITH, President

POLICIES on Wheat and Hay a Specialty.

JOS. N. WHEATLEY & CO.,

233 Main St., Chestertown Md

For a Sure Crop of TOMATOES and CORN use

Black Residuum.

Good authority says it prevents Blight in Tomatoes and Frenching in Corn The following use it and speak highly of it: Samuel Vannort, Hope H. Barroll, Samuel Lollier, Wm. T. and Henry Brown and others.

For sale by

JOSEPH GUEST,

Chestertown, Md.

Can only furnish a limited quantity.-$7 50 ton.

Subscription to the Transcript $1.00 per annum.

RUBEROID ROOFING!

Corrugated Steel Roofing!

Ludlow & Felt Roofing!

in stock for prompt delivery at small margin above cost. Also plenty of

American Woven Fnce,

Smooth and Barb Galvanized Wire, Staples, Wire Pickets or Stay, Wire Fence Locks—in fact,everything in Fence Line

☞Beginning with August 14th, for two weeks, no business will be done. If you wish any goods in my line call to see me before August 14.

JOSEPH GUEST,

Chestertown, Md.

CHESAPEAKE

Freighting Company's

Power Vessels

Leave Baltimore every Wednesday and Saturday for
Chestertown,
Crumpton,
Kirby's Landing,

and all points on Chester river.

Grain, Phosphate, Coal, Lumber,Store Goods,Machinery etc, carefully handled at reasonable rates.

Chesapeake Freighting Co.,

C. R. ATKINSON,
MANAGER,

a19-y Chestertown, Md

EDWIN R. COCHRAN, Jr.,

ATTORNEY-AT-LAW,

Wilmington, - - - - Delaware

Election Notice!

NOTICE is hereby given, that the General Election will be held in the several election districts or precincts of Kent county, between the hours of eight (8) o'clock in the morning and six (6) o'clock in the evening, on

Tuesday, Nov. 4, 1902

The places wherein such Election upon the date aforementioned will be held in the respective Districts or Precincts, are as follows:

First District,

MILLINGTON PRECINCT,

C. O. Cacy's Storehouse, MILLINGTON,

ON SASSAFRAS STREET.

First District,

GALENA PRECINCT,

Galena Band Hall--GALENA.

Second District,

FIRST PRECINCT,

W. E. Sanders' Store, Kennedyville.

Second District,

SECOND PRECINCT,

Jones' Hotel, KENNEDYVILLE.

Third District,

H. E. Cooper's Store, Worton Station.

Fourth District,

FIRST PRECINCT,

Court House, CHESTERTOWN.

Fourth District,

SECOND PRECINCT,

J. F. Thompson's Store Room, High Street, Chestertown.

Fifth District,

FIRST PRECINCT,

Mrs. Frank Porter's Store Rock Hall.

Fifth District,

SECOND PRECINCT,

Samuel Burgess' Store, Edesville.

Sixth District,

W. B. Barnes' Store, FAIRLEE.

Seventh District,

William Scoone's Store, POMONA.

Said election is to be held for the purpose of votiag for a public officer as follows:

One person to represent the First Congressional District in the 57th Congress of the United States.

The Return Judges shall make their returns before twelve (12) o'clock noon, the second day after the election, that is to say, before noon Thursday, following the Tuesday of the election, in the manner prescribed by the law, to the clerk of the Circuit Court, to the County Commissioners, to the Board of Supervisors of Elections and to the Register of Wills of the county aforesaid.

by order,

J. RAYMOND BOWERS, Pres't.
D. J. McCAULEY,
JOHN C. DAVIS.

JOSIAH MASSEY, CLERK.

GENERAL PHILIP REED.

Continued from Sixth Page.

Hands across the sea in 1902 are welcome as kindred, for it was the hands and hearts which came across the sea in 1776 and 1812 which gave us substantial aid, which enabled us to make so bold an armed resistance. Finances which came to us from our British friends and relatives not only helped us to buy arms but to bear them, for it is a well known fact, thousands of British subjects enrolled themselves in our army in both of the two wars for Independence, and fought gallantly beside our native-born Americans,and at greater risk, for capture meant death.

The work of today is to mark an historic place and to pay a tribute to the men who on this battle field maintained the honor of our dear Commonwealth and the nation, and ennobled American manhood. Shoulder to shoulder stood the children of the Roundhead, the Cavalier and the Huguenot, whose fathers had not breathed the air of our free land without giving to their manhood a higher aspiration and a nobler cause to defend. Freedom here had a sweeter sound, for it was the full realization of man's desire to govern himself, and, like the champions of old, they were willing to die that freedom should survive.

To the men of the Revolution we owe the conception of our government, and no monuments or tablets will pay the debt. But I assure you that it was the war of 1812 which assured to us that which the Revolution inaugurated but which it did not attain, and in the evolution of things it has come to pass that the child of a cruel parent has outgrown itself, that the feeble results of the Revolution have become the most powerful factor in the family of nations. Our influence upon the moral and physical forces of the world have been so stimulating that even our most optimistic citizens are amazed, and this has not been the results of war but the victories of peace and industry. Our fathers waged war for the establishment of free institutions, but we have waged the war of peace and fellowship that these institutions might survive all things that our dear land might continue to the end of time as the haven of the oppressed of all nations. When we proclaim to the world our superiority in all things it is no idle boast, for it is proved by fact that our supremacy is unrivalled, our moral and physical forces incalculable and results in a manhood of such superiority as to be the marvel of human construction. Show me a nation which stands alone as ours does, absolutely independent of the world, free of foreign complication, self-dependent, with a wealth of agriculture, mineral, manufacture and commerce rapidly chasing the other nations over the map of the universe, and with an activity which startles even our wisest statesmen and almost at a leap becomes the financial center of the world.

With the early future comes a magnificent navy to carry our proud banner to the ends of the earth, and when necessary a mighty army of defence. Through the wisdom of our law-makers we shall become the conquerors of the world, for its Americanization has begun, and it is not a vanity of the 20th century, for the greatest achievement of the years has been the rapid rise of a new race of people, now perfectly distinct, and shall be known in all times as "Americans;" yet, with a just pride and a true estimate of the value of those qualities which come to us from those who came from "Merry England," the land of their birth and of Alfred the Great, Cromwell, Milton, Shakespere, Scott and Burns.

As we ascend to the height of power and prosperity, and claim the undisputed right to stand at the head of the English-speaking nations, it is with the promise to the nations still lying in the darkness of past ages, that we stand for peace, not war, life, not death, prosperity, not destruction, freedom for all and a fuller enjoyment of the blessings of citizenship The right hand of fellowship will destroy that of plunder, and in the end our influences for good will be our desideratum and by our rectitude we will erect a monument to christian civilization.

This, fellow-countrymen, I believe to be our destiny.

☞An interesting detailed account of the ceremonies will be found on another page of this issue.

CASTORIA

For Infants and Children.

The Kind You Have Always Bought

Bears the Signature of Chas. H. Fletcher.

CHESAPEAKE FREIGHTING COMPANY

Announces a Daily Service

TO BALTIMORE,

beginning Monday, April 28th, leaving Crumpton 5 p.m., Chestertown 6.30 daily (except Sunday), stopping at all points on Chester river above mouth of Corsica.

Asparagus, Fish, Berries and other perishable freights given especial attention and care.

Reasonable rates and satisfactory service guaranteed

Chesapeake Freighting Company,

C. R. ATKINSON, Manager,

a26. Chestertown, Md

WAGNER'S

Green House Restaurant

West Pratt Street,

BALTIMORE, MD.

L. & B. WAGNER.

The restaurant is the oldest and most extensive of its accommodations of any in the city

CASTORIA

The Kind You Have Always Bought, and which has been in use for over 30 years, has borne the signature of Chas. H. Fletcher and has been made under his personal supervision since its infancy. Allow no one to deceive you in this. All Counterfeits, Imitations and "Just-as-good" are but Experiments that trifle with and endanger the health of Infants and Children—Experience against Experiment.

What is CASTORIA

Castoria is a harmless substitute for Castor Oil, Paregoric, Drops and Soothing Syrups. It is Pleasant. It contains neither Opium, Morphine nor other Narcotic substance. Its age is its guarantee. It destroys Worms and allays Feverishness. It cures Diarrhœa and Wind Colic. It relieves Teething Troubles, cures Constipation and Flatulency. It assimilates the Food, regulates the Stomach and Bowels, giving healthy and natural sleep. The Children's Panacea—The Mother's Friend.

GENUINE **CASTORIA** ALWAYS

Bears the Signature of

Chas. H. Fletcher.

The Kind You Have Always Bought

In Use For Over 30 Years.

THE CENTAUR COMPANY, 77 MURRAY STREET, NEW YORK CITY.

IF YOU WANT

A First-Class Reliable Fertilizer

for your Wheat, one that will not gum up or clog in your drill,

—USE—

BECK, WALKER & BROWN'S

Try Me, Propagator or Trustworthy.

The largest yields of wheat this year have been where these goods were used. We are also prepared to put up any kind of Fertilizers you desire, from the highest to the lowest priced.

BECK, WALKER & BROWN,

July 26, 1902. Chestertown, Md

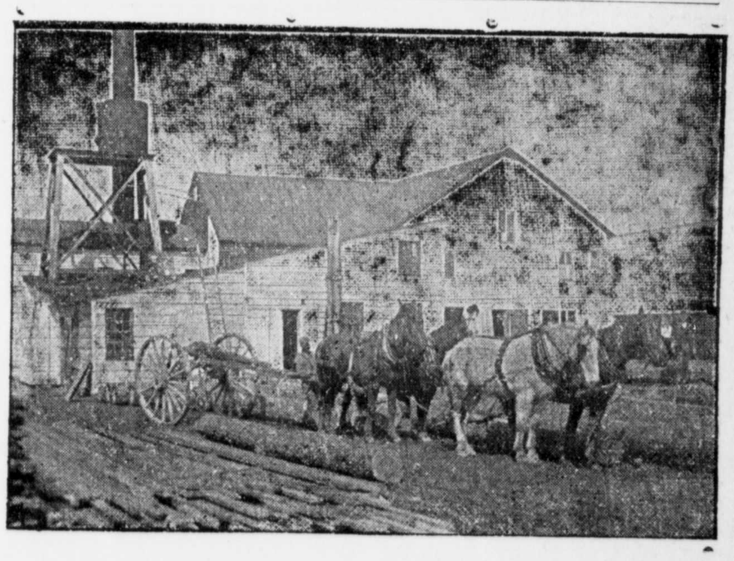

Lumber, Sash, Doors and Blinds,

Shingles Laths, Lime, Pricks,

Builder's Hardware and Bilders' Materials

OF ALL KINDS.

We buy Sash, Doors, Blinds, etc., by car lots. Picket for wire fence. Asparagus rates and Peach Baskets a specialty. Our Peach Baskets are second to none.

White Oak in stock and cut to order. We have an up-to-date Saw and Planing Mill. If you want anything in our line, drop us a card.

G. E LEARY & SON,

P. O., ROCK HALL, MD.

Private Landing, Grey's Inn reek.

CALL OR WRITE FOR CATALOGUE OF THE

WILMINGTON BUSINESS

SCHOOL.

BEACOM & DUTTON,

DELMARVIA PHONE 1285. EIGHTH AND MARKET STS.

©Maryland State Archives msa_sc3326_scm8213-0365