Again! Again! Again!

—AT—

MARION T MILLER'S

Rock Hall, Md.

GREAT FALL SHOE SALE!

Next Thursday, Friday and Saturday, Oct. 2, 3 & 4.

WILL HAVE TWO TABLES.

One will contain all the balance of our stock of Children's, Misses' and Ladies' Oxfords, about 150 pairs, and will be sold for 69c per Pair. Some of these goods sold as high as $2.50 per pair. The other table will contain all our odds and ends in lines of Shoes that we don't propose to carry in stock any longer, and will have some great bigvalues for the price. This lot will be sold at 8c. per pair, and will contain Men's, Women's and Children's Shoes.

Remember, all of these Shoes are comparatively new, and none shop-worn. I haven't room here to give you but two or three points about our line, but wish to say that it as a whole is the most complete I have ever carried, having every corner in the store filled with

FALL AND WINTER GOODS!

Come out and see them—it will do you good. Ask to see our Ladies' Vests and Pants at 25c., and our Men's Heavy Fleece-Lined Shirts and Drawers at 39c. They are big values and have sold same often for 50c.

WELL, CLOTHING.

We have it to suit most any taste, from the littlest tot to the overgrown Jumbo. Then, again, don't forget we have an extra Large Stock of AIR-TIGHT STOVES; some are beauties, and as coal is so very high this season, we think it will be economy to buy yourself one and use wood, which is more healthy. Come right along and we will do our best to make you feel at home, and sell you what you need at the lowest possible cash price.

Oh! the Shoe Sale. Yes, and don't forget it, and come next Thursday, Friday and Saturday.

Yours to Serve,

MARION T. MILLER.

TREES! SMALL PLANTS!

SHRUBBERY

For delivery in fall of 1902—all very choice stock. I have

A Most Select Line of All Kinds of Nursery Stock.

Apple, Peach, Plum, Pear and Nut Trees.

Ornamental Shrubbery

OF ALL KINDS.

I have furnished some of the finest orchards in the State, and have received the highest award from the Maryland Horticultural Fair for the best fruit. Everything guaranteed true to label, and if stock is properly planted and cared for, will replace all that die, free of charge. Stock will be sold on credit to responsible parties. Prices will be very low.

Harry L. Boyd,

June 21, 1902—4m. Chestertown, Maryland.

ROSE HILL NURSERY.

40,000 Peach Trees for Sale.

TREES all grown from strictly wild peach seed from Tennessee, and on virgin soil. The buds were taken from healthy-bearing trees. The varieties are guaranteed true to name. Reference—Capt. R. S. Emory, president State Horticultural Society, Chestertown, Md.; Senator James H. Baker, Pomona, Md.; James Brice, Chestertown, Md; Chapman & Lambert, Chestertown, Md.; James T. Dixon, Chestertown, Md.; Stevens Bros., Baltimore; Md.; Samuel F. and Harry E. Cooper, Worton, Md. All of these gentlemen have orchards from Rose Hill Nursery.

For catalogue and price apply to,

JOHN BULL

y19-4m. Chestertown, Md.

Coals and Wood Under Cover.

With improved facilities and increased stock, we are now ready to serve the public Our stock of

HARD and SOFT COALS

of the finest veins in the country, is large, and every ton

IS UNDER COVER,

insuring a clean, pure article. Our stock of Oak and Pine kindling woods (sawed to any length) is large and protected from the weather. Baled Hay, Lime in any quantity, Hair and Cement constantly in stock. Prices are right.

FRANCE & DECORSE,

Successors to Dr. J. T. Twilley, Cannon St. Chestertown Md

m10-y

LIFE, FIRE and LIGHTNING

INSURANCE.

HAVE your life and property insured in the best companies.

We are agents for the New York Life, and the following well-known Fire Insurance Companies:

ROYAL, - - GLENS FALLS
PENNSYLVANIA, - ST. PAUL
PHENIX OF BROOKLYN,
PHILADELPHIA UNDERWRITERS
EQUITABLE, of SNOW HILL, MD., GOV JOHN WALTER SMITH, President

POLICIES on Wheat and Hay a Specialty.

JOS. N. WHEATLEY & CO.

23 Main St., Chestertown Md

For a Sure Crop of TOMATOES and CORN use

Black Residuum.

Good authority says it prevents Blight in Tomatoes and Frenching in Corn The following use it and speak highly of it: Samuel Vannort, Hope H. Barroll, Samuel Lollier, Wm. T. and Henry Brown and others.

For sale by

JOSEPH GUEST,
Chestertown, Md.

Can only furnish a limited quantity.-$7 50 ton.

Subscription to the Transcript $1.00 per annum.

RUBEROID ROOFING!

Corrugated Steel Roofing!

Ludlow & Felt Roofing!

in stock for prompt delivery at small margin above cost. Also plenty of

American Woven Fnce,

Smooth and Barb Galvanized Wire, Staples, Wire Pickets or Stay, Wire Fence Locks—in fact, everything in Fence Line

☞Beginning with August 14th, for two weeks, no business will be done. If you wish any goods in my line call to see me before August 14.

JOSEPH GUEST,
Chestertown, Md.

CHESAPEAKE

Freighting Company's

Power Vessels

Leave Baltimore every Wednesday and Saturday for
Chestertown,
Crumpton,
Kirby's Landing,

and all points on Chester river.

Grain, Phosphate, Coal, Lumber, Store Goods, Machinery etc, carefully handled at reasonable rates.

Chesapeake Freighting Co.,
C. R. ATKINSON,
MANAGER,
a19-y Chestertown, Md

EDWIN R. COCHRAN, Jr.,

ATTORNEY-AT-LAW,

Wilmington, - - - - - Delaware

Election Notice!

NOTICE is hereby given, that the General Election will be held in the several election districts or precincts of Kent county, between the hours of eight (8) o'clock in the morning and six (6) o'clock in the evening, on

Tuesday, Nov. 4, 1902

The places wherein such Election upon the date aforementioned will be held in the respective Districts or Precincts, are as follows:

First District,

MILLINGTON PRECINCT,

C. O. Cacy's Storehouse, MILLINGTON,

ON SASSAFRAS STREET.

First District,

GALENA PRECINCT,

Galena Band Hall--GALENA.

Second District,

FIRST PRECINCT,

W. E. Sanders' Store, Kennedyville.

Second District,

SECOND PRECINCT,

Jones' Hotel, KENNEDYVILLE.

Third District,

H. E. Cooper's Store, Worton Station.

Fourth District,

FIRST PRECINCT,

Court House, CHESTERTOWN.

Fourth District,

SECOND PRECINCT,

J. F. Thompson's Store Room, High Street, Chestertown.

Fifth District,

FIRST PRECINCT,

Mrs. Frank Porter's Store Rock Hall.

Fifth District,

SECOND PRECINCT,

Samuel Burgess' Store, Edesville.

Sixth District,

W. B. Barnes' Store, FAIRLEE.

Seventh District,

William Scoone's Store, POMONA.

Said election is to be held for the purpose of voting for a public officer as follows:

One person to represent the First Congressional District in the 57th Congress of the United States.

The Return Judges shall make their returns before twelve (12) o'clock noon, the second day after the election, that is to say, before noon Thursday, following the Tuesday of the election, in the manner prescribed by the law, to the clerk of the Circuit Court, to the County Commissioners, to the Board of Supervisors of Elections and to the Register of Wills of the county aforesaid.

by order,

J. RAYMOND BOWERS, Pres't.
D. J. McCAULEY,
JOHN C. DAVIS.

JOSIAH MASSEY, CLERK.

HONORED THEIR HERO.

(Continued From Sixth Page.)

after year, made an offering in its aid, for love of his good grand-father.

2nd—THAT HE WAS OF FAITHFUL LOYALTY. This is proved by the fact that he enrolled himself loyally, and fought in the war of the Revolution under General George Washington, and that he commanded the troops which fought and won the battle of Caulk's Field in this county of Kent, Maryland.

3rd—THAT HIS CITIZENSHIP WAS IRREPROCHABLE. This is proved by the fact that his fellow citizens held him worthy of positions of honor and trust and that he held the office of High Sheriff of Kent County, Md., for three years: and that he was elected to be the people's representative in Congress:—also, in that for seven years he held a U. S. Senatorship for Maryland.

4th—HIS HEART-FELT CHRISTIANITY: This is shown by the fact that he served as a Vestryman in this parish of I.U., and gave practical assistance in its spiritual welfare. Also, in that he doubtless received in humble worship at the old church of his parish the Holy Sacrament of the Lord's Supper. His choicest society was assuredly among the followers of our Lord and Saviour Jesus Christ.

We therefore, in truth, must honor, in terms of highest praise, the memory of this good and loyal man,—this true citizen and christian,—our much esteemed and devoutly venerated General Philip Reed.

The *evil* which he *did*, through the natural infirmity is *clean forgotten*. The *good* which he did is as *green* in our memory *now* as when it was *first in growth*. May God give us grace to follow so admirable an example.

I have now to thank, with hearty gratitude, all those whose liberality has enabled us to set this memorial stone to the glory of God, and in loving memory of General Philip Reed.

Let us pray that as we now honor our loyal and christian countryman, so "we (and he) and all who have departed in the true faith of God's Holy name, may have our perfect consummation and bliss, both in body and soul, in God's eternal and everlasting glory, through Jesus Christ our Lord. Amen."

1 Peter, 2-17—HONOR ALL MEN.

Servants, wives, husbands, children.

LOVE THE BROTHERHOOD.

Eph. 6 10—As we therefore have opportunity, let us do good unto all men, especially unto them which are of the household of faith.

1 Tim. 5-8—If any provide not for his own and specially for those of his own house, he hath denied the faith and is worse than an infidel.

FEAR GOD.

HONOR THE KING.

Cut this out and take it to M. A. Toulson's drug store and get a free sample of Chamberlain's Stomach and Liver Tablets, the best physic. They cleanse and invigorate the stomach, improve the appetite and regulate the bowels. Regular size, 25c, per box.

CASTORIA

For Infants and Children.

The Kind You Have Always Bought

Bears the Signature of Chas. H. Fletcher.

ELECTION OFFICIALS.

THE Supervisors of Election for Kent county met at the Court House on Wednesday, October 22, 1902, and named the following persons to be Door and Rail Keepers at the election to be held on Tuesday, November 4, 1902:

FIRST DISTRICT, FIRST PRECINCT.
Thomas Harris, Front Door Keeper.
Eldridge Willson, Back Door Keeper.
Harry Duling, Rail Keeper.

FIRST DISTRICT, SECOND PRECINCT.
Samuel Walters, Front Door Keeper.
Harry Vansant, Back Door Keeper.
Sheppard Morris, Jr., Rail Keeper.

SECOND DISTRICT, FIRST PRECINCT.
Eli eHastings, Front Door Keeper.
James Bolton, Back Door Keeper.
William H. Whiteley, Rail Keeper.

SECOND DISTRICT, SECOND PRECINCT.
Henry Robinson, Front Door Keeper.
John Bolden, Back Door Keeper.
Frank Young, Rail Keeper.

THIRD DISTRICT.
Joseph Duyer, Front Door Keeper.
R. E, Taylor, Back Door Keeper.
Charles Severson, Rail Keeper.

FORRTH DISTRICT, FIRST PRECINCT.
C. P. Hodgkins, Front Door Keeper.
F. D. Lamb, Back Door Keeper.
Charles Lecates, Rail Keeper.

FOURTH DISTRICT, SECOND PRECINCT.
J. F. Connelly, Front Door Keeper.
Samuel O. Crouch, Back Door Keeper.
Percy Rawley, Rail Keeper.

FIFTH DISTRICT, FIRST PRECINCT.
Nelson Porter, Front Door Keeper.
George Urie, Back Door Keeper.
Thomas Kendall, Rail Keeper.

FIFTH DISTRICT, SECOND PRECINCT.
Wallace Wheat, Front Door Keeper.
James Edwards, Back Door Keeper.
James Jewel, Rail Keeper.

SIXTH DISTRICT.
Maley Lee, Front Door Keeper.
William Atkinson, Back Door Keeper.
Benjamin Nichols, Rail Keeper.

SEVENTH DISTRICT.
W. J. Conlen, Front Door Keeper.
Columbus Hyland, Back Door Keeper.
Samuel C. Bennett, Rail Keeper.

CHANGES IN ELECTION OFFICIALS.

Harry Cannon was appointed Clerk of Elections for the First Precinct of the Fourth District in place of Charles N. Dodd.

Samuel J. Vickers was appointed Judge in the Seventh Election District in place of Henry Brown.

By order
J. RAYMOND BOWERS, Pres.,
DENNIS J. McCAULEY,
JOHN C. DAVIS.

JOSIAH MASSEY, Clerk.

900 DROPS

CASTORIA

A Vegetable Preparation for Assimilating the Food and Regulating the Stomachs and Bowels of

INFANTS & CHILDREN

Promotes Digestion, Cheerfulness and Rest. Contains neither Opium, Morphine nor Mineral. NOT NARCOTIC.

Recipe of Old Dr SAMUEL PITCHER
Pumpkin Seed -
Alx. Senna +
Rochelle Salts -
Anise Seed +
Peppermint -
Bi Carbonate Soda +
Worm Seed -
Clarified Sugar
Wintergreen Flavor.

A perfect Remedy for Constipation, Sour Stomach, Diarrhoea Worms, Convulsions, Feverishness and LOSS OF SLEEP.

Fac Simile Signature of
Chas. H. Fletcher.
NEW YORK.

At 6 months old
35 DOSES - 35 CENTS

EXACT COPY OF WRAPPER.

CASTORIA

For Infants and Children.

The Kind You Have Always Bought

Bears the Signature of Chas. H. Fletcher.

In Use For Over Thirty Years

CASTORIA

THE CENTAUR COMPANY, NEW YORK CITY.

IF YOU WANT

A First-Class Reliable Fertilizer

for your Wheat, one that will not gum up or clog in your drill,

—USE—

BECK, WALKER & BROWN'S

Try Me, Propagator or Trustworthy.

The largest yields of wheat this year have been where these goods were used. We are also prepared to put up any kind of Fertilizers you desire, from the highest to the lowest priced.

BECK, WALKER & BROWN,

July 26, 1902. Chestertown, Md

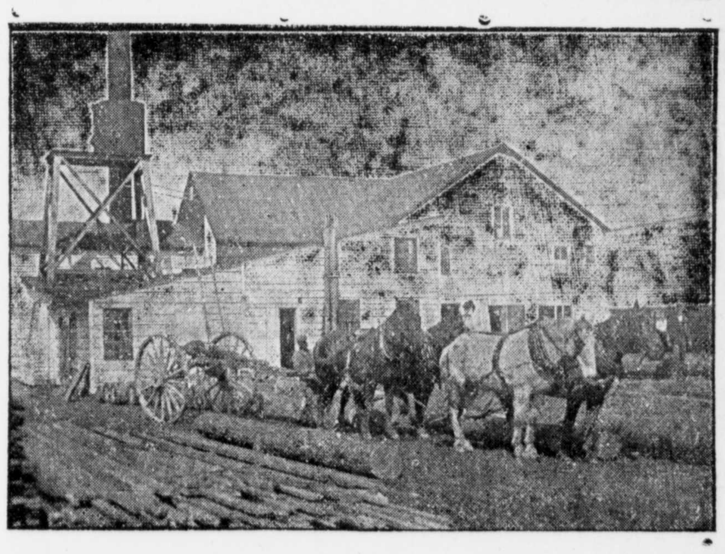

Lumber, Sash, Doors and Blinds,

Shingles Laths, Lime, Bricks,

Builder's Hardware and Bilders' Materials

OF ALL KINDS.

We buy Sash, Doors, Blinds, etc., by car lots. Picket for wire fence. Asparagus rates and Peach Baskets a specialty. Our Peach Baskets are second to none.

White Oak in stock and cut to order. We have an up-to-date Saw and Planing Mill. If you want anything in our line, drop us a card.

G. E LEARY & SON,

P. O., ROCK HALL, MD.

Private Landing, Grey's Inn reek.

CALL OR WRITE FOR CATALOGUE OF THE

WILMINGTON BUSINESS

SCHOOL.

BEACOM & DUTTON,

DELMARVIA PHONE 1285 EIGHTH AND MARKET STS.

©Maryland State Archives msa_sc3326_scm8213-0374