DR. CHARLES RICHARD TWILLEY

raduate of the Baltimore College of Dental Surgery,

Having enlarged and otherwise added to the conveniences of my office on Main street, I am prepared to perform operations in advanced Dentistry in the most approved style.

EXTRACTING TEETH WITHOUT PAIN.

I will be at Rock Hall, every Thursday and may be found at the residence of Mrs. Abe Casey.

Office 115 Main street, With Dr. J. T. Twilley.

DR. C. P. GILPIN, DENTIST.

Chestertown Md.,

IN A STREET, OPPOSITE THE OLD STAND

OFFICE HOURS:—8.30 to 12 A. M.; 1 to 4 P. M.

Teeth extracted by local anesthetics and comparatively without pain.

Having enlarged my office and added many new conveniences, I am able to offer my patients much greater comfort while under treatment than in the past. Nov 9-tf.

WILLIAM W. BECK.

ATTORNEY-AT-LAW,

Chestertown, Maryland.

Office opposite Fountain.

GEO. W. ROEDER. GEO. W. RODENHISER.

G. W. ROEDER & CO.,

General Commission Merchants,

No. 121 S. S. Charles St.,

BALTIMORE, MD.

REFERENCE:—Bradstreet's and Dunn's Mercantile Agencies, City Trust and Banking Co. and the Business Community.

Stewart Fruit Company.

WHOLESALE

FRUIT, PRODUCE AND GRAIN

COMMISSION MERCHANTS

118 E. Pratt Street, Baltimore.

Reference, Merchants' National Bank.

WILLIAM P. IRELAND,

FRUIT, PRODUCE AND LIVE STOCK

COMMISSION MERCHANT,

No. 121 Callowhill Street,

PHILADELPHIA

Established 1861.

SAMUEL M. LAWDER & SONS,

Commission Merchants

Fruits, Fish, Wool, Poultry, Eggs, Live Stock, Etc.

222 Light Street,

BALTIMORE, MD.

Jas. W. Stevens. R. Nelson Stevens.

STEVENS BROS.,

Members Chamber of Commerce,

Grain, Fruit and Produce

COMMISSION MERCHANTS,

206 S. CHARLES STREET,

BALTIMORE, MD.

REFERENCE-Merchants National Bank

FRANK WRIGHT & Co.

FRUIT AND PRODUCE

Commission Merchants,

226 Cor. Charles and Camden Sts.

Baltimore, Md.

Having removed to 306 South Charles St., in the centre of the jobbing trade, and having ample room on the first floor to handle Produce of every description, we respectfully solicit a continuance of past favors, and from shippers generally a trial, we guarantee top market prices and prompt returns.

Yours respectfully,
FRANK WRIGHT & CO.

Established 1877.

J. E. HENDRICKSON & CO.,

Live Stock Commission Merchants

30th & Market, Philadelphia.

We handle Live Stock, and have all facilities for this line of trade. We solicit the patronage of shippers, and guarantee to make prompt returns. Give us a trial and be convinced. Jan. 4, 1896.

AS. B. LONEY. GEO. B. PROBERT

LONEY & CO.,

Successors to Wright & Loney.

FLOUR, GRAIN & COUNTRY PRODUCE

COMMISSION MERCHANTS.

No. 215 S. Charles Street Baltimore, Md.

REFERENCES.—Drovers and Mechanics National Bank, cor. Entaw and Fayette, Sts.

COMEGYS BROWN. E. S. STUBBS.

BROWN & STUBBS,

General Commission Merchants,

No. 224 outh Charles Street,

BALTIMORE, MD.

REFERENCE:—Farmers' and Merchants' National Bank f15-y.

EDWIN R. COCHRAN, Jr.,

ATTORNEY-AT-LAW,

Wilmington - - - - Delaware.

Subscription to the TRANSCRIPT $1.00 per annum.

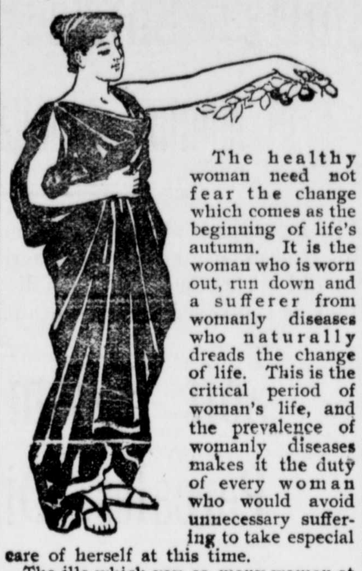

The healthy woman need not fear the change which comes as the beginning of life's autumn. It is the woman who is worn out, run down and a sufferer from womanly diseases who naturally dreads the change of life. This is the critical period of woman's life, and the prevalence of womanly diseases makes it the duty of every woman who would avoid unnecessary suffering to take especial care of herself at this time.

The ills which vex so many women at the change of life are entirely avoided or cured by the use of Dr. Pierce's Favorite Prescription. It makes weak women strong, and enables the weakest to pass through this trying change with the tranquility of perfect health.

"I have been a very healthy woman, and this time has been very hard with me," writes Mrs. Maggie Morris, of Munson Station, Clearfield Co., Pa., Box 16. "I am come to the time of change of life, and I have been sick a great deal off and on. When Mrs. Hemmis moved beside me I was sick in bed, and when she came to see me and we were talking over our sickness, Mrs. Hemmis told me to try Dr. Pierce's Favorite Prescription and 'Golden Medical Discovery,' also 'Pellets.' I got her to bring me a bottle of each from the drug store and I used them. They did me a great deal of good, and I got two more bottles of 'Favorite Prescription.' I never saw such a wonderful cure. Before I commenced your remedies I was good for nothing; was in such misery I hardly knew what to do with myself, now I can do all my work myself and feel well."

Dr. Pierce's Pleasant Pellets are easy and pleasant to take.

W. H. Krusen,

FUNERAL DIRECTOR.

STILL POND, MD.

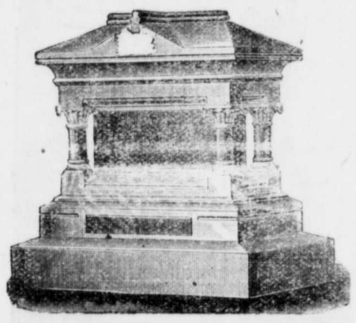

Tombstones & Monuments.

Wagon Talk.

No doubt you have been thinking about buying

A Wagon or Dearborn,

and now is the time and our place is where you can get your wants supplied. Our Wagons are second to none and have few equals, and we want you to remember we make our Wagons, and we know what they are. We use nothing but first-class stock, and we want you to call and examine them and see their good points and get our prices. Remember, when you buy here we stand back of every Wagon sold.

We have in stock 1, 2 and 3-Horse Plow Trees.
50 and 60-Tooth Harrows,

with steel teeth and white oak frames.

We can take care of your REPAIR WORK and give you prompt attention.

Horse Shoeing.

We still do it in the best manner, and we think our patrons are pleased. If you have not had your horse shod here, you have neglected your best friend's feet. Call and see us do your shoeing.

HACKETT'S Shoeing Parlor,

STILL POND, MD.

BANKING BY MAIL 3½%

Our modern, accurate methods make banking by mail easier than banking in person. Put your money in a strong bank. Write for booklet, "Banking by Mail."

ST JAMES SAVINGS FUND

BALTIMORE ST. & POST OFFICE AVE. Baltimore, Md.

Subscription to the Transcript $ 100 per annum.

THEY SAY.

That a popular suitor is the man who makes bathing suits.

That broken engagements are a bad case of heart failure.

That only men grow old. A woman keeps her age to herself.

That the inquisitive person is not always a questionable character.

That it is sometimes too late to mend, but never too late to begin anew.

That laugh and the world laughs with you, weep and the world laughs at you.

That many a military man has remained cool under fire, only to be roasted afterward.

That some people are so superstitious that they wouldn't walk under the ladder of fame.

That a woman may have a will of her own, but it usually takes a lawyer to make it and break it.

That the young man of promise isn't half so worthy of consideration as the young man who pays.

That at a picnic fair or festival there are always a few people who do all the work, while the rest sit still and look on.

That when his wife goes away on a vacation a man has a chance to put into execution all his theories regarding house-keeping.

That when a man returns home at night and kisses his wife with more than ordinary tenderness, she may be certain that he has been up to mischief.

That a Western poet says he has succeeded in reducing the cost of living to a nominal sum, but his greatest difficulty is in securing the nominal sum.

That a bird on the hat is worth two in the hand.

That college graduates are getting their first lessons in diplomacy.

That each big gun in national politics seems to have its own boom.

That it's an unfortunate life that records more words than works.

That the chronic borrower doesn't make friends as easily as he breaks them.

That some men are such deep thinkers that their thoughts never get to the surface.

That the reason poets wear long hair is probably because there is no short cut to fame.

That it is a severe test of a woman's love to have her husband loll on the sofa cushions.

"FOOL KILLER" AND THE TAXPAYER.

Bolton Hall, the single-tax apostle, has just given to the public in a little book called "The Game of Life," a sheaf of fables that satirize modern customs and laws, and at the same time are intended to show how much better off we all would be under the reforms which Mr. Hall advocates. Among other things that rouse his indignation and irony is the spectacle of unemployed workingmen and idle land exisisting concurrently, with no effort by society to bring the two together. Mr. Hall satirizes this state of affairs thus:

"What's that?" asks the fool killer.

"That's an unemployed man in a vacant lot," said I.

"Why don't you have him work on the lot and produce something?" asked the fool killer.

"Because," I said, "we suffer from over production already; and, besides, the owner of the lot won't let him work on it."

"I must get my club," said the fool killer.

"Hold on!" I said. "Pretty soon we will arrest the man, because he does not do anything: then the judge will fine him, because he has no money; and we will keep him idle in jail because he was idle out of jail; and the workers will tax themselves to pay for all that."

The fool killer gasped, "I must order a Gatling gun."

"Don't go off half-cocked," I said. "Those are our laws."

"Who made those fool laws?"

"Everybody, civilized men," said I.

"The men that pay the taxes?" asked the fool killer.

"Why, yes."

"I must swear in some deputies," said the fool killer.

"Stop," I said; "no one speaks like that about the laws, they are the accumulated wisdom of the ages, and must be treated with respect."

"Why don't someone tell the truth, and say the laws are stupid and wicked?" asked the fool killer.

"We kill such fools as speak the truth about such things," said I.

"Come," said the fool killer, "I will go and poison the water supply."

On the way the fool killer asked again:

"What are those places?"

"That is a tobacconist's," I said, "and the other is a gin-mill. You see we poison our own drinking supply—oh, the next is a drugstore and beyond is a hospital"—

"I will go home," said the fool killer. "These fools are doing my work themselves."

THE affections are richer than money making, and the truth-seeking capacities and the richest affections are those which bind us consciously to the Infinite. Every kind of life is essentially superficial that does not bring the human heart nearer to the Infinite Presence and Love.

PENINSULA JOTTINGS.

Postoffice Inspector Maxwell arrived in Salisbury Monday March 9, and placed W. T. G. Groves; one of the city letter carriers, under arrest, charged with taking money from letters and registered mail. He was placed under $1,000 bail and at a late hour Monday night had succeded in getting three names to his bail bond, four being required. The charges are that Groves has for some time been taking money from letters and opening registered packages and extracting money. It is also charged that 40 letters were found in his trunk at his boarding house and that nine of them were registered letters. Groves acknowledges having taken money from the letters, but says he did it while under influence of drink, and that he has replaced much of it and that at present he only owes about $60 to the persons from whose letters he extracted the money. He says he has made arrangements to pay this sum and if he secures his bond will proceed at once to settle the claims He has been replaced by another man on the force. Groves was one of the first letter carries appointed in Salisbury and stood a good examination.

The Steamer McLane, of the State fishery force, arrived in Crisfield Tuesday. Capt. Turner reports the following arrests: W. Webster, of the bugeye Mills, was arraigned before Squire Anderson, of Deal's Island, on the charge of having unculled oysters in his possession and was fined $50 and costs; Capt. Edgar Riggin, of the schooner John Shinn, was fined $25 and costs and Capt. Samuel White, of the schooner O'Neal, was fined $25 and costs.

The citizens of Frederick are making extensive preparations to entertain the eleventh annual convention of the Maryland State Firemen's Association, to be held in that city, June 10, 11 and 12th next. The association was organized in Frederick in 1893 with 10 companies. Now there are 35 companies in the association. It is in honor of the first decade of its existence that the people are going to celebrate the event in a fitting manner. From reports received from companies in New York, Pennsylvania, New Jersey, Virgina, West Virginia, District of Columbia and Delaware the demonstration promises to surpass anything of the kind ever witnessed there before. The railroad companies have offered a reduced rate of fare. Cash prizes aggregating $1,000 will be awarded for the various contests.

Mr. Thomas Dawson, clerk of the circuit court for Montgomery county, has received notice from Gov. Smith of the pardon of George Chanler, who was sentenced in 1898 to ten years in the penitentiary for horse stealing.

Governor John Walter Smith has selected Friday, April 3, to be observed this year as Arbor Day, and will issue a formal proclamation accordingly. Arbor Day has heretofore been very generally observed by the public schools of Worcester county, and will no doubt be so this year.

The Pocomoke Telephone Company is rapidly pushing towards completion the work of stringing its wires in Crisfield Nearly all the poles are up, and it will not be long before the installation of 'phones will be begun.

Mr. Walter B. Miller and Mr. L. W. Gunby arrived home in Salisbury Saturday from a month's trip to the Islands of Bermuda. Messrs. Miller and Gunby were among the passengers of the ill-fated ship "Madianna," of the Quebec Steamship Company, which was wrecked near the harbor of Hamilton, in a severe storm last month.

The steamer Vesper, of the Baltimore and Eastern Shore Transportation Company, arrived in Cambridge Tuesday from Baltimore. This boat is owned and operated by a company of Eastern Shore capitalists, who have secured landing places at Cambridge, Secretary, Choptank, Kingston, Turkey Creek, Gilpin's Point, Todd's, Downes', Towers', Williston, Liford, Denton, Ridgely, Passapaes and Greensboro.

Messrs. J. H. & R. E. Smith this week installed a kerosene engine in the office of the Denton Journal. Mr. Ernest Jackson assisted Mr. Smith in the work.

The adjourned stockholders' meeting of the Talbot County Fair Association was held Saturday in the court house. Charles B. Lloyd presided, Jos. B. Harrington, secretary. The committee appointed at the last meeting composed of M. M. Higgins, F. C. Goldsborough, P. B. Spring, I. A. Barber and H. A. Nichsel, reported the minimum value of the property—land and buildings—to be $5,500, and suggested that the property not be sold unless a price of $6,000 or more could be secured. Henry A. Nichols offered a resolution that the property not be sold this year, which was passed. Directors were elected for 1903, as follows: Isaac A. Barber, Dr. T. J. Smithers, F. E. Towers, Wilfred Bateman, M. B. Nichols, Samuel A. Harper, H. A. Nichols, Benj. F. Parlett, John A. Barwick, George H. Trax, J. Frank Turner and M. T. G. Earle. The directors met last Monday, March 16th, to organize.

Dr. Norman R. Smithers, who was in Easton last week, bought the Moreland Pharmacy from the executors of the estate of Dr. Thomas A. Councell. Dr. Smithers will not move to Easton, but will put Mr. Robert Ellis, Jr., in charge. Mr. Ellis is a graduate of the College of Pharmacy, and, for the past four years has been with Messrs. Tucker & Holland. He is an efficient and reliable druggist. Dr. Smithers will remain in Centreville and practice his profession.

Furniture.

WE now have on hand the Finest Line of FURNITURE that was ever shown in this town. The prices are lower than quoted in the city. One visit to our store will be sufficient to convince you of this.

Wall-Paper.

WE have for years carried the largest stock of WALL PAPERS in the county, but former stocks would look small beside this year's line. It is an uncommon stock other than in size. It contains everything that is new, novel and attractive.

Get Ready for Painting.

WE handle everything for painters' use. Ready Mixed Paints, Colors, Oils, Varnishes, Brushes, Etc, Etc.

Carpets, Mattings, Pictures and Picture-Frames, Window Curtains, Portieres, Lace Curtains, Blankets and Comforts, Mirrors, Lamps, Etc., Etc., Etc.

Bartley's Department Store,

BELOW OLD BANK. CHESTERTOWN, MD.

Millington's CASH STORE!

We beg leave to call the special attention of our many lady friends and patrons to our new and up-to-date and

Well-Selected Millinery Stock!

We think our millinery department worthy of your inspection. As experience worketh knowledge it places us in better position to show the best and cheapest line we have ever had, to the public. We carry a large line of Ladies' and Children's Ready-Trimmed Hats; also Untrimmed Hats and Trimmings, such as Velvet, Silk Veiling, Ornaments, Birds' Wings and Feathers—Everything needed for Trimming Best Hats. Ladies' and Children's Walking and Ready-to-Wear Hats in abundance; also Children's Caps. Sacks and Hoods. Don't forget we trim Hats free of charge.

Ladies' Waists and Skirts.

We carry the largest line of Waists and Skirts in town. Top Skirts from 50c. up; Under Skirts from 25c up. Wrappers always on hand, with prices to suit.

Ladies' and Gents' Furnishings

We carry a well-selected and well-bou ht line of Ladies' and Gents' Furnishings and Fancy Goods.

UNDERWEAR—This is the place to buy your Heavy Underwear. We can give you a perfect fit, from the smallest child to the largest man, and prices way down to the bottom.

BOOTS AND SHOES:

Now for the last, but not least. Our Boots and Shoes are as well selected a line as we carry. We devote considerable time to this department. We think we are prepared to give as good values as are obtainable for the money. Our Rubber Goods are complete from beginning to end. Come early and examine our entire line before buying elsewhere.

We are sincerely yours for business,

F. J. DEVINISH, Millington, Md

Always in Season.

CLOVER AND TIMOTHY SEED FOR SALE.

Best Grade—Prices right.

DEATH TO LICE.

As its name indicates is a sure remedy for lice of all kinds on anything, anywhere. It is harmless to human or animal life, especially adapted to sitting hens, it will not injure the eggs, hens or chickens, but is a sure shot for vermin of all kinds on chickens and all other animals.

Spring Fertilizer.

The MONUMENTAL PHOSPHATE has been largely sold in the past and gives best results. The MARTIN FERTILIZERS is Abattoir products and composed of only pure Bone and Bone Tankage.

READY-MADE HARNESS,

and sell at the smallest margins. Also make a specialty of

$10.00 HARNESS!

Also, all kinds of Strap Work, Collars, Bridles, Traces, and all Furnishings used on the farm.

A splendid line of Robes, Horse Blankets and

All Kinds of Horse Goods.

LOADED SHELLS for Gunners and Sportsmen.

Leather Belting and Lace Leather,

AND **OILS** OF ALL KINDS.

Pumps of the most approved pattern. A large quantity of

Fodder Yarn, Corn Baskets,

and everything necessray to husband the crop, or that is useful on the farm.

GEO. W. SMITH.

Ellason Building, - - Chestertown, Maryland.

©Maryland State Archives msa_sc3326_scm8213-0538