The Chestertown Transcript.

VOL. XLIII—NO. 1. CHESTERTOWN, MARYLAND, SATURDAY, JUNE 6, 1903. $1.00 PER ANNUM

The Second National Bank of Chestertown, Md.

Comparative statement of Deposits made to the Comptroller of the Currency in the April call of each year.

Deposits.

APRIL 5, 1899.....$170,245.62
APRIL 26, 1900.....$215,016.45
APRIL 24, 1901.....$294,021.74
APRIL 30, 1902.....$310, 414.23
APRIL 9, 1903.....$468,259.37

An increase of $157,845 in one year.

Our increase in business is due very largely to the fact that everybody is treated alike.

We do not pay 3 per cent. to certain depositors and 4 per cent. to certain others—BUT FOUR PER CENT. TO ALL SAVINGS DEPOSITORS.

Let us have your business.

W. B. COPPER, Cashier;
E. F. PERKINS, Teller,
H. T. DEAVER, Book-keeper,
MISS PALMER CARROLL,
Asst Book-keeper.

TO COMMAND ATTENTION

you must be faultlessly attired. To be faultlessly attired means that you must wear

TAILOR MADE CLOTHES.

Those who wear Clothes made by us never fail to receive attention.

Our Summer Suitings

of Worsteds, Serges and Thibets, made into garments, are marvels of good quality, good style and good workmanship.

John I. Evans,
Ladies' and Gents' ARTISTIC TAILOR,
323 High St., Chestertown, Md.

DEWEY PARK!

We will have opening dance
WEDNESDAY, JUNE 10,
The following dates for June and July:
JUNE 10 and 24,
July 8, 15, 22 and 29
SHALLCROSS & MASSEY.

FARM FOR PRIVATE SALE.

The Valuable Farm belonging to Daniel E Jewell, near Worton Station, containing about 200 Acres of Land, is for sale.
Price, $8,000. Terms can be satisfactorily arranged. For full particulars,
Apply to
LEWIN W. WICKES,
Attorney-at-law,
Chestertown, Md.

FOR RENT FOR 1904

The DWELLING HOUSE on Queen Street, near Maple Avenue, Chestertown, now occupied by Mrs. A. E. Physic. Apply to
LEWIN W. WICKES,
Attorney at Law.
my23-3t

FESTIVAL.

The ladies of Lynch's Church will hold an Ice Cream and Strawberry Festival in Mrs. Crosby's yard, on FRIDAY EVENING, JUNE 12. Come out, friends, and help us.
1t. By order COMMITTEE.

FOR SALE CHEAP.

1 Jersey Cow, throughbred, 3 years old; 1 Jersey Heifer, theroughbred, 3 years old; 1 Jersey Heifer, Grade, 2 years old; 1 Jersey Heifer, (in purchaser's name,) 1 year old; 1 Guernsey Bull, (can be registered) 1 year old.
RICHARD S. WALLIS,
j6-ts Georgetown, Md.

STRAWBERRY FESTIVAL.

The First Presbyterian Church of Worton, Kent county, Md., will hold an Ice Cream and Strawberry Festival in the lecture room of the church and on the green outside, on FRIDAY and SATURDAY, June 12 and 13 next. Everybody invited.
By order
j6-2t. COMMITTEE.

ICE CREAM AND STRAWBERRY FESTIVAL.

At Galena, on the Parsonage Lawn and the Chapel adjoining, FRIDAY and SATURDAY evenings, June 5 and 6. m30-2t

FOR SALE.

1 PAIR LARGE MULES,
6 years old, and
6 HEAD YOUNG HORSES AND MARES.
Price very reasonable.
W. E. JARRELL,
m23-3t. Chestertown, Md

SODA WATER,
SHERBETS.
Cold, Refreshing and Delicious.

Complete line
FRESH DRUGS
on hand.

Prescriptions carefully and accurately compounded by experienced pharmacists.

STAM DRUG COMPANY,
Chestertown, Md.

The Most Satisfactory
—AND—
LIBERAL WAY

for a useful and progressive Bank to deal with its Depositors, is to so conduct its affairs that the Bank and the Depositor alike will be profited by its business operations.

THE
Kent County Savings
BANK

is just such a Banking Institution, and it cordially invites the young and the old, the rich and the poor to open an account with it, promising all the liberality, promptness and attention that can in any reasonable way be extended by an obliging and carefully conducted Bank.

Respectfully yours,
JOHN K. ALDRIDGE, President,
WM. F. RUSSELL, Cashier.

HON. EDWIN WARFIELD.

Formally Announces Himself as Candidate For Governor.

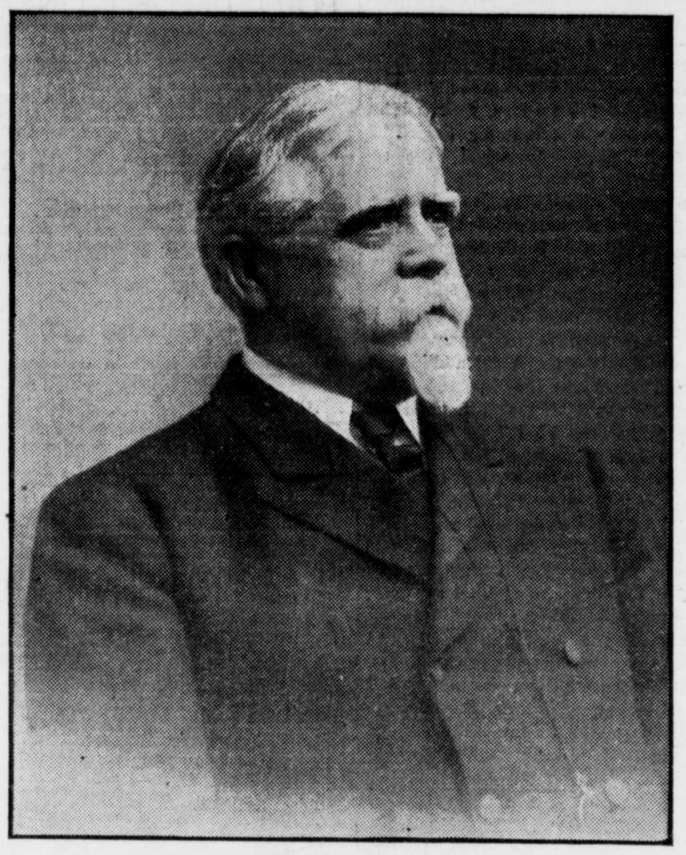

HON. EDWIN WARFIELD.
Democratic Candidate for Governor of Maryland.

Hon. Edwin Warfield, of Baltimore, who, it is conceded will be the Democratic nominee for Governor of Maryland, formally announced his candidacy for that office last week. In speaking to a newspaper reporter in regard to his candidacy, he said:

'I believe that Maryland is a Democratic State, and that the next Governor will be a Democrat. I will not enter into any deal or combination of any character whatever to secure my nomination. If I could get it with my election assured by promising merely to appoint a justice of the peace in return, I would not secure it in that way.

I do not want the Governorship as the stepping-stone to a higher office. I want to be Governor of my native State because I consider the position one of great dignity and distinction.

I want the support of everybody. I have no enemies to punish, and know of no reason why I should not receive the support of all Democrats if I am the choice of the majority at the primary election. If the majority chooses some other person whom it may deem more avaible, then I will submit to the will of the majority"

Mr. Warfield also said he would stand upon the same platform which he did when he sought the Democratic nomination four years ago. It is as follows:

All political power comes from the people.

No man or set of men can slate me for the nomination.

No candidate can win, unless he is the choice of the masses of his party.

I am making war against no man, class or clique of men, but am submitting my candidacy to the people.

I am willing to abide by the verdict of the people, honestly expressed and fairly counted.

I believe that a public office is a public trust, and that no man should ask for one at the hands of the people unless he intends to fill it faithfully to the end of the term for which he is elected.

I am opposed to the corrupt use of money in elections, and favor the most stringent laws to punish the bribe-giver and the bribe-taker.

I stand ready to give an itemized statement of every cent I expend in this contest, with names of parties to whom paid and for what purpose.

I do not want the nomination if I have to purchase it, either with money or with promises.

I believe that a Democrat who hasn't intelligence and manhood enough to make a choice between aspirants for office should be ruled out of the party and disfranchised.

I desire to be the candidate of the reunited Democracy of Maryland.

I believe in party organization, and that a man who participates in the proceedings of a convention should abide by the decision of the majority.

I denounce the use of party machinery to advance the ambitions of any aspirant as an outrage. It should not be tolerated. Party organization is for the election of tickets, not the taking of them.

I favor economy, strict business rules and fidelity in the conduct of public affairs.

I believe that the peace and security and good order of every municipality depend upon a fearless and nonpartisan police force.

I believe that the public-school system should be kept away from political influences. Our schools are for the children of the whole people. I know their advantages. I was educated by them and taught in them.

I shall allow no middleman to stand between me and the people. If I become Governor the latchstring will be on the outside of the executive chamber and mansion, and everybody will be welcomed.

I do not believe in unpledged delegations to conventions; they are dangerous. The people should speak at the primary election.

It is better for an aspirant to know how the voters of his party feel toward him before than after he is nominated.

35TH ANNUAL CONVENTION OF THE DIOCESE OF EASTON.

Convened in Chestertown Tuesday and Wednesday—Adjourned to Meet in Princess Anne Next June.

The fifty-fifth annual convention of the Diocese of Easton, assembled in Emmanuel Church, Chestertown, the Rev. H B. Martin, D. D., rector, on Tuesday, June 2, at 10.30 A. M. Morning prayer was said by the Rev Albert Ware, the Rev. Samuel Edson, the Rev. Chester M. Smith. The communion office was begun by the Rev. James A Mitchell, the epistle being read by the Rev. William Schouler and the Nicene Creed by the Rev. E. R. Rich.

The convention sermon was delivered by the Rev. W. G. Woolford from Acts 2, 42. The offerings of the congregation were received for the Diocesan Missions. The Holy Communion was celebrated by the Bishop, assisted by the Rector of the Parish. Immediately after Divine Service the Bishop took the chair, and the secretary of the last convention called the roll of the reverend clergy as furnished by the Bishop, and of the lay Delegates whose certificates of election had been received. A quorum of both orders being present, the Bishop declared the convention ready for business. On motion the ballot was dispensed with and the Rev. Edward R Rich was re elected secretary and the Rev. F. B. Adkins was appointed as his assistant. On motion of the Rector of the Parish it was resolved that the sessions of the convention be held from 9.30 A. M. to 12.30, from 3 to 5 P. M., with a night session beginning at 8 o'clock. On motion of the Rev. William Schouler it was resolved that visiting clergymen, candidates for Holy Orders and the Vestry of Chester Parish be invited to honorary seats in this convention. The Bishop appointed the following committees: On Rights of Clergymen to seats, Revs. Messrs. Gantt, Howard and Spencer, D. D. On Elections, Messrs. E. W. McMaster, W. H. Gibson, Dr. Hines. On motion the convention took a recess until 3 P. M.

TUESDAY, JUNE 2, 3 P. M.

The convention was called to order by the Bishop, and the Rev. J. G. Gantt presented the report of the committee on Rights of Clergymen to seats.

On motion the report was referred to the Committee on Canons.

The Bishop appointed the following committees on Episcopal Fund:

Messrs. W. T. G. Polk, J. J. Showell and Rev. W. A. Coale.

On Accounts—Messrs H. S. Cowden, Wm. Collins, E. B. Pennington.

On Canons—Rev. J. A. Mitchell, Rev. Wm. Schoulder, Mr. J. S. Wirt.

On the State of the Church—Rev. J. G. Gantt, Rev. R. G. Hamilton, Rev. Samuel Edson, Mr. J. L. Goldsborough and E. W. Hepbron.

Parochial Assessments—The Rev. Albert Ware, and Messrs. E. S. Valliant, W. G. Kerbin, Z. P. Lusby and Dr. C. H. Rose.

The Rev. David Howard presented and read the report of the standing committee.

The secretary read a memorial from the Diocese of Milwaukee in reference to Courts of Appeal and moved its reference to a committee of one clergyman and two Laymen and the Bishop appointed as the committee called for, the Rev. Edw. R. Rich and Messrs. J. S. Wirt and William Collins. The following reports of the Diocesan Treasurers were read by the secretary and referred to the committee on Accounts:

Episcopal Fund, Episcopal Residence Fund, Trust Funds of the Diocese, the Convention Diocesean Clergy Relief and Home for Friendless Children. The Rev. Mr. Rich presented and read the report of the Board of Managers of the Home for Friendless Children. The Bishop read a letter calling attention to and commending the work of the Church Periodical Society. On motion, the Convention took a recess till 8 P. M.

8. P. M.—After the singing of the hymn 249, the Bishop said the creed and offered prayer and then read his annual address. He said:

"I could not under any circumstances vote for a change of the name of the church without knowing or consulting the feelings and judgment of the thousands and tens of thousands deeply concerned in the proposed change." "For," he said, "it is against, and only against what is not Catholic in the Church of Rome that this word in its true and strict ecclesiastical sense protests."

On motion of Rev. Dr. Martin, that portion of the Bishop's address on the change of the name of the church was referred to a committee of three clergyman and four layman, and at the request of the Bishop, the following committee was nominated and elected by the Convention. The Rev. L. B. Baldwin, the Rev. Wm. Schouler, the Rev. David Howard and Messrs. J. S. Wirt, Dr. W. F. Hines, W. H. Gibson and the Hon. Jas. A. Pearce. On motion of the Rev. Mr. Edson that portion of the Bishop's address referring to the Missionary apportionment was referred to the following committee, the Rev. Samuel Edson, the Rev. W. A Coale, the Rev. W. G. Woolford and Messrs. E. W. McMaster and George D. Walter. The reports of the Rural Deans were called and read.

Of the Northern Convocation by the Rev. Giles B Cooke.

Of the Southern Convocation by the Rev. F. B. Adkins

There being no dean of the Middle Convocation and the Secretary being absent no report was made from that Deanery.

The Rev. L. B. Baldwin, on behalf of the treasurer of the Board of Diocesan Missions, read the report of the treasurer which was referred to the committee on accounts. The Rev. Dr. Martin moved that after singing of hymn 253 the secretary call the roll of parishes for pledges for Diocesan Missions for the ensuing year.

The roll was called and pledges made by the parishes. Individual pledges were then made.

After the singing of hymn 507 the offerings of the congregation were received for diocesan missions. The Bishop offered prayer and pronounced the benediction and the convention adjourned till 9.30 A. M, Wednesday.

WEDNESDAY, JUNE 4.

Morning Prayer and Litany were said by the Rev. W. A. Coale and the Rev. R G. Hamilton, after which the Bishop took the chair. The secretary called the roll and read the minutes of Tuesday's proceedings which were approved.

The secretary made a statement in regard to blanks for Parochial report. On motion a committee consisting of the Rev. W. Schouler and H. B. Martin, M. D., and Mr. L. E. Whitman, was appointed to consider what changes, if any, should be made in the form of parochial report.

The Rev. L. B. Baldwin submitted the report on the state of the church, appointed last year.

The committee on canons brought in by Mr. J. S. Wirt confirmed the action of the committee on Rights of Clergymen to seats.

The committee on accounts reported all the accounts submitted to them correct.

The Rev. Mr. Baldwin, from the committee on the change of name of the church, reported that a change of name at this time is not expedient.

On motion of the Rev. Mr. Gantt, the report of the committee and a substitute offered by Rev. Mr. Coale were referred back to the committee appointed on Tuesday with instructions to report this afternoon.

The committee on Parochial report blanks reported, proposing certain changes which were adopted.

The committee on Parochial Assessment then made their report.

The committee on Episcopal fund reported the accounts and vouchers correct.

12 o'clock having arrived the Bishop offered prayer for missions after which the convention proceded to vote for the standing committee. The Rev. W. C. Butler and C. T. Denroche were appointed tellers for the clergy and Messrs. Cooper and Hepburn for the laymen.

Mr. Kerbin offered a resolution asking the convention to meet at Snow Hill next June. Mr. Standiford moved to substitute St. Andrews, Princess Anne, for All Hallaws, Snow Hill and the substitute having prevaled it was resolved that the Thirty-sixth Annual Convention of the Diocese of Easton be held in St. Andrews Church, Princess Anne, on the first Tuesday in June, 1904

The tellers reported the election of the Revs. Mitchell, Beaven, Schouler, Batte and Howard as a Standing Committee.

WEDNESDAY, 3 P. M.

At the afternoon session the following resolution regarding the changing of the name of the church was adopted:

Resolved, That in the opinion of the Diocese of Easton any change in the name of the Protestant Episcopal church in the United States of America at this time would be inexpedient.

The convention then adjourned to meet in Princess Anne the first Tuesday in June, 1904.

On Thursday morning Mr. J. Wilson Sutton was admitted to the order of the diaconate, Rev. Mr. Edson preaching the ordination sermon. Mr. Sutton is well known to all Chestertown people as a highminded, upright, christian gentleman, and can not fail to do good work in his chosen profession.

It is interesting to know that the first convention of the Diocese of Maryland was held at Chestertown in the year 1780, at which time the name Protestant Episcopal was given to the English church in America. Rev. Dr. Brand, in his life of Bishop Whittington says that "Sundry of the Episcopal clergy, who were assembled at the first Commencement of Washington College, Chestertown, in May, 1783, called a convention to meet in Annapolis August 13, 1783, to enact a charter of Incorporation and also to set forth a declaration of certain fundamental rights and liberties of the 'Protestant Episcopal Church' of Maryland." At this convention Rev. Dr. Smith, first President of Washington College was elected Bishop of Maryland. He was to go to England to be ordained, but for some reason he was not consecrated and Rev. Dr. Clagget *was consecrated* first Bishop of Maryland.

On May 31, 1879, the Convention of the Diocese of Maryland appointed a committee of conference to arrange "for an appropriate and worthy commemoration of the One Hundredth Anniversary of the history of the Church in Maryland, since its primary convention in Chestertown, November 9th, Anno Domini, 1780." This committee consisted of Rev. Dr. Geo. Leeds, Rev. G. A. McKenney and Mr. Elisha J. Hall.

On June 7th, the convention of the Diocese of Easton, in response to this movement, appointed as a committee of conference, on its part, Rev. Dr. E. J. Sterns, Rev. Dr. E. S. Dashiell and Messrs. S. S. McMaster and W. S. Walker.

On June 2, 1880, this committee reported that as the church in Chestertown would be closed for repairs in November, 1880, and as the one hundred and fiftieth anniversary of the founding of Baltimore was to be celebrated at the same time, on a scale which would throw into the shade all other commemorations of local character, they recommended a postponement; especially as according to the journals of the convention of Maryland, the hundred years would not be completed until 1883.

The committee found that Chestertown was too small to accomodate the assembly and the anniversary was held in Baltimore in the year 1883.

PERSONAL MENTION.

Mrs. W. R. Graham and son, Newell, of Easton, Md., Mrs. Dr. Pointer and daughter, Paul B. Graham and wife, of Washington, D. C., and Walter R. Graham of the Westminster Hat Co., of Westminster Carroll county, Md., have been visiting Mr. and Mrs. John N. Dodd, this week.

Mr. Elihu Rawley, who was injured last week at the basket factory of Messrs. Crane, Hynson and Valliant, is, we are glad to note, on the road to recovery.

Miss M. Emma Haddaway, of near Pomona, spent part of last week with friends in Baltimore.

Miss Eunice Westcott, daughter of C. T. Westcott, graduated with first honors at Miss Carey's school, Baltimore, and read the Valedictory.

Miss Mary Wallace, of Georgetown, Miss Carrie Jacobs, of Centreville, and Miss Susie Edson, of Shrewsbury, were the guests of Mrs. Welch this week.

Miss Nannie Crane, of Millington, is the guest of Mrs. Matthews, near town.

Miss Nettie Crane, of Baltimore, has been the guest of Mrs. Carolene Hynson.

Mr. H. C. Chase, of Washington, was in town this week.

Mr. Joe Brice is spending the week in town.

Miss Munnikuysen, of Bel Air, is the guest of Miss Louise Stam.

Mr. George Perkins, of Philadelphia, was the guest of his mother this week.

Mr. Hubert Ringgold, who is employed in the Law Library in Baltimore, was the guest of his mother this week. Mr. Ringgold has received two promotions since entering the Library one year ago.

Mr. George Vickers, of Denver, Col., son of H. W. Vickers, is at home on a visit. Mr. Vickers has a responsible position with a large mining company in Colorado.

Miss Elizabeth Meade, of Virginia, is the guest of Mrs. Micou.

Miss Ruth, of Queen Anne's county, is the guest of Mrs. Dr. Simpers.

Among the clergymen wives attending the convention this week were: Mrs. Moore, of Oxford, who visited Mrs. Judge Wickes; Mrs. Ward, of Port Deposit, the guest of Dr. and Mrs. Martin; Mrs. Stehl, of Centreville, at Mrs. George Smith; Mrs. Schouler, of Elkton, at Mrs. Stam's; Mrs. Butler, of Snow Hill, at Miss Blackiston's; Mrs. Ware, of Massey, at Mrs. C. H. B. Massey's.

Mrs. Emory, of Georgetown, is the guest of Mrs. C. H. B. Massey.

Mrs. George Beck and Miss Violet Beck have been the guest of Mrs. Samuel Beck this week.

Dr. Fisher and wife, of Port Deposit, were the guest of Dr. Samuel Fisher.

Miss Addie Kennard, of Baltimore, is the guest of Miss Anna Brown.

Mrs. Haskel and children, of Baltimore, are the guest of Mrs. Hiram M. Brown.

Clarence Perkins, Esq, of Baltimore, was the guest of his mother in town this week.

We are sorry to note the extreme illness of Mr. Harry Derringer at his home near Locust Grove.

Mrs. John Comegys was the guest of Mrs Ireland this week.

Mr. Charles Hines, of Maryland Agriculture College, arrived home this week for his vacation.

Mr. and Mrs. McIlhenry of Baltimore, are the guest of their aunt, Mrs. Jas. Lambert.

Miss Evelyn Corkran, of Wilmington is the guest of Mrs. James Bradley.

Mrs. George Hadaway, of Easton, and Mrs. Valliant, of Church Hill, were the guests of Mr. and Mrs. W. E. Valliant.

Mrs. J. L. Finley has been the guest o Mrs. George Westcott.

Miss Cecelia Senart, of Wilmington, Del., spent several days the past week with her parents on High street.

Running Into the New Depot.—As foretold in the TRANSCRIPT trains began running into the new depot last Monday. The delegates to the Episcopal Convention had the honor of riding on the first train into the new quarters. It is needless to say anything about the great improvement in every way over the old station. Wherever the Pennsylvania railroad goes, improvements follow.

©Maryland State Archives msa_sc3326_scm8213-0624