Summer Hats.

The ladies like their Summer Hats ready. Why not the men? Our assortment is now complete. Come look.

Summer Suits

are likewise ready.

MEN'S,

Boys' and Children's.

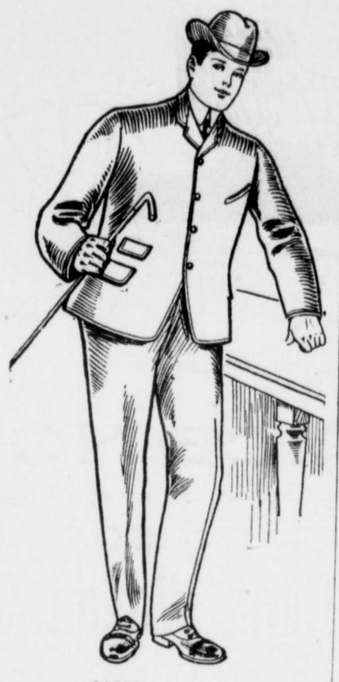

Separate Trousers, Shirts, Gloves, Neckwear, Hosiery, etc. All ready for inspection.

Respectfully,

Moody & Lusby,

Directly Opp. Court House, Chestertown, Md. GRIFFON BRAND

Are You Collecting

Yellow Trade Stamps?

IF NOT, WHY NOT?

Call at Westcott & Dodd's Store

and see the beautiful display of goods the Traders' Rebate Company are giving away absolutely free for yellow trading stamps, and then patronize the following merchants and they will give you the yellow trading stamps on all cash purchases:

SPARKS & JEFFERSON, WESTCOTT & DODD,
R. THOMPSON, W. A. CARROLL,
S. J. HICKEY, JR., W. S McDONNELL,
HABERLANDER & FISCHER, F. D. LEARY,
JOHN F. HOWARD.

FIRE INSURANCE AGENT | **TILGHMAN SHAFER,** | FIRE INSURANCE AGENT

—DEALER IN—

GENUINE OLIVER PLOWS AND CASTINGS; the best and cheapest plow on the market, and a full line of 50, 60 and 72 Twin Harrows, Disc Harrows, Spring Tooth Harrows, Field Rollers. We repair all kinds of Drills.

We are proud of our record of last year with the

McCORMICK Binders, Mowers And Twine.

They proved the best and we are now taking orders for SPRING Trade.

NEW CARRIAGE REPOSITORY

Visit our New Carriage Emporium, where we have placed a fine selection of No-Top and Top Buggies, Surreys, Poles, Tops and Harness, Farm Wagons and Dearborns.

BLACKSMITHING, WHEELWRIGHTING AND ALL KINDS OF REPAIRING.

Road American WOVEN WIRE FENCING, Barb and Smooth Wire, Transplanters, Corn Planters, the best on the market, Hallock Weeder, Chatanooga Disc Plow.

TILGHMAN SHAFER, Kennedyville, Md.

Protect Your Property

AGAINST

FIRE and LIGHTNING

—BY—

INSURING IN THE HARTFORD.

Conservative in management, strong in financial backing, Liberal in treatment of the insured.

FINANCIAL STATEMENT, JANUARY 1, 1902.

Cash Capital	$1,250,000.00
Reserve for Reinsured (legal standard)	6,798,504.68
Reserve for all Unsettled claims.	1,209,716.33
NET SURPLUS over Capital and all Liabilities	3,000,855.44
Total Cash Assets	$12,259,076.45

Losses Paid Since Organization:

OVER SEVENTY-THREE MILLION DOLLARS.

HOPPER & COLLINS.

FIRE! FIRE! FIRE

Lightning! Lightning!

Those desiring protection from Fire or Lightning, call on or address

H. L. BOYD,

CHESTERTOWN, MD.,

—AGENT FOR—

ÆTNA, of Hartford, Conn

Assets $11,000,000.

PHŒNIX, of Hartford, Conn.,

Assets $6,100,000.

Where the lowest rates consistent with safe protection will be given.

☞ Don't wait until you are burned out. ☜
H. L. BOYD Chestertown Md

Chester River Steamboat Co.

DAILY ROUND TRIPS.

In Effect MONDAY, JUNE 1, 1903.

EMMA A. FORD.

Leave Chestertown daily except Sunday 7 A.M. Stopping at Rolphs, Bookers, Quaker Neck, Cliffs, Bogles, Queenstown and Kent Island.
Leave Baltimore daily except Saturday and Sunday - - - - 3 P.M.
Leave Baltimore Saturday - - 2.15 P.M. Stopping at Kent Island, Queenstown, Bogles, Cliffs, Quaker Neck, Bookers, Rolphs and Chestertown.

Steamer GRATITUDE

Leave Centreville daily, except Sunday, 7 A.M. Stopping at landings on the Corsica River, Jackson Creek and Rock Hall.
Leave Baltimore daily, except Sunday, 2.30 P.M. Stopping at Rock Hall, Jackson Creek and landings on the Corsica River.

GEORGE WARFIELD, President.
JAMES E. TAYLOR, Gen'l Agent.

ROBERT C. YOUNG

—WITH—

New York Clothing House.

Fashionable Clothing for Men, Boys and Children.

Men's Suits from -	$7.50 to $25
Boy's Suits from -	$5.00 to $15
Children's Suits from	$2.50 to $10

MERCHANT TAILORING A SPECIALTY.
Special agents for MANHATTAN SHIRTS.
102 and 104 E. Baltimore St., Baltimore, Md.
Next Door to Corner St. Paul St.

OUR Stock

OF LATEST

SPRING MILLINERY

is now ready for inspection. The public will save money by inspecting our offerings in Ready-to-Wear Hats, Silks, Chiffons, Mulls, Veilings Silk and Velvet Ribbons, Flowers and Ornaments.

Fashion's Newest Creations

will be found in our showing of Pattern Hats, and the interesting part is that we sell them at popular prices.

☞ Shirtwaists, Baby Caps and all up-to-date Millinery creations in stock.

A cordial welcome to all.

THE MISSES REED,
High Street, Chestertown, MD

WAGNER'S

Green House Restaurant

West Pratt Street,

BALTIMORE, MD.

L. & B. WAGNER.

The restaurant is the oldest and most extensive of its accommodations of any in the city

COLLEGIAN'S CHIEF AIM TO MAKE LOVE.

Northwestern University Professor Declares it is the Case in that Institution.

To enter college to make love and to hold one another's hands are the chief aims of students at Northwestern University, according to a disturbed professor of that institution.

He hides his identity under the signature of "X." This article, in connection with a cartoon showing a young man and maiden embracing each other, caused excitement in the university campus today. There is talk of an attempt by a student, Miss Mabel Warrington, to prevent by legal steps the sale of the Syllabus.

In the annual are printed the names of twenty-eight students whose engagements are announced by the editors. The names appear under the caption, "Those who have a right to hold their own."

"When you stand," reads the Professor's article, "in solid phalanx, from six to sixteen deep, at the foot of a stair way, interchanging daily and hourly greetings and glances of affection, don't permit yourselves to be disturbed by the frowns and frantic efforts of any professor who may be vainly endeavoring to pass up the stairway to his office or class room. He does not own the university. The halls were intended principally for use as reception rooms by spoonholders.

"Again, when you have completed your daily pairing off, and when you sit in loving contiguity on the several stair landings, studying together, holding each other's hands or casting languishing glances, don't mind the disapproving glances of any passing professor. He's simply jealous—that's all.

"What do the professors expect? Do they realize how much time and strength it takes to prepare for the weekly fraternity 'hops', and how thoroughly fagged out a student is after a jolly night at the boat club?"

HOW TO CHECK A SPREE.

"A matter that cannot be too sharply impressed upon the minds of the large and increasing class of men who have the habit of going off on periodical sprees," said a Washington physician, who has had an unusually extensive experience in the treatment of alchoholism, "is that a periodical drinker, or dipsomaniac rarely, if ever, has any desire to take the disastrous first drink when he has food in his stomach. It is the hungry 'periodical,' who yields to the overmastering desire to absorb that bad first drink, and thus finds himself embarked upon the big spree. The advice that I invariably give to my dipsomaniac patients—and I grieve to say that there are many of that type—is to rush to the nearest eating place, when they feel that overwhelming craving for a strong drink attacking them, and partake of any kind of food that is most quickly prepared. A bowl of milk and crackers will serve as well as anything else. It is not only the partaking of the food, but it is the the time for deliberation which the action gives them—the time to think over the trouble and bedevilment they will inevitably fall into in case they yield to the inclination to take the first drink; and when the dipsomaniac walks out of the eating place, with normal nourishment in his stomach, the abnormal desire for strong drink has disappeared—it is only the hard, daily drinkers who can even think, without nausea, of drinking liquor on a full stomach, and I am not speaking of that class.

Dazed For a Moment.

'Will you allow me to ask you a question?" interrupted a man in the audience.

"Certainly sir," said the spell-binder.

"You have been giving a lot of figures about immigration, increase of wealth, the growth of trusts, and all that," said the man. Let's see what you know about figures yourself. How do you find the greatest common divisor?"

Slowly and deliberately the orator took a glass of water.

Then he pointed his finger straight at the questioner. Lightning flashed from his eyes and he replied in a voice that made the gas jets quiver,—

"Advertise for it, you ignoramus!"

The audience cheered and yelled and stamped, and the wretched man that had asked the question sneaked out of the hall a total wreck.

A Back Number.

"The other day," says Marshall Wilder, "I got on a Fifth avenue stage and found that I had nothing less than a two dollar note in my pocket."

"Well?" asked a friend.

"I gave it to the driver," said Wilder, "and he asked me which horse I wanted."
—New York Times.

CASTORIA

The Kind You Have Always Bought, and which has been in use for over 30 years, has borne the signatnre of Chas. H. Fletcher and has been made under his personal supervision since its infancy. Allow no one to deceive you in this. All Counterfeits, Imitations and "Just-as-good" are but Experiments that trifle with and endanger the health of Infants and Children—Experience against Experiment.

What is CASTORIA

Castoria is a harmless substitute for Castor Oil, Paregoric, Drops and Soothing Syrups. It is Pleasant. It contains neither Opium, Morphine nor other Narcotic substance. Its age is its guarantee. It destroys Worms and allays Feverishness. It cures Diarrhœa and Wind Colic. It relieves Teething Troubles, cures Constipation and Flatulency. It assimilates the Food, regulates the Stomach and Bowels, giving healthy and natural sleep. The Children's Panacea—The Mother's Friend.

GENUINE CASTORIA ALWAYS
Bears the Signature of
Chas. H. Fletcher.

The Kind You Have Always Bought

In Use For Over 30 Years.

THE CENTAUR COMPANY, 77 MURRAY STREET, NEW YORK CITY.

Lumber, Sash, Doors & Blinds,

Shingles, Laths, Lime, Bricks,

Builder's Hardware and Builders' Materials

OF ALL KINDS.

We buy Sash, Doors, Blinds, etc., by car lots. Picket for wire fence. Asparagus rates and Peach Baskets a specialty. Our Peach Baskets are second to none.

White Oak in stock and cut to order. We have an up-to-date Saw and Planing Mill. If you want anything in our line, drop us a card.

1 and 2-Ply Ruberoid Roofing.

G. E LEARY & SON,
P. O., ROCK HALL, MD.
Private Landing, Grey's Inn Creek.

COUGHS AND COLDS

are relieved by

TOULSON'S COUGH CURE.

Price 25 Cents

GEO. B. LONEY. GEO. B. ROBERT

LONEY & CO.,

Successors to Wright & Loney.

FLOUR, GRAIN & COUNTRY PRODUCE

COMMISSION MERCHANTS,

No. 215 S. Charles Street Baltimore, Md.

☞ REFERENCES.—Drovers and Mechanics National Bank, cor. Eutaw and Fayette, Sts.

HORACE B. CONSTABLE,

ATTORNEY-AT-LAW

Chestertown, Maryland.

☞ Prompt attention given to all Business.
Office with W. W. Beck, Esq., located on market space.

CASTORIA

For Infants and Children.

The Kind You Have Always Bought

Bears the Signature of Chas. H. Fletcher.

—THE—

BALTIMORE AMERICAN

Established 1773.

THE DAILY AMERICAN.

Terms by Mail, Postage Prepaid.

Daily, One Month	$ .25
Daily and Sunday, One Month	.40
Daily, Three Months	.75
Daily and Sunday, Three Months	1 15
Daily, Six Months	1 50
Daily and Sunday, Six Months	2.25
Daily, One Year	3.00
Daily, with Sunday Edition, One Year	4.50
Sunday Edition, One Year	1.50

The Twice-a-Week American.

The Cheapest and Best Family Newspaper Published.

ONLY ONE DOLLAR A YEAR.

Six Months, 50 Cents.

THE TWICE-A-WEEK AMERICAN is published in two issues, Tuesday and Friday mornings, with the news of the week published in compact shape. It also contains interesting special correspondence, entertaining romances, good poetry, local matter of general interest and fresh miscellany suitable for the home circle. A carefully edited Agricultural Department and full and reliable Financial and Market Reports are special features.

Entered at the Postoffice at Baltimore, Md., as second-class matter, April 13, 1894.

CHAS. C. FULTON & CO.,
FELIX AGNUS, Manager & Publisher.
AMERICAN OFFICE,
BALTIMORE, MD.

Subscription to the TRANSCRIPT $1.00 per annum.

©Maryland State Archives msa_sc3326_scm8213-0630