The Transcript.

SUBSCRIPTION $1.00 PER YEAR.

SATURDAY, SEPT. 26, 1903.

LOCAL MATTERS.

New Rural Route.—Two new rural free delivery routes will be established in Kent county in the near future, with Kennedyville as the distributing office. Mr. Joseph H. Weer, postmaster at Kennedyville, has been notified that the service will be inaugurated October 15th.

With the Hook and Line.—Fishing parties are still very popular with our devotees of the hook and line, and large catches of the finny tribe are being made daily. Commodore J. K. Aldridge took a party of fishermen down the river on his yacht, the Hesperus, Thursday afternoon. The fishing off Chester bridge at Chestertown is reported good. Some fine rock and perch have been caught therefrom this week.

Suit for Damages.—Suits for heavy damages have been entered at Wilmington, Del., against the P. B. & W. railroad company for the deaths of William S. Walker, Jr., and Mahlon C. Shuster. These are the two gentlemen who were killed in Edge Moor yard some time ago by being thrown from the platform of a caboose in which they were riding. An engine backed into the caboose throwing the men in front of it. Mr. Shuster's widow was formerly Miss May Hill, of Chestertown.

The Tomato.—The bottom dropped out of the prices for tomatoes this week. Our local buyers paid from six to ten cents per basket, and returned the baskets to the grower. One shipper reports having received one cent per basket for a shipment he sent to Baltimore. The expenses to be taken from this one cent are 1½ cents per basket for picking, 2½ cents for the basket and 6 cents for freight, to say nothing of the expense of growing and the commission for selling.

Bishop on his Tramp.—Bishop Coleman, of the Diocese of Delaware, started Friday night on his annual pedestrian trip and not even the members of his own household knew whither he was bound. He expects to be gone two weeks. In speaking of his trip he said he had no idea which direction he would take or where he would eat his supper. The Bishop has been going on these jaunts for years and finds that they greatly benefit his health. He travels usually by easy stages in Virginia and West Virginia, but he follows no beaten path. He does not allow his identity to become known, but is almost always discovered and most frequently by children, by whom the Bishop is adored.—*Smyrna Call.*

Pastor Resignes.—Rev. A. H. Covy, pastor of Antioch M. E. church, Princess Anne, has been compelled, on account of continued ill health, to resign his charge. At the session of the quarterly Conference on Saturday evening last, presided over by Rev. Adam Stengle, Presiding Elder of Salisbury District, Mr. Covy's resignation was made known to the church officials who adopted resolutions expressing their appreciation of his services and requesting that a supply be obtained until the Annual Conference, when it is hoped that Mr. Covey's health will permit him to be returned to his charge. Mr. Covey will spend some time with his wife's parents, Senator and Mrs. James H. Baker, at Pomona. His resignation is a matter of regret not only to his congregation but to the community generally.

LITTLE LOCALS

† There may be a gas plant in Chestertown yet. The town commissioners have rescinded the condition fixing the maximum charge for gas at $1.50 per thousand feet.

† The stores of Messrs. Levine, Kaplan and Blum have been closed during the greater part of the week in celebration of the Jewish New Year. They are open for business today. Give them a call.

† Many of our merchants are busy getting in their fall and winter supply of goods. Messrs. Moody & Lusby and Jas. D. Lucas, the hustling clothiers, are receiving their supply of the latest styles in suitings, hats and furnishings, and Messrs. Sparks & Jefferson, Westcott & Dodd and R. F. Parks & son are filling their shelves and counters with the latest creations in dress fabrics. Watch their handsome display windows.

† An oyster saloon will be open today on Court Row for business.

† R. Thompson's meat market has received a new coat of Carrara paint this week. Mr. Benjamin was the artist.

† Front street, from Judge Jas. A. Pearce's residence to that of Philip G. Wilmer will be paved.

† The Naptha launch *Byford*, purchased from Mr. Hope H. Brrroll by Dr. Charles Richard Twilley and Mr. Frederick Quantz, was launched yesterday. A new 2½ horse power Naptha engine with a 14-inch propelling blade has been installed, and the boat is now one of the finest pleasure crafts on the river.

† Col. I. N. Mills, special agent of the Delaware Railroad came down on the morning train last Wednesday for the special purpose of inquiring into the merits of Carrara Paints, and returned by afternoon train, leaving a very nice order of Carrara Paint, to be shipped to Clayton, Del., by the agent Jos. Guest, of this town. Mrs. Mills accompanied the Col. to our town.

PERSONAL MENTION.

Mr. Oliver Frazer, son of Mr. William Frazer, of Piney Neck, entered Dover Conference Academy on Monday. He is the first young man to enter college from Piney Neck.

Mrs. George E. Lambert is visiting friends in Baltimore and St. Mary's county.

Mrs. Annie Taylor, of Baltimore, is the guest of Mr. and Mrs. James W. Lambert, Mill street.

Mr. Wm. E. Valliant represented the P. O. S. of A. at the National Convention in Baltimore this week. He was made a Mason by Chester Lodge on Wednesday evening of last week.

Misses Florence Green and Ada Barnett are visiting friends in Baltimore.

Dr. Houston Eccleston, of Emmanuel Church, Baltimore, was the guest of Mrs. Carolene Hynson this week.

Miss Marian J. Lusby, Clara Usilton and Clare Vannort, Mrs. Chas. Richard Twilley and son were among those who attended the great Odd Fellows Convention in Baltimore this week.

Mrs. William J. Vannort has been visiting Baltimore friends this week. Mrs. Vannort will likely spend the winter in Chicago with her daughter, Mrs. Sheppard.

James W. Chapman, Jr., Esq., has taken quite an active part in the I. O. O. F. celebration in Baltimore this week. Dr. Chapman not only holds a responsible position in the Order—Grand Warden, but he is the editor of the official paper of the order, *The Odd Fellow*, and juding from the appearance of the paper and the character of the reading, it is a valuable paper to the order.

Miss Celeste Clarke, of Still Pond, is visiting Mrs. Mamie Dodd, on High street.

Mrs. Capt. J. Frank Stevens, of Fredericksburg, Va., is visiting relatives and friends in Rock Hall.

Mr. and Mrs. J. Howard Taylor, of Havre de Grace are the guests or Mr. and Mrs. S. M. Taylor.

Mrs. H. C. D. Wilkison, of Baltimore, is the guest of her parents, Mr. and Mrs. John W. Barnes, High street.

Miss Gertie York, of Baltimore, was the guest of Mrs. Jacob F. Thompson on Sunday.

Mrs. Elizabeth Kilpatrick, of Philadelphia, who has been visiting Mrs. S. A. Ivens, on High street, is now the guest of Mr. and Mrs. Jesse R. Copper, near Kennedyville.

Miss Nettie O. Crane, of Baltimore, spent several days in Chestertown this week looking after the interests of her mother's tenants.

Richard D Hynson, Esq., and wife, and Wm. W. Beck, Esq., and wife, are expected home today from their Boston trip.

Mr. Jack Merritt, of Baltimore, has been spending some time with his sister, Mrs. Dr. Charles Richard Twilley, on High street. He has secured a lucrative position in New York.

Miss Marian Hardcastle, of the college faculty, spent Saturday and Sunday with her parents, Col. and Mrs. A. B. Hardcastle, in Easton. The Colonel drove to Chestertown on Sunday in company with his daughter.

Capt. Wm. C. Eliason, the hustling and progressive manager and part owner of the Tolchester Steamboat Company, spent a few days of this week with Mr. and Mrs. Samuel Vannort on High street. He was a welcome visitor to the TRANSCRIPT office on Tuesday.

Mr. and Mrs. Flesh and Mrs. Frank Davis, of Wilmington, Del., spent Sunday with Mr. and Mrs. William F. Russell, on Spring avenue.

Mrs. Goodhand, of Baltimore, has been visiting Mr. and Mrs. John N. Dodd on High street, for some weeks.

Prof. Edward M. Reisler, former principal of the Chestertown Public School, has entered upon his new duties as principal of the Havre de Grace High School and the prospects are very bright for a successful school year. The total enrollment at the school for the first week was 422 pupils.

We regret to state that Mr. George B. McWhorter has been sick this week. A small blood vessel just above the left ear broke on Monday causing the loss of a considerable quantity of blood. Drs. Simmons and Whaland dressed the wound.

Dr. H. G. Simpers and Mr. Arthur Bradley were registered at the Carrollton, Baltimore, for a few days this week.

The editors of the TRANSCRIPT wish to thank Mr. Lewin S. Fowler for a sample of the beautiful heath peaches grown in his yard this year. They are not only beautiful in color, but are large and rich in flavor.

Miss Mary Hurtt returned to Chestertown on Monday last after spending the summer in the Blue Ridge Mountains.

Mr. and Mrs. Thomas V. Simpson are the guests of friends in Baltimore.

Mrs. Cyrus W. Howard is visiting friends in Philadelphia.

Mrs. Mary Miller, of Baltimore, is the guest of Mr. J. Frank Wheatley.

Miss Glen Taylor, of Baltimore, is the guest of her aunt, Mrs. James Brice, on Washington avenue.

Mrs. John W. Crouch is the guest of her daughter, Mrs. Harry W. Harkins, Wilmington.

Mrs. John Shuster, of Wilmington, Del., is visiting her daughter, Mrs. William F. Russell.

Mrs. Dr. H. G. Simpers, and interesting little daughter, Mary, are visiting Mrs. Simpers' parents, Mr. and Mrs. H. C. Townshend in Montgomery county.

Mr. and Mrs. Edward Lambert are visiting Mr. Lambert's parents, Mr. and Mrs. Wm. H. Lambert, on Queen street. Mr. Lambert is mail agent on the Delaware and Chesapeake railroad running from Easton to Clayton.

Mrs. Deaver, of Atlantic City, is the guest of Mrs. Barroll on Water St.

Miss Mamie Davis, of Hanesville, is visiting her sister in Still Pond.

Miss Jennie Davis and Mr. Walter Fowler spent Thursday evening with friends in Still Pond.

Mrs. Joseph Guest, of this town, and her sister, Mrs. J. Ellis Porter, of Queen Anne's, are sojourning in Baltimore this week.

SPORTING NOTES.

Bedworth, Jr., the great Maryland pacer, driven by Wm. Biggs, of Middletown, Del., went against his own half mile track record of 2.08 at Allentown, Pa., on Wednesday. Owing to the condition of the track and wind, Bedworth was unable to go any faster than 2.09¾.

Prince Alert is now king of pacers. The great gelding by a magnificent burst of speed, clipped two seconds from the world's record for pacers held by Dan Patch, at the Empire City, N. Y., track on Wednesday afternoon. He paced the mile in 1.57 flat.

Drs. Coppage and Dudley and Messrs. Catlin and Faithful, of Church Hill Tennis Club, came to town last Friday, and played series of sets with Messrs. Toulson and Hines of the Chestertown Club. The home team won three out of the four sets. Following are the scores: 6-1, 8-6, 6-3 and 6-3. The Chestertown boys went to Church Hill on Thursday for return game.

Major Delmar, the champion trotting gelding has been sold to E. E. Smathers for $40,000.

WEDDING BELLS RING OUT.

LANE-CONNELLY.

Miss Hallie Connelly, one of Chestertown's popular and accomplished young ladies, was married on Wednesday to Mr. Richard B. Lane, of New Bern, N C. Mr. Lane is a very highly respected and prosperous business young man of New Bern, where he met Miss Connelly during her business engagement there with a large millinery store. Mr. Lane visited Miss Connelly in Chestertown during the summer, and made many friends while here. The couple were married at Wilson, N. C., near New Bern.

HOWARD-MINNICK

Miss Viola M. Minnick, daughter of Mr. and Mrs. Charles E. Minnick, 20 North Stricker street, and Mr. John Frank Howard, of Chestertown Kent county, were married quietly on Wednesday evening by Rev. Lemuel W. Haslup at the residence of the minister, 1718 West Lombard street. Immediately after the ceremony, at which the relatives of the bride were present, the couple left on an extended trip South. They will make their residence on Main street, Chestertown, where Mr. Howard is a prosperous merchant.

NEW ADVERTISEMENTS.

MINSTRELS COMING.

Barlow and Wilson's minstrels will give one of their refined and high classed shows in Stam's Opera House on Friday evening, October 2. The press comments concerning the performance are very complimentary. The Peria, Ill., *Journal* says of them: "Barlow and Wilson's Minstrels are the best minstrel attraction that has played here this season. It is fun and enjoyment from start to finish, nothing drags, and the singing is the best by long odds that has been heard lately on the local stage."

Alfred L. Davidson, proprietor of the Chestertown Marble Works, has a change of advertisement in this issue. Mr. Davidson has recently purchased the stock of the late A. J. Hynson, and is offering bargain prices on his goods. Call and inspect the stock.

Barlow & Wilson's minstrels from start to finish are one of the best attractions on the road today. Remember the date, Friday evening, October 2.

The Misses Reed, the obliging and up-to-date milliners, invite the public to attend the opening of their "Fall and Winter offerings." These ladies have made a careful inspection of the fashions in all of the large cities, and you will find a carefully selected lot of the "latest ideas" in the millinery line. Their display windows contain the latest designs and the interior of their store will convince the customer that they are prepared to furnish the dantiest fabrics. Call to see them.

A PASTOR'S WIFE CURED OF PELVIC CATARRH.

She Suffered for Years and Felt Her Case Was Hopeless—Cured by Peruna.

MRS. ANNA B. FLEHARTY, recent Superintendent of the W. C. T. U. headquarters, at Galesburg, Ill., was for ten years one of the leading women there. Her husband, when living, was first President of the Nebraska Wesleyan University, at Lincoln, Neb.

In a letter written from 401 Sixty-seventh street, W., Chicago, Ill., Mrs. Fleharty says the following in regard to Peruna:

"Having lived a very active life as wife and working partner of a busy minister, my health failed me a few years ago. I lost my husband about the same time, and gradually I seemed to lose health and spirit. My daughter is a confirmed invalid, and we both felt great need of an invigorator.

"One of my neighbors advised me to try Peruna. A bottle was immediately secured and a great change took place in my daughter's as well as in my own health. Our appetites improved very greatly, the digestion seemed much helped, and restful sleep soon improved us, so that we seemed like new women.

"I would not be without Peruna for ten times its cost."—Mrs. Anna B. Fleharty.

What used to be called female diseases by the medical profession is now called pelvic catarrh. It has been found by experience that catarrhal diseases of the pelvic organs are the cause of most cases of female disease.

Dr. Hartman was among the first of America's great physicians to make this discovery. For forty years he has been treating diseases peculiar to women, and long ago he reached the conclusion that a woman entirely free from catarrhal affection of these organs would not be subject to female disease. He therefore began using Peruna for these cases and found it so admirably adapted to their permanent cure that Peruna has now become the most famous remedy for female diseases ever known. Everywhere the women are using it and praising it. Peruna is not a palliative simply; it cures by removing the cause of female disease.

Dr. Hartman has probably cured more women of female ailments than any other living physician. He makes these cures simply by using and recommending Peruna.

Mrs. Anna B. Fleharty.

Mrs. E. L. Brown, 329 Elliott street, Memphis, Tenn., writes:

"I suffered for several years with headache brought on by nervous prostration. I was also afflicted with insomnia. I would get up in the morning more weary than when I retired and I used to dread the approach of night. Peruna came into my home as a welcome guest, and within three short months I was like another woman. I have now enjoyed perfect health for over a year, and those who have suffered as I did will know how happy I am."—Mrs. E. L. Brown.

Mrs. Esther M. Milner, De Graff, Ohio, writes:

"I was a terrible sufferer from female weakness and had the headache continuously. I was not able to do my housework for myself and husband. I wrote you and described my condition as near as possible. You recommended Peruna. I took four bottles and was completely cured. I think Peruna a wonderful medicine."—Mrs. Esther M. Milner.

Congressman Thad. M. Mahon, of Chambersburg, Pa., writes:

"I take pleasure in commending your Peruna as a substantial tonic and a good catarrh remedy."—T. M. Mahon.

If you do not derive prompt and satisfactory results from the use of Peruna, write at once to Dr. Hartman, giving a full statement of your case and he will be pleased to give you his valuable advice gratis.

Address Dr. Hartman, President of The Hartman Sanitarium, Columbus, Ohio.

FOBS FOR Men & Women

are very much in fashion Everybody it seems is wearing them. There's nothing we know of more suitable for a gift. Let us show you the

Simmons Watch Fobs

Some are of delightfully quaint patterns, others most delicately wrought.

OUR BIG

REDUCTION SAEL

now going on, and to continue until we move to our new store about October 1st.

BARGAINS FOR ALL.

J. H. SIDES,

Jeweler and Optician

Miller Fertilizer Co.'s Pure Animal Bone.

To the Farmers of Kent and Queen Anne's:

We offer again the well-known brands of Miller Fertilizer Co.'s

Pure Animal Bone Fertilizers,

Baltimore, Md.

Some of the best farmers of Kent and Queen Anne's have been using these goods for a number of years with excellent results. I would like to give you prices on our goods, and feel sure of saving you money and thoroughly satisfying you with the results.

For sale by.

C. W. Kibler,

a8 6t. Chestertown, Md.

TO THE

TAX-PAYERS

OF KENT COUNTY.

TREASURER'S SEPTEMBER AND OCTOBER SITTINGS.

In pursuance of an Act of Assembly, passed at the January session, 1894, Chapter 203, the undersigned, Treasurer of Kent county, hereby gives notice that for the purpose of receiving the

State and County Taxes

in said county for year 1903, he will sit for the second September and October Sitting, in the several Election Districts.

SEPTEMBER SITTINGS,

Monday, " 28, Pomona
At Walter Trew's Store.

Wednesday, " 30, Melitota
At M. M. Rasin's Store.

OCTOBER SITTINGS.

Monday, Oct. 12, Still Pond
At Wm. Parr's Store.

Wednesd'y, Oct 14, Millington
At C. M. Hurtt's Store.

Thursday, Oct. 15, Betterton
At Turner & Son's Store.

Friday, Oct. " 16, Rock Hall
At S. J. Wickes' Store.

Monday, Oct. 19, Fairlee
At A. P. Emerson's Store.

Wedn'sday, Oct. 21, Quaker N'k
At Geo. Haddaway's Store.

☞ Between the hours of 9 A. M. and 3 P. M. At all other times will be at Treasurer's office in Chestertown.

The Treasurer's office in Chestertown will not be open on the above days.

The Treasurer's office in the Court House will be open every day except on the above dates from 9 A. M. to 3 P. M. for the receipt of taxes. Tax-payers will please take notice that taxes will be due and payable Sept. 1st, and that on all bills unpaid on January 1st interest will be charged and collected from September 1st. On the first day of January all taxes unpaid are declared by law to be in arrear, and delinquents will be warned that unless settlement in full be made before April 1st, the claims against them will be placed in the hands of the sheriff of the county, who will proceed to seize and sell their property to pay the taxes due with charges and all costs of sale. The Treasurer would therefore respectfully urge all tax-payers to pay promptly.

JESSE R. COPPER, Treas.

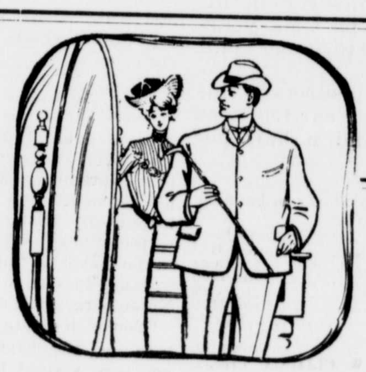

GIVE US YOUR ORDER

FOR A NOBBY AND

Stylish Fall or Winter Suit.

A well-selected line of Samples from which to make your choice. We can dress you in the latest style for

$15 AND UP.

Ladies Tailoring Department a Specialty.

Dyeing, Scouring and Pressing done to your entire satisfaction

Long years of experience in the Tailoring business warrants us in asking for your trade. Give us an early call.

MAUL BUILDING. JOHN I. EVANS, MERCHANT TAILOR.

WILLIAM H. KRUSEN,

Undertaker and Embalmer,

STILL POND, MD.

All Funeral Work will receive prompt attention.

Burial Robes and metallic grave vaults kept in stock.

SOW PENNIES—REAP DOLLARS.

"Bank by Mail."

is now possible for everyone to secure the highest rate of interest on his money by our "BANKING BY MAIL" method. A strong bank is thus at your disposal paying 3½ per cent. Take advantage of the 20th Century prosperity and put your dollars to work. Write for booklet giving details of safe and accurate methods.

ST. JAMES SAVINGS FUND

S. E. Cor. Baltimore St. & Post Office Ave. Baltimore, Md.

TOLCHESTER COMPANY.

Fall Schedule in effect Sept. 8th.

SASSAFRAS RIVER LINE.

Leave Fredericktown week days except Saturday - - - - 7.00 A. M.
Leave Betterton at - - - 8.15 A. M.
" Buck Neck at - - - 9.30 A. M.
Returning, leave Baltimore week days except, Friday and Saturday at 2.45 P. M. Saturday at 10.30 A. M. (Does not stop at Gale's and Buck Neck on Monday's and Wednesday's trip from Baltimore.

PORT DEPOSIT LINE

Leave Port Deposit week days at 7.00 A. M.
Leave Havre de Grace at - - 7.30 A. M.
" Betterton at - - - 8.45 A. M.
" Tolchester at - - - 10.15 A. M.
Returning, leave Baltimore, week days at 2.45 P. M. Friday long day, leave at 3.30 P. M.
For further information apply to agents at the different phones or

TOLCHESTER COMPANY,
Pier 1 Light St. Baltimore Md.

THE WHITE HOUSE for Rent for 1904.

Politicians need not apply. It is not the Washington White House but it is the Chestertown White House, contains 8 rooms, front and back porches, water in house free of charge. Rent per month $10. Situation—E. Cross street, adjoining the residence of Joseph Guest.

a15-tf JOSEPH GUEST.

Straw Wanted.

We will buy your straw in bulk, by the load or by the ton.

If in bulk, as mutually agreed.

If by the load, $3.00 per load.

If by the gross ton, $3.50 per ton. If bought by the ton, all chaff, wet and discolored straw to be rejected.

Payments to be made within 5 days after receipt of straw.

All persons within 18 miles of our mill having straw to sell will find it to their interest to correspond with us.

American Strawboard Company

CHESTERTOWN, MD.

FOR RENT.

The STORE and DWELLING opposite Stam's Hall. Also Office or Store Room recently occupied by J. R. Rollison. Both located in the business section of the town.

j13-tf M. WILBUR THOMAS, Agent, Chestertown, Md.

Something New.

TOULSON'S

Horse & Cattle Powders

also an

Extra Fine Chicken Powder.

Sold exclusively by

M. A. TOULSON, DRUGGIST.

©Maryland State Archives msa_sc3326_scm8213-0759