The Chestertown Transcript.

VOL. XLIII—NO. 22. CHESTERTOWN, MARYLAND, SATURDAY, NOVEMBER 7, 1903. $1.00 PER ANNUM

The Second National Bank of Chestertown, Md.

Comparative statement of Deposits made to the Comptroller of the Currency in the April call of each year.

Deposits

APRIL 5, 1899.....$170,245.62
APRIL 26, 1900.....$215,016.45
APRIL 24, 1901.....$294,021.74
APRIL 30, 1902.....$310, 414.23
APRIL 9, 1903.....$468,269.37

An increase of $157,845 in one year.

Our increase in business is due very largely to the fact that everybody is treated alike.

We do not pay 3 per cent. to certain depositors and 4 per cent. to certain others—BUT 4 PER CENT. TO ALL SAVINGS DEPOSITORS.

Let us have your business.

W. B. COPPER, Cashier;
E. F. PERKINS, Teller,
H. T. DEAVER, Book-keeper,
Miss PALMER CARROLL,
Asst. Book-keeper.

Galena Bank
—OF—
Farmers' Trust,
Banking & Deposit Company,
GALENA, MD.

TRANSACTS A GENERAL BANKING BUSINESS.

Interest Allowed on Deposits Subject to Check.

Interest Allowed on Savings Deposits.

SPECIAL RATES ON TIME DEPOSITS.

JOHN W. WOODLAND, President, Baltimore, Md.
WM. D. ALLEN, Secretary-Treasurer, Baltimore, Md.
EDWARD A. SCGTT, President Local Board, Gaena, Md.
RICHARD S. WALLIS, Cashier, Galena, Md.

NOTICE TO GUNNERS

Notice is hereby given that no trespassing with dog or gun will be allowed on the farm of the undersigned. All violations of this notice will be dealt with according to law. F. X. KRAFT,
o31-3t. Galena Md.

TRESPASS NOTICE.

All persons are hereby forwarned against trespassing with dog, gun or otherwise on the premises of the undersigned under penalty of the law.

FRANK P. COCKRAN,
HIRAM POWELL,
WILLIAM SPRY,
B. J. McCauley.

NOTICE TO TRESPASSERS.

All persons without exception are hereby forwarned against trespassing upon the undersigned with dog or gun as the law will be strictly enforced.

J. FRANK BISHOP,
JOS. E. EDWARDS.

TRESPASS NOTICE.

Trespassers with dog or gun, on the lands or shores of the undersigned, without proper authority will be prosecuted to the fullest extent of the law. There will be no exceptions.

Harry P. Skipper, S. R. Hurlock,
Wm. H. Fields, Jr, Archey Fields,
Daniel Potts, Albert Story,
Daniel McKee, Charles McKee,
Ivanhoe Willis, John C. Smith,
Thos. J. Blackiston, Thos. Godwin,
W. Irving Walker,
James T. Anthony, John F. Copper.

SEWING MACHINES.

Mr. A. N. Suplee, general agent for SEWING MACHINES, will be glad to send you prices. Old machines purchased, and all kinds repaired, and work guaranteed.
Address A. N. SUPLEE,
o10-4t. Betterton, Md.

NOTICE TO TRESPASSERS.

All persons are forwarned against trespassing with dog, gun or for the purpose of digging for rats on the premises of the undersigned. The law will be strictly enforced.

JACOB SHRILEY,
THOMAS CONNER,
CHARLES BROWN,
n7 3t T. B. WILLSON.

CAUTION NOTICE TO TRASPASSERS.

All Persons are hereby warned not to trespass on the farm adjacent to Chestertown, or on the shores thereof with dog, gun or otherwise. The law will be strictly enforced against all trespassers.

All persons are likewise warned not to trespass with dog, gun or otherwise upon the farms tenanted by W. R. Kendall, near Lankford; Vincent Lee, near Fairlee; Philip Myers, near Turner's Creek, nor J. Leonard Price, near Kennedyville, unless they have the permission of the tenants to do so.
n7-3t HOPE H. BARROLL.

WESTCOTT & DODD are paying 27 cents for EGGS this week.

A GREAT VICTORY.

It was a decided victory last Tuesday, and whether you won or lost we sell that dependable sort of Clothing which never loses.—Clothing that's designed by master minds and put together by master hands.

If you want clothing that will wear, retain their shape, and look in every sense equal to the tailor-made garment at about half the cost, come to us. Suits and Overcoats from $5.00 to $15.00 the suit.

J. D Lucas,
MEN AND BOYS' Outfitters,
OPPOSITE STAM'S HALL.

Chyrsanthemum Show AND SUPPER,

Under the Auspices of the Ladies' Improvement Association,

STAM'S HALL,

MONDAY AND TUESDAY EVENINGS, NOVEMBER 9th and 10th.

Prizes will be offered as follows:

Largest and Best Collection.
Second Largest and Best Collection.
Smallest Bloom.
Largest Bloom.
Best Design.
Second Best Design.
Best Exhibit Outside of Town.
Handsomest Vase of Chrysanthemums.
Second Handsomest Vase of Chrysanthemums
Handsomest Vase of Other Flowers Other Than Chrytanthemums.

The following ladies have been appointed to serve on various committees:

Chrysanthemum Committee:—Mrs. Joel R. Clements, Mrs. Dr. Simmons, Mrs. W. I. Walker, Mrs. J. H. Simpers, Mrs. H. Klinefelter, Mrs. J. E. Ferguson, Mrs. Wm. R Aldridge, Mrs. J. Hydie Thompson, Mrs. C. S. Smith, Mrs. C. E. Crane, Misses Margaret Plummer, Idel Baker, Anna Lambert, Clara Usilton, Anna B. Smith, Marian Lusby, Irma Eliason, Nannie Dixon, Lottie Wickes, Adele France, Julia Burchinal and every lady in Chestertown and grower of flowers.

Supper Committee:—Mrs. Gooding, Mrs. Hiram Brown, Mrs. P. A. M. Brooks, Miss Minnie Massey, Mrs. Jas. G. Beck, Mrs. Frank M. Miller, Mrs. J. Hydie Thompson, Mrs. J. E. Ferguson, Mrs. Dr. Whaland, Mrs. John D. Welch, Mrs. McMenamin, Mrs. Micou, Mrs. Claude Parks, Mrs. Townsend, Mrs. Burchinal, Mrs. H. H. Barroll, Mrs. Jas. T. Dixon, Mrs. James Brice, Mrs. Joel R. Clements, Miss Laura Thomas.

Cake Table.—Mrs. J. D. Bacchus, Mrs. Wm. F. Russell, Mrs. A. Culp and Mrs. Wm. R. Aldridge.

Cozy Corner.—Mrs. Wm. B. Copper, Mrs. D. L. Greenfield, Mrs. Mamie Brown.

Orange Tree.—Miss Margaret Plummer.

The supper will be held Monday evening, Nov. 9, and all contributions are requested to be sent to the hall Monday afternoon.

Special Musical programme on Tuesday evening given by Prof Green, of Cambridge, assisted by local talent.

DEMOCRACY'S GREAT TRIUMPH

A United and Harmonious Party Wrenches the County from Republican Control.

THE WILL OF THE PEOPLE EXPRESSED AT THE POLLS BY A LARGE AND DECISIVE MAJORITY.

Every County in the State With the Exception of Three Elects the Democratic Ticket by A Safe Majority.

A GREAT VICTORY FOR GOOD GOVERNMENT!

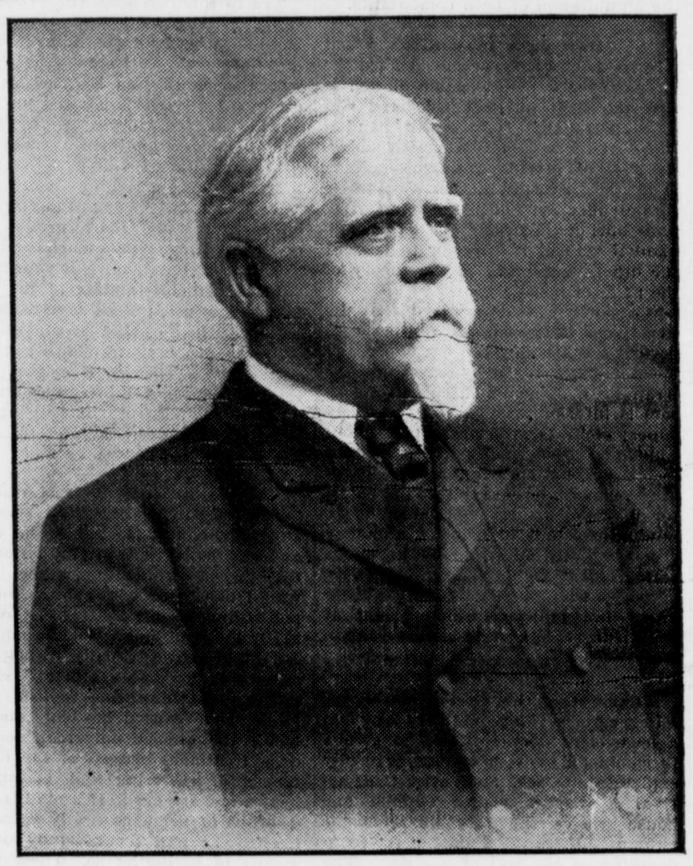

Governor Edwin Warfield.

Under a clear sky and with balmy weather the Democratic party marched to a glorious victory in the State and county on Tuesday last. The election was as quiet and as orderly as has ever been seen in the county, and all day there was that deep interest and earnest endeavor that indicated that the people of the county who love good government were passing through a scene the culmination of which would either make or mar their future.

It is needless for us to say that the result of the election in Kent county was a fair and honest expression of the will of the people, and evidenced the fact that a harmonious and united Democracy was determined to wrest the county from the control of the Republican party. The contest was waged strictly upon the merits of the issues presented to the voters by the respective parties, and was a severe rebuke to the campaign of abuse and vituperation which the Republican party waged.

It is not surprising, therefore, that on the morning after election the Republicans should accuse the Democratic party of fraud and a wilful intention on the part of the leaders, judges of election and all to deliberately steal the county from their control. We are very frank to confess that the result does not signify the will of the majority of voters such as the Republican party has to contend with, and shows how absolutely incapable the colored voter is to conform to the requirements of the law. The folding of the ballots is just as much a requirement of the law as the proper marking is, and if the colored voter was not able to fold his ballot properly it was the fault of the schooling that he has received from the Republican workers. It would have been in far better taste had our Republican friends accepted their defeat as a fair and honest expression of the will of the people, for it undoubtedly engenders ill-feeling to accuse any one of willfully and deliberately doing that of which they are not guilty. The Republicans put up a splendid fight. Their party strained every nerve to elect their ticket, but in the language of one of their most active and effective workers, "This is a Democratic year," and the party has placed itself in such a position by their mismanment of the county's finances that they could not hope to have the support of the tax-payers, and they knew they were playing a losing game even before the day of election dawned. But the Republican managers are surely good bluffers, and they kept the Democratic leaders guessing all day as to their tactics. They did not seem to be provided with the sinews of war as in the days gone by, and yet this was not made manifest to the Democrats until about four o'clock in the afternoon, when the Republicans began to show signs of nervousness and to leave the polls. At six o'clock they were ready to concede the county to the Democrats by a majority of 200. Too much praise cannot be given the leaders of the Democratic party for the masterly way in which they managed the fight, and the effort they made to get out the full vote. The vote polled was the largest in the history of the county, 4650 votes having been cast out of a total registration of 4750. In the First Precinct of the Fourth—Chestertown District—every Democrat voted with the exception of two. The meaning of such a large vote can be none other than the result of a great concern on the part of the people of the county in the proper and economical management of county affairs, and the verdict is the people's wish, and not the result of any desire of any one to deprive any one of his rights and privileges. So far as the State is concerned, it was a great triumph in nearly every county, and is a merited rebuke to President Roosevelt for his dangerous interference in the affairs of our State. The majority in the next Legislature will be the largest for many years being more than two third's majority of each House. Of the fifteen Senators elected the Democrats got twelve and the Republicans three. The legislature will be as follows: Senate, 19 Democrats and 8 Republicans; in the House, 70 Democrats and 31 Republicans. To propose an amendment to the constitution requires a three-fifths vote in each House of the General Assembly, and this the Democrats will have in the next Legislature for the first time in many years. The victory in the State is not only a personal triumph for Governor-elect Warfield but it has materially discredited President Roosevelt before the Country on account of his dangerous negro policy, and strengthened the position of Mr. Gorman in reference to the nomination for the Presidency in 1904. The following is the official vote in Kent county:

KENT COUNTY OFFICIAL VOTE.

	DISTRICTS 1st 1	1st 2	2d 1	2d 2	3d	4th 1	4th 2	5th	6th	7th	To'
For Governor:											
Wm. Gisriel, P.....											31
Edwin Warfield, D..	204	218	133	146	212	185	160	227	151	154	115—1905
S. A. Williams, R.....	116	135	146	161	163	158	140	163	118	193	207—1700
For Comptroller:											
G. T. Atkinson, D...	203	210	133	146	206	183	161	222	147	156	117—1886
L. E. P. Dennis, R...	115	135	145	155	163	155	138	159	117	186	204—1682
D. W. Miles, P.....											38
For Attorney-General:											
Wm. S. Bryan, D.....	205	211	133	146	208	184	159	222	146	154	115—1883
Frank Higgins, P.....											36
Geo. Whitelock, R...	111	134	146	157	164	153	140	158	112	189	207—1671
For State Senator:											
Jas. H. Baker, R.....	108	133	144	157	163	155	142	162	112	188	215—1679
G. W. Covington, P..											32
Garrett Foxwell, D...	204	215	133	147	204	179	155	221	142	154	113—1867
For House of Representatives:											
C. R. Atkinson, D...	200	205	132	145	207	181	159	214	145	152	106—1846
Isaac Gibbs, D.....	196	205	133	142	204	178	157	214	144	146	99—1818
C. B. Krusen, P.....											25
B. F. Rash, P.....											41
Wm. G. Smyth, R.....	109	136	144	157	159	155	137	164	113	194	207—1675
T. W. Trew, R.....	111	133	145	158	154	155	138	160	114	192	212—1672
For Clerk of Circuit Court:											
James T. Dixon, D...	203	216	136	148	205	179	152	226	149	155	121—1890
Wilbur Eliason, R...	117	130	145	157	168	162	146	158	114	193	205—1695
Thos. Rasin, P.....											30
For County Treasurer:											
W. H. Hadaway, D..	204	212	132	142	203	178	161	229	144	156	116—1882
F. H. Harper, R.....	111	133	148	165	167	162	139	154	116	191	207—1700
Edwin W. Spear, P...											26
For Register of Wills:											
S. W. Brown, P.....											25
John C. Davis, R.....	107	137	146	158	164	160	145	160	114	193	214—1698
Jas. E. Morris, D.....	205	209	134	143	209	180	155	221	146	154	112—1868
For Judges of Orphans' Court:											
J. E. Apsley, P.....											28
J. R. Jarrell, P.....											30
A. M. Kendall, R.....	102	134	145	157	159	149	138	158	114	194	207—1657
Edwin S. Morris, D...	202	217	132	146	202	179	155	220	140	151	110—1854
J. P. Nicholson, D....	192	200	129	143	207	180	154	210	134	153	104—1806
G. E. Owens, R.....	98	128	136	152	157	143	133	149	104	177	195—1582
J. H. Simpers, D.....	203	208	130	143	207	194	162	221	143	155	115—1882
Wm. J. Vannort, R...	105	125	146	158	157	148	137	152	114	181	202—1625
J. H. Weist, P.....											28
For County Commissioners:											
L. P. Atwell, R.....	105	138	149	160	156	154	138	152	110	188	203—1653
J. N. Bennett, R.....	110	136	153	166	156	151	132	154	109	188	203—1660
F. S. Bottomley, P...											36
Harry Davis, D.....	205	215	132	137	210	183	157	221	148	154	109—1871
C. B. Dudley, D.....	201	211	133	145	198	178	155	211	134	147	101—1814
Wilmer Ford, P.....											37
G. M. Hadaway, R....	107	129	145	157	156	151	135	153	105	189	214—1641
A. C. Loud, D.....	203	209	132	142	209	183	159	219	145	153	115—1869
J. T. Twilley, P.....											34
For Sheriff:											
Chas. England, R.....	112	144	154	164	168	161	143	159	113	183	206—1707
C. G. Hadaway, P....											36
L. J. Keyser, D.....	201	204	124	140	202	176	153	220	144	162	110—1836
For State's Attorney:											
Wm. W. Beck, D.....	206	219	137	152	206	192	168	232	149	163	123—1947
For Surveyor:											
Milton Melvin, D.....	205	214	135	142	190	188	139	213	132	134	114—1806

Results of the Election in Other Parts of the State.

Baltimore city gave Warfield a majority of 6,365, elected the entire Democratic State and City tickets with the exception of Grannan for sheriff and the Fourth District Legislative ticket.

CECIL COUNTY.

The unofficial vote in Cecil county shows the election of the entire State Democratic ticket by a majority of 376, and the election of the greater part of the Democratic county ticket. The Democrats elected two delegates to the Legislature with the third in doubt. J. Nelson Black, Democeat, was defeated for Register of Wills by Thomas B. Miller, Republican, by a small majority. The result is regarded as a victory for Senator Austin C. Crothers over Ex-Senator John S. Wirt.

QUEEN ANNE'S COUNTY.

Queen Anne's County gives 900 plurality for Warfield and the rest of the Democratic State ticket. The entire Democratic county ticket is elected by over 500. The fight was ably managed by Mr. John E. George.

TALBOT COUNTY.

Returns from all the districts and precincts of Talbot indicate the election of the Democratic State and County tickets by a majority of 200. The entire Domocratic County ticket is elected.

CAROLINE COUNTY.

State ticket elected by a majority of 333, and the whole Democratic County ticket is elected except the candidate for Register of Wills.

DORCHESTER COUNTY.

In Dorchester county Mr. Charles Lake, Democrat, is re-elected Clerk of the Court and John W. Fletcher Register of Wills, by small majorities. The balance of the Democratic ticket is defeated by small majorties.

NEW ADVERTISEMENTS.

J. D. Lucas, the hustling and affable High street clothing man, has a large advertisement in this issue. Mr. Lucas will be pleased to show his large and fine stock of clothing and furnishing goods to the public and his prices are right when it comes to a sale. Watch that space every week on the front page.

A FINE ENTERTAINMENT.

The entertainment given by the Parker Concert Company in Stam's Hall, last Friday evening, under the auspices of the young men's lecture association, was one of the finest entertainments ever given in Chestertown. The audience, though entirely too small for an entertainment of such a character, was nevertheless a representative and appreciative one, and it was the general opinion that the entertainment was highly elevating and instructive. Every performer was an artist of rare ability and the singing and violin music was especially charming. Mrs. Parker, the leading lady, gave the other entertainments selected for the Courses the highest recommendation, saying that each one is regarded as among the best companies in the country. The committee in charge of the entertainments is at work selecting a company to appear here in December, and it is to be hoped that the public generally will rally to the support of these young men and give them a fine audience every time they place an entertainment on the boards.

OBITUARY.

MRS. MARY J. STAATS.

Mrs. Mary A. Staats, one of the oldest residents in Middletown, Del., and a former resident of Kent county, died at her home on Main street, Middletown on Friday morning at two o'clock in her 78th year. Previous to her removal to Middletown, she resided on her farm near Sassafras, Md. During her life she was an active worker in the M. E. church and she was a devoted christian woman. The deceased leaves three sons, Messrs. J. Z. Staats, of Townsend, E. W. Staats, of Sassafras, and J. C. Staats, of Fairlee; and one daughter, Mrs. James D. Davis, of Sassafras. Funeral services were held on Sunday morning. Rev. C. T. Wyatt, officiating. Interment was made in M. P. cemetery, Sassafras, Md. The pall bearers were her three sons and son-in-law, James D. Davis.

† The cannery at the depot closed last week after a successful pack, and the force of Bohemians returned to their homes in Baltimore.

©Maryland State Archives msa_sc3326_scm8213-0805