SO WEARY.

Weary and worn out all the time. Back weak and lame and aching. Headache, Nervous, Restless, Excitable. The Kidneys are sick.

Doan's Kidney Pills

cure every symptom of Kidney Ills, from common backache to complicated urinary disorders.

Mrs. James Rodman, of No. 11 South Diamond street, Shamokin, Pa., says: "For over a year I had backache and lameness across my kidneys. I felt it most when doing any extra housework, but if I sat for any length of time I felt it catch me in the back when I attempted to get up. I had more or less pain in my head. My husband heard about Doan's Kidney Pills and brought me some from Smink's pharmacy. After taking them the languor and depression departed, as well as the pain, and I felt generally invigorated."

For sale by all druggists; 50 cents. Foster-Milburn Co., Buffalo, N. Y.

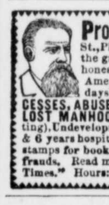

Prof. G. F. THEEL, M.D. 527 North Sixth St., Philadelphia, Pa. Ein deutscher Arzt. His skill the greatest, his resources are boundless, oldest, honest and only reliable **GERMAN** Specialist in America. Others fail, I cure (Fresh cases 4 to 10 days), (both sexes) of **PRIVATE DISEASES, EXCESSES, ABUSES, BLOOD POISON, NERVOUS DEBILITY, LOST MANHOOD, VARICOCELE & STRICTURE,** (no cutting). Undevelopments, Shrunken Organs. 36 years practical & 6 years hospital experience in Germany. Send 25 cts. in stamps for book "Truth," exposing medical and electrical frauds. Read my Sworn Testimonials in Phila. "Sunday Times." Hours: 9-3, ev'gs 6-9. Sun. 12-2. Mention paper.

"They Draw Easy," "They Hold Easy"

"They look well," "They work well," a good deal to claim, but the new "Le Roy Plows," have been thoroughly tested and found worthy of above claims. They have many new and important features that make "Le Roy Plows" superior to any other. They are furnished in all sizes and are especially adapted to your soil. Prices are not controlled by a **Plow Trust**, but are sold at a fair price. For full particulars call at

H. B. MASSEY'S, Massey's, Md.

To Housekeepers

Send your address on a postal for our special premium offers and a liberal trial quantity of

Electro-Silicon

the famous silver polish used by owners of valuable Silverware all over the world.
"SILICON," 40 Cliff Street, New York.

PARKER'S HAIR BALSAM
Cleanses and beautifies the hair. Promotes a luxuriant growth. Never Fails to Restore Gray Hair to its Youthful Color. Cures scalp diseases & hair falling. 50c, and $1.00 at Druggists

EXPERIENCE
PATENTS
TRADE MARKS
DESIGNS
COPYRIGHTS &C.

Anyone sending a sketch and description may quickly ascertain our opinion free whether an invention is probably patentable. Communications strictly confidential. Handbook on Patents sent free. Oldest agency for securing patents.
Patents taken through Munn & Co. receive *special notice*, without charge, in the

Scientific American.

A handsomely illustrated weekly. Largest circulation of any scientific journal. Terms, $3 a year; four months, $1. Sold by all newsdealers.
MUNN & Co. 361 Broadway, New York.

FIRE! FIRE! FIRE

Lightning! Lightning!

Those desiring protection from Fire or Lightning, call on or address

H. L. BOYD,

CHESTERTOWN, MD.,

—AGENT FOR—

ÆTNA, of Hartford, Conn

Assets $11,000,000.

PHŒNIX, of Hartford, Conn.,

Assets $6,100,000.

Where the lowest rates consistent with good protection will be given.

☞ Don't wait until you are burned out. ☜
H. L. BOYD Chestertown, Md.

AIR COOLING
Cylinder Engines

I have on exhibition and for sale at Galena,

THE AIR COOLING CYLINDER ENGINES,

and invite the public to call and examine them. These Engines are adapted to both light and heavy work; are clean and easily managed.
They took first premium at the Holton Fair in Kansas in 1902. For further information, call on or address,

WILLIAM STEEL,
m16-tf. Galena, Md

Subscription to the Transcript $1.00 per annum.

—FOR SALE BY—

T. W. ELIASON,

BLACK DEATH

The Sure BUG KILLER,

will kill all bugs that eat the leaves of plants and will prevent the hatching of bug eggs. It will not injure the plants. It is the cheapest and most effective Insecticide on the market. In 50 lb. lots, price 3c per lb.

We also have on hand a few tons of

BLAK RESIDUUM,

which is said to be a positive preventative of the Tomato Blights and also the Frenching of Corn.

Apply early to
JOSEPH GUEST, Chestertown, Md

4 QTS. MAKE 1 GALLON

SEND $3.00

for sample case containing four full quart bottles of

Famous "BUENA VISTA,"

Eight-year-old Maryland Pure Rye Whiskey. Rich and Mellow. Absolutely Pure. All charges prepaid and goods shipped in plain cases.

DAVY & COMPANY,
WHOLESALE LIQUOR DEALERS
No. 304 Light St., Baltimore, Md.

LIFE, FIRE and LIGHTNING
INSURANCE.

Have Your Life and Property Insured in the Best Companies.

POLICIES on Wheat and Hay a Specialty.

JOS. N. WHEATLEY & CO.,
233 Main St., Chestertown Md.

BUY your Harness of Geo. W. Smith. All kinds Harness and Harness Repairs.

BLOOD CIRCULATION.

Breathing and Its Relation to the Secret of Good Health.

The secret of health, as every intelligent physician knows, is free and full circulation of the blood, and this circulation is dependent absolutely on thorough oxygenation. In many cases where erroneous habits of living have been so long continued that congestion has become chronic in one shape or another—obesity, gout, rheumatism, constipation or tuberculosis having camped in the system and crippled it—the patient is not apt to be in a condition to readily assimilate a sufficient quantity of oxygen direct from the atmosphere. The breathing apparatus must first be properly developed, so that the patient shall be able to gradually increase the supply of air to the system, until at last he recovers the normal power of deep breathing.

With the building up of the lungs through proper breathing there is a metabolism of all the tissues and organs, so that, for most men, breathing exercises are more important than any mere muscular exercise. Not only the lungs, but all the internal organs are brought into play by correct breathing. It develops the heart, stomach, liver and kidneys directly and indirectly and nourishes all these organs as they should be nourished by more blood and better blood in constant and regular circulation. Breathing, therefore, is a sovereign remedy for our national disease of nervous depletion. It might well replace the countless tonics, stimulants and anodynes now so commonly resorted to, where results are nothing less than tragic in thousands of cases. —Maurice Manning, M. D., in Vim.

Mohammedans and Pigs.

A recent traveler in Somaliland gives the following curious incident showing the Mohammedan hatred for pigs: "We shot two wart hogs, one a particularly big boar. Alan wished to keep the tusks, but of course none of the Somalis would touch the unclean animal. At last a bribe of 2 rupees induced the Midgan woman to chop the tusks out with a hatchet. Even then she would not touch them and with the help of two sticks, which she used like a pair of tongs, put them on a camel. Then there was a long dispute about the hatchet. No one would touch it. It had been defiled. Of course this was pure affectation and playing to the gallery on the ayah's part. At home with her native tribe she would have gorged all the pig she could get. But it flattered the Somalis, and we marched off, the ayah holding the hatchet at arm's length as if it were going to bite her."

Lore of the Clover.

Any one who carries about a four leaved clover will be lucky and will have the power of discovering ghosts or evil spirits. With it under the pillow the lover may insure dreams of the beloved one. A fragment in the shoe of a traveler insures a safe journey. Of the five leaved clover it is declared that if it be worn on the left side of a maiden's dress or fastened behind the hall door the Christian name of the first man who enters will be the same as that of the future husband. The power of the four leaved shamrock for good is familiar to all, from Lover's once popular and pretty song, the speaker in which pictures what she would do should she find the magic plant:

I would play the enchanter's part and
scatter bliss around.
And not a tear or aching heart should in
the world be found.

—London Globe.

As to Mobs.

You can't punish a mob unless you punish it while it is a mob. A man is not the same man while he is in a mob as he is while he is an individual, and this is one reason why it is so difficult ever to punish and individual for what he did as a part of a mob. This distinction is not fanciful; it is a real difference, and public sentiment and prosecuting officers and juries recognize it, whether they know it or not. For this reason it is generally useless to hope for the punishment of men after a mob has dispersed.—World's Work.

Alcohol In Medicine.

Our own opinion, which we have frequently set forth, is that alcoholic beverages are of value in certain forms of disease and that their value depends not so much upon the alcohol, but upon the vinous ethers which these beverages contain or should contain. No medical man doubts that intemperance in alcohol is an appalling factor in the spread of crime, disease and poverty, and it is undoubtedly the duty of the medical profession to endeavor to stay the curse of drink by every means in its power.—London Lancet.

Synonyms Discriminated.

Shortly before Napoleon III. appropriated the vacant throne of France he one day asked a great lady to explain the difference between "an accident" and "a misfortune."

"If," she said, "you were to fall into the Seine, that would be an accident; if they pulled you out again, that would be a misfortune."

Caution.

"Don't you think you'd better speak to papa tonight, George?" the girl suggested.

"He's just come in, hasn't he?" asked George.

"Yes."

"Well, I think I'll give him time to get his slippers on."—Chicago Post.

A Sport.

"So Mistah Erastus Pinkney is gwine to git married," said the coffee colored youth with the large scarfpin.

"Yes," was the answer. "Somebody done tol' him dat marriage was a lottery, an' he's sech a spoht dat he's boun' to take a chance."—Exchange.

WHERE OLD HATS GO.

Clerk Tells of Unique Scheme For Making Cigar Money.

"Needn't send that old hat home," said the customer as he placed the newly purchased derby on his head. "It's too shiny around the edges, and it would just take up room in the closet."

The customer walked out of the store and the clerk turned to a friend.

"That means cigar money for me," he said, "and I smoke good cigars at that. In most stores it wouldn't do me very much good, as all the discarded hats are given to the drivers of the delivery wagons. But here the house allows the clerks to have the hats, and as result we make a little extra money. About once a week the bushelman comes around to the store looking for old hats, and when I give him all I have collected he pays on an average of 15 cents apiece for them.

"After the bushelman has made his rounds he takes the hats to a shop on South street, and there they are taken apart. The silk ribbons and bands and sweatbands are removed and the hat given a thorough cleaning and new material and trimmings put on. When it is all fixed up it is extremely difficult to tell it from a new hat, and in many cases it will sell for as high as $2. When you can buy a hat for 15 cents, clean it for about 5 cents, put 25 cents' worth of leather and ribbon on it and sell it for a dollar or more, you see where the profit comes in, don't you?"—Philadelphia Press.

The "Show" and the Showy People.

"Society" in England is divided into two classes—show people and showy people. To the first "society" belongs; the second are anxious to belong to "society."

Of the former there are comparatively few. It is a feature of the times that there are very many of the latter.

The show people are those who, because of their position, their popularity or their abilities, have attained prominence and are more or less associated together in the social life of their period.

The showy people, without the position, the popularity or the abilities, strive to become prominent by display, extravagance, eccentricities or self advertisement. Their carriages are painted in the most glaring color; they are dressed expensively even on ordinary occasions; they are tireless and tiresome in their endeavors to appear to be associated with "society;" their life may be described as one of continuous deceit and disappointment, and they take offense on the least provocation and are implacable in their vindictiveness.—London Truth.

The Actor's Mouth.

The actor's mouth is essentially facile and not infrequently it exhibits a tendency to turn to one side or the other. This is due, in part, to its being constantly used to express emotion and also to the peculiar but no less well recognized fact that when the mouth is somewhat crooked a greater effect can be produced than when it is opened quite straight. Example after example could be cited, but for obvious reasons names may not be mentioned. At one time it was considered the mark of the low comedian, for nearly every one of them had a mouth twisted either to the right or left as the result of "mugging." Some of the most serious actors—even those with a reputation for beauty—could, however, be pointed to as possessing the same characteristic, which has also been observed with not a few opera singers of the first rank.—London Tatler.

Sex Peculiarities.

A man will run as fast as he can to cross a railroad track in front of a train. Then he will watch it till it goes out of sight. Then he will walk leisurely away. He seems to be all right and probably is. That is a man.

A woman in a street car will open a satchel and take out a purse, take out a dime and close the purse, open the satchel, put in the purse, close the satchel and lock both ends. Then she will give the dime to the conductor, who will give her a nickel back. Then she will open the satchel and take out the purse, put in the nickel, close the purse, open the satchel and put in the purse, close the satchel and lock both ends. Then she will feel for the buckle at the back of her belt.—Kansas City Journal.

Wagner and Thirteen.

In the life of Richard Wagner the number thirteen played a curious part. He was born in 1813, the numerals of which, added together, are equal to thirteen, and he received a name the letters of which when added to those of his family name are also equal to thirteen. Moreover, he finished "Tannhauser" on April 13, 1860, and it was performed for the first time on March 13, 1861. Twenty-two years later he died, and again the mystical number was dominant, for he passed away on Feb. 13, 1883.

A Scientific Classification.

"Now, children," says the dear teacher, "I have explained to you how yeast grows until it is full of cells. Which little boy or girl will tell me the kingdom to which yeast belongs?"

The little wise boy lifted his hand.

"You may tell, Johnny."

"The criminal kingdom, teacher."—Chicago Tribune.

Practical.

The Rooster—Why can't you love me? I swear I'd go through fire and water for you!

The Hen—Oh, don't be ridiculous! You know you can't swim, and I just hate the smell of burned feathers.—Puck.

A gossip is usually willing to be a liar, so is the man who is always complaining.—Atchison Globe.

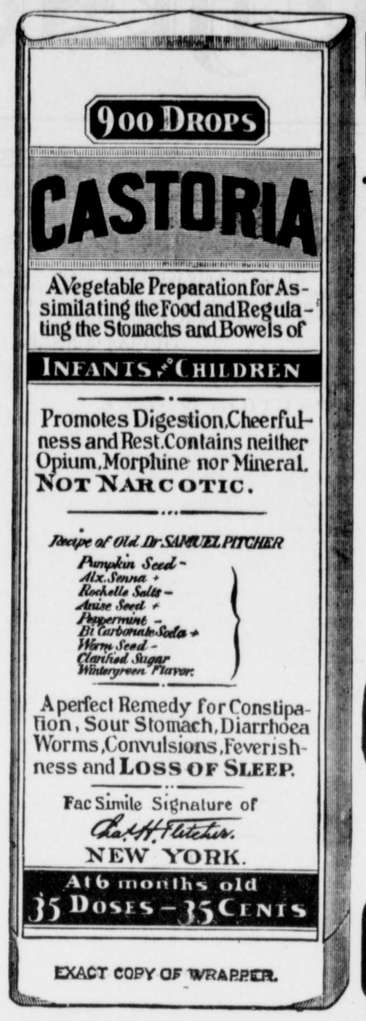

EXACT COPY OF WRAPPER.

CASTORIA.

For Infants and Children.

The Kind You Have Always Bought

Bears the Signature of Chas. H. Fletcher.

In Use For Over Thirty Years

CASTORIA

THE CENTAUR COMPANY, NEW YORK CITY.

A POINTER

When you buy shoes buy those with a well known reputable makers name attached. A manufacturers reputation is his stock in trade. His name on the goods means he stands behind them.

ALL AMERICA 3.50 Shoes

made by Rice & Hutchins are stamped with their trade mark above. This has meant honest dependable shoes for a third of a century. The new styles are here in such pleasing variety it is a pleasure to show them. Run in and look them over. Many other kinds of good shoes here at reasonable prices too.

T. G. WROTH, THE SHOE MAN,

☞ UNDER STAM'S HALL.

GIVE US YOUR ORDER

FOR A NOBBY AND

Stylish Fall or Winter Suit.

A well-selected line of Samples from which to make your choice. We can dress you in the latest style for

$15 AND UP.

Ladies Tailoring Department a Specialty.

Dyeing, Scouring and Pressing done to your entire satisfaction

Long years of experience in the Tailoring business warrants us in asking for your trade. Give us an early call.

MAUL BUILDING. **JOHN I. EVANS,** MERCHANT TAILOR.

©Maryland State Archives msa_sc3326_scm8213-0814