DR. CHARLES RICHARD TWILLEY

raduate of the Baltimore College of Dental Surgery.

Having enlarged and otherwise added to the conveniences of my office on Main street, I am prepared to perform operations in advanced Dentistry in the most approved style.

EXTRACTING TEETH WITHOUT PAIN.

Office 115 Main street, With Dr. J. T. Twilley.

DR. C. P. GILPIN, DENTIST.

Chestertown Md.,

IN STREET, OPPOSITE THE OLD STAND

OFFICE HOURS:—8.30 to 12 A. M.; 1 to 4 P.M.

Teeth extracted by local anesthetics and comparatively without pain.

Having enlarged my office and added many new conveniences, I am able to offer my patients much greater comfort while under treatment than in the past. Nov 9-tf.

WILLIAM W. BECK.

ATTORNEY-AT-LAW,

Chestertown, Maryland.

Office opposite Fountain.

JOHN THOMAS MORRIS,

ATTORNEY-AT-LAW.

602 UNION TRUST BUILDING, Corner Charles and Fayette Streets,

BALTIMORE MARYLAND.

Will practice in Kent county and throughout the State.

Long Distance 'Phone, St. Paul 161. o31.

GEO. W. ROEDER. GEO. W. RODENHISER.

G. W. ROEDER & CO.,

General Commission Merchants,

No. 121 S. S. Charles St.,

BALTIMORE, MD.

REFERENCE:—Bradstreet's and Dunn's Mercantile Agencies, City Trust and Banking Co. and the Business Community.

Stewart Fruit Company.

WHOLESALE

FRUIT, PRODUCE AND GRAIN

COMMISSION MERCHANTS

118 E. Pratt Street, Baltimore.

Reference, Merchants' National Bank.

WILLIAM P. IRELAND,

FRUIT, PRODUCE AND LIVE STOCK

COMMISSION MERCHANT,

No. 121 Callowhill Street,

PHILADELPHIA

Established . . .

SAMUEL M. LAWDER & SONS,

Commission Merchants

Fruits, Fish, Wool, Poultry, Eggs, Live Stock, Etc.

222 Light Street,

BALTIMORE, MD.

Jas. W. Stevens. R. Nelson Stevens.

STEVENS BROS..

Members Chamber of Commerce,

Grain, Fruit and Produce

COMMISSION MERCHANTS,

206 S. CHARLES STREET,

BALTIMORE, MD.

REFERENCE-Merchants National Bank

FRANK WRIGHT & Co.

FRUIT AND PRODUCE

Commission Merchants,

226 Cor. Charles and Camden Sts.

Baltimore, Md.

Having removed to 305 South Charles St., in the centre of the jobbing trade, and having ample room on the first floor to handle Produce of every description, we respectfully solicit a continuance of past favors, and from shippers generally a trial, we guarantee top market prices and prompt returns.

Yours respectfully,
FRANK WRIGHT &CO.

GEORGE BROWN. E. S. STUBBS

BROWN & STUBBS,

General Commission Merchants,

No. 224 outh Charles Street,

BALTIMORE, MD.

REFERENCE:—Farmers' and Merchants' National Bank

Subscription to the Transcript $1.00 per annum

Established 1877.

J. E. HENDRICKSON & CO.,

Live Stock Commission Merchants

30th & Market, Philadelphia.

We handle Live Stock, and have all facilities for this line of trade. We solicit the patronage of shippers, and guarantee to make prompt returns. Give us a trial and be convinced.

Jan. 18, 1896.

WAGNER'S

Green House Restaurant

West Pratt Street,

BALTIMORE, MD.

L. & R. WAGNER.

The restaurant is the oldest and most extensive of its accommodations of any in the city.

The Chestertown Transcript, $1.00 per annum

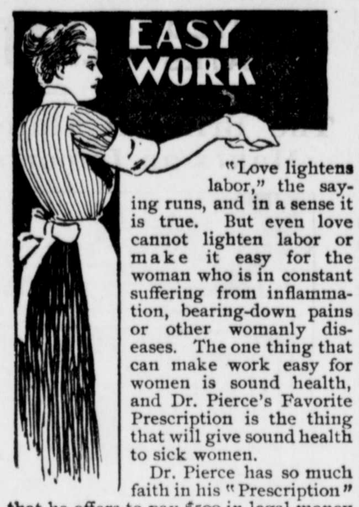

"Love lightens labor," the saying runs, and in a sense it is true. But even love cannot lighten labor or make it easy for the woman who is in constant suffering from inflammation, bearing-down pains or other womanly diseases. The one thing that can make work easy for women is sound health, and Dr. Pierce's Favorite Prescription is the thing that will give sound health to sick women.

Dr. Pierce has so much faith in his "Prescription" that he offers to pay $500 in legal money of the United States for any case of Leucorrhea, Female Weakness, Prolapsus, or Falling of Womb which he cannot cure. All he asks is a fair and reasonable trial of his means of cure.

"I suffered from female weakness for five months," writes Miss Belle Hedrick, of Nye, Putnam Co., W. Va. "I was treated by a good physician but he never seemed to do me any good. I wrote to Dr. R. V. Pierce for advice, which I received, telling me to take his 'Favorite Prescription' and 'Golden Medical Discovery.' When I had used the medicines a month, my health was much improved. It has continued to improve until now I can work at almost all kinds of housework. I had scarcely any appetite, but it is all right now. Have gained several pounds in weight. Dr. Pierce's medicines have done wonderfully well here. I would advise all who suffer from chronic diseases to write to Dr. Pierce."

"Favorite Prescription" makes weak women strong, sick women well.

Dr. Pierce's Common Sense Medical Adviser is sent *free* on receipt of stamps to pay expense of mailing *only*. Send 21 one-cent stamps for the paper-covered book, or 31 stamps for the cloth-bound volume. Address Dr. R. V. Pierce, Buffalo, N. Y.

Wagon Talk.

No doubt you have been thinking about buying

A Wagon or Dearborn,

and now is the time and our place is where you can get your wants supplied. Our Wagons are second to none and have few equals, and we want you to remember we make our Wagons, and we know what they are. We use nothing but first-class stock, and we want you to call and examine them and see their good points and get our prices. Remember, when you buy here we stand back of every Wagon sold.

We have in stock 1, 2 and 3-Horse Plow Trees.

50 and 60-tooth Harrows,

with steel teeth and white oak frames.

We can take care of your REPAIR WORK and give you prompt attention.

Horse Shoeing.

We still do it in the best manner, and we think our patrons are pleased. If you have not had your horse shod here, you have neglected your best friend's feet. Call and see us do your shoeing.

HALL'S Steam Farlor,

STILL POND, MD.

—THE—

Mutual Fire Insurance Co.

OF KENT COUNTY

SOLICITS YOUR INSURANCE,

ON DECEMBER 31ST, 1901, ITS ASSETS WERE AT FOLLOWS:

Stocks, Bonds, Real Estate and cash	$ 70,307.00
Premium Notes	195,843.00
Total	$266,150.00

New Policies transferable upon the approval of the Secretary.

The saving to insurers in this company for the past six years has been from 30 to 40 per cent.

The saving to insurers in this Company for the year 1901, was seventy-seven and a half per cent.

Applications for insurance can be made to

JAMES BRICE.....Chestertown
E. S. VALLIANT & SONS..... Church Hill
F. H. RUTH..... Galena
GEORGE E. OWENS.....Betterton
ELLWORTH BOWERS.....Lynch's
JOS. DOWNEY.....Rock Hall
A. M. KENDALL.....Fairlee
R. W. MOFFETT.....Millington
ALDAY CLEMENTS.....Crumpton

THOMAS W. ELIASON, Pres.

An Inspection

—OF OUR—

Fall and Winter Offerings

will postively demonstrate that we have the most attractive line of MILLINERY in pattern hats, ready-to-wear Hats, Ladies and Children's trimmed and untrimmed Hats, Plumes, Tips, Fancy ribbon, velvet, velvet ribbons, aeigretts and millinery novelties. These are carefully selected from the best wholesale houses which give us a complete assortment of all the latest ideas.

THE MISSES REED,

High Street, Chestertown, Md.

WHALES AS THEY DIVE.

Something About the Habits of the Ocean Monsters.

Both whalers and naturalists have usually held that when whales "sound" they descend to great depths, says Knowledge. One writer on the subject estimates that the larger members of the group dive fully a thousand yards. In a memoir published in Belgium Dr. Racovitza challenges this belief and states that in his opinion 100 yards is the maximum depth to which any whale can dive and that many species cannot reach anything like that limit. Says the writer:

Why should whales want to go to such depths? All whales sound for the purpose of obtaining food, and in the profound darkness of 1,000 yards what food could they get? Those species which feed on animalcules might, perhaps, obtain what they want. But how about the species which feed on fishes and cuttles? At a depth of 1,000 yards they certainly could not use their eyes to detect nonluminous species, and we have no evidence whatever that they feed on the self luminous deep sea fish and cuttles, if, indeed, there be any of the latter. On the contrary, the available evidence indicates that they feed on ordinary light dwelling fishes and cuttles which live in much shallower zones. But this is not all. It is known that the effects of a pressure of more than three atmospheres prove fatal to human life; and, although we may believe that whales can stand treble this pressure, or nine atmospheres, which would occur at about ninety yards' depth, is it conceivable that they could resist the effect of ten times the latter pressure, or ninety atmospheres? Moreover, does it seem possible that a whale whose body is only slightly heavier than water at ordinary pressure could exert the muscular force necessary to propel that body to a depth of 1,000 yards?

COLD WAVES.

They Purify the Atmosphere and Benefit the Human System.

The cold wave, so much dreaded by most people, is really a blessing in disguise. It charges the atmosphere with fresh oxygen and a surplus of free electricity, which produces a most exhilarating and beneficial effect upon mankind. Torpid energies are aroused, physical vigor and resistance increased, by the advent of a cold wave to such an extent that any incidental damage is more than made up for.

The American climate has always been recognized as a strong factor in causing the aggressiveness and enterprise which have lifted our people into the first rank among nations and made us commercially supreme. The cold wave, with its results of increased energy and vigor, is a meteorological phenomenon peculiar to this country. The chief of the weather bureau at Washington explains the origin of this wave.

It appears that with a high pressure system, rotating with great velocity, large volumes of cold air are drawn down from above the clouds, so that the cold wave is "homemade," being simply a product of motion. The system of motion originates in the northwest, but the cold air comes from above the clouds.

The cold wave is not only useful for its beneficial effect upon the human system, but as a cleansing and purifying agency. It dissipates the deadly carbonic acid gas, the product of respiration and combustion, and the foul effluvia of decaying matter, increasing atmospheric circulation generally and thereby relieving stagnation.—Medical Brief.

A Water Test.

It is one of the easiest things in the world to tell pure water from the impure. If you want to test the color of the water just fill a colorless glass bottle with the water and look through it at some black object, and the distinctiveness with which you can see the object will give you an idea as to the amount of clay or sand there is in the water. Then pour out one-half the water, cork the bottle tightly and set it in a warm place for about twenty-four hours. Remove the cork and smell the air in the bottle. If there is an offensive odor, even the slightest, the water is unfit for domestic uses. Well water, no matter how bright and sparkling, is nine times out of ten putrescent. Then, as a matter of course, decomposition is sure to set in in a day or two if you put the bottle in a warm place.

A Slap at Whistler.

A young San Franciscan, the owner of a large and valuable collection of autographs, once wrote to James MacNeill Whistler, politely requesting his signature. The letter was sent in care of the London Royal academy, with which the famous American painter was at outs. After four months the letter was returned to the San Francisco address from the dead letter office in Washington. Covering the envelope was the word, repeated numberless times, "Unknown."

Chamberlain's Stomach and Liver Tablets are becoming a favorite for stomach troubles and constipation. For sale by M. A. Toulson, druggist, Chestertown, Md.

SHE—Why does woman take a man's name when she marries him?

HE—Why does she take everything else he's got.

CASTORIA

For Infants and Children.

The Kind You Have Always Bought

Bears the Signature of Chas. H. Fletcher.

S. C. ROCHESTER,

With

LIKES, BERWANGER & CO., 10-12 E. Baltimore St., Near Charles, Baltimore, Md.

Clothiers, Tailors, Furnishers.

OF

Wall Papers.

You will find what you want, and cheap, too.

FROM 2c. THE ROLL UP.

NOTE.--We have secured a competent Paper Hanger from Baltimore city, who will do your work in a proper manner. We are now better able to care for your wall paper wants than in the past. Thanking you kindly for your patience, and espacially you who have waited so long.

JOHN BARTLEY,

Oct 3, 1903. Chestertown, Md.

LUMBER, SASH,

DOORS & BLINDS

Shingles, Laths, Lime, Bricks,

Builder's Hardware and Builders' Materials

of All Kinds.

We buy Sash, Doors, Blinds, etc., by car lots. Picket for wire fence. Asparagus rates and Peach Baskets a specialty. Our Peach Baskets are second to none.

White Oak in stock and cut to order. We have an up-to-date Saw and Planing Mill. If you want anything in our line, drop us a card.

1 and 2-Ply Ruberoid Roofing.

G. E. Leary & Son.

P. O., ROCK HALL, MD.

Private Landing, Grey's Inn Creek.

The New York Clothing House,

BALTIMORE, MD.

We are now showing the largest line of

MEN'S, YOUTHS' AND CHILDREN'S

Clothing, Furnishings & Hats

in the history of our business.

Men's Suits and Overcoats. $10.00 to $25
Youths' Suits and Overcoats, 7.50 to $15
Children's Suits and Overcoats, 2.50 to $10

102 and 104 East Baltimore St., next door to Cor. St. Paul St.

Represented by
M. E. NEWSOME.

THE bother of lamps is the breaking of chimneys—not Macbeth's. For sale by STAM DRUG CO

Chester River Steamboat Co.

Fall and Winter Schedule.

In Effect MONDAY, NOV. 2, 1903.

EMMA A. FORD.

Leave Chestertown for Baltimore Monday, Wednesday and Friday at 8 A. M., stopping at Rolphs, Bookers, Quaker Neck, Cliff's, Bogles, Queenstown and Kent Island.

Leave Baltimore Tuesday, Thursday and Saturday at 10.30 A. M. for the above landings.

Steamer B. S. FORD.

Leave Baltimore, Monday, Wednesday and Friday at 10.30 A. M. for Rock Hall, Jackson Creek, Queenstown, Centreville and landings on the Corsica river.

Leave Centreville Tuesday, Thursday and Saturday at 8 A. M., stopping at the landings on the Corsica river, Queenstown, Jackson Creek and Rock Hall.

Special Saturday trips to and from Rock Hall. Leave Baltimore 3 P. M. Leave Rock Hall 5.15 P. M.

GEORGE WARFIELD, President.
JAMES E. TAYLOR, Gen'l Agent.

FACTS!

FIRST FACT.

Our Roasted Coffees excell all others for low prices and quality.

SECOND FACT.

Our Teas are superior, in fact, have no competitor both for quality and price. Our trade extends to Galena.

THIRD FACT.

There is no store that can show you the stock of Fine Shirts. Have the finest selection at the very lowest prices. A large stock just received at very low prices.

FOURTH FACT.

Reader, especially ladies, if you want long life and comfort, you know we have one essential most prominent, that is the Finest Assortment of Tailor-Made Corsets in Kent county, every pair made to order and guaranteed or money refunded.

FIFTH FACT.

The only place you can find the best selection of Dishes and finest assortment of Lamps is at our store.

SIXTH FACT.

We sell the very best Tailor-Made WRAPPERS in Kent county. Our immense sales are proof positive.

SEVENTH FACT.

Now, ladies—we mean you—the ones that pride themselves on Fine Pickling. Do you believe that you can buy the Vinegar we sell and guarantee to be strictly pure, absolutely pure Apple Vinegar elsewhere. From our many sales we think not.

EIGHTH FACT.

Gentlemen, we are the originators of the Cigar named from our celebrated horse, Bedworth, Jr., and if, on trying one 25 cent's worth, you do not pronounce them the best smoke you ever had, we will gladly refund you your money.

NINTH FACT.

Farmers, most of you know one great essential to a wheat crop depends largely on the kind of DRILL, and we think our Drill—the Buckeye—excells all others.

WESTCOTT & DODD,

Aug. 1. Chestertown, Md.

To Preserve Jellies,

Use

Parafine Wax!

It is the simplest and best way.

We have a supply of the best Parafine Wax in stock, also a complete line of

Fresh and Pure Spices,

Jar Rubbers, Sealing Wax,

and the several articles used in pickling and preserving.

STAM DRUG COMPANY,

Chestertown, Md.

KENT COUNTY'S

LEADING LIVERY,

GEO. B. McWHORTER, Chestertown, Md.

MY TEAMS

are First-Class in every particular, and satisfaction always given to my customers. Traveling salesmen conveyed to all parts of the Peninsula at moderate prices. Teams for private parties furnished at short notice. Give me a call.

Respectfully, etc.,
GEORGE B. McWHORTER,
Chestertown, Md

Subscription to the Transcript $1.00 per annum.

©Maryland State Archives msa_sc3326_scm8213-0818