Rough Weather

will come, and unless you have your horse shod you will not be prepared for it. You can have him shod at our place and get comfort and safety for him. We make this line of work a specialty, and you run no risk in bringing your horses to us; our experience has taught us to take care of the foot and you save the horse from many evils caused from improper shoeing. No foot, no horse is as true today as when first uttered. Try us when you want your horse shod.

A. J. HACKETT'S

Blacksmithing and Shoeing Parlors,

Still Pond, Md.

A YULETIDE SUGGESTION

GIVE A

Simmons Watch Chain

handsome in design, rich in finish, moderate in cost and fully guaranteed.

Repairing.

We Repair Watches in the most painstaking and skilled manner. It is better to have such work done well—especially when it costs no more than inferior work.

J. H. SIDES.

JEWELER

Next Door to J. [illegible] Kittridge & Co.'s Hardware Store.

Plumbing and Machine Work

Executed in a Skillful Manner in Every Detail Steam and Hot Water Heating. Pipe and Pipe Fittings, Plumming Materials, Bath Tubs and Sanitary Arrangements. Also, Rubber Hose and Hose Fittings.

Grind Mills & Pumps, every Description

Special attention to

GASOLINE ENGINES and BOILERS.

Also, BICYCLES REPAIRED.

FRANK M. MILLER.

Chestertown, Md.

Coal and Wood Under Cover.

With improved facilities and increased stock we are now ready to serve the public with

HARD and SOFT COALS

The finest veins in the country, is large, every ton

IS UNDER COVER.

Giving a clean, pure article. Our stock of Oak and Pine kindling woods (sawed to any length) is large and protected from the weather. Baled Hay, Lime in any quantity, Plaster and Cement constantly in stock. Prices right.

FRANCE & DECORSE.

Successors to Dr. W. T. Twilley.

Cannon St. Chestertown, Md.

AIR COOLING

Gasolene Cylinder Engines

I have on exhibition and for sale at Galena,

THE AIR COOLING CYLINDER ENGINES,

and invite the public to call and examine them. These Engines are adapted to both light and heavy work; are clean and easily managed.

They took first premium at the Holton Fair in Kansas in 1902. For further information, call on or address,

WILLIAM STEEL.

m16-tf. Galena, Md

FOR SALE.

S. C. WHITE LEGHORN COCKERELS, PEKIN DUCKS and BELGIAN HARES. Stock strictly first class. Satisfaction guaranteed. Special price for December.

CHAS. G. WATTS,

n21-3t Still Pond, Md.

GUNNERS, ATTENTION!

Fine sport in St. Mary's county. First-class accommodations. Address

JAMES J. ROSS,

Ridge P. O.,

n21-3t St. Mary's County, Md.

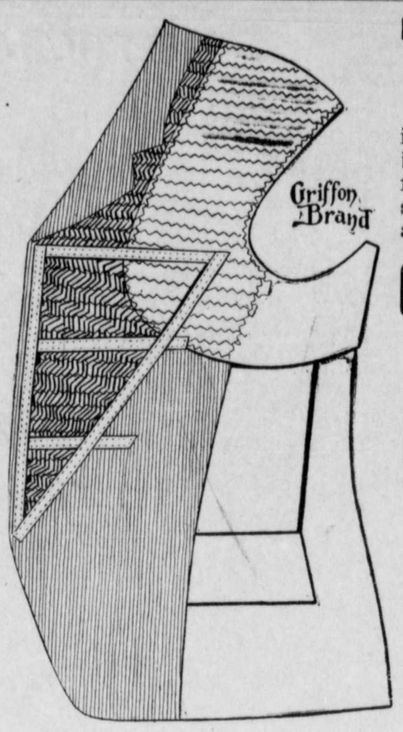

This

is the way our coats are made inside. The outside speaks for itself Because there are so many in circulation you are sure to see them.

Overcoats Same Way.

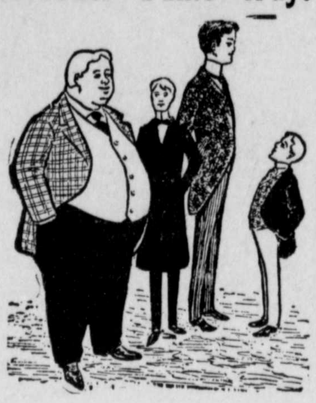

We can fit Big Men, Little Men, Boys and Children.

Come early before the holiday rush, and get your Suit, Overcoat, Hat, Neckwear, Gloves. Underwear, Umbrella, Muffler, Rain Coat, Macintosh, etc., for the holidays.

Moody & Lusby.

Nov. 5, 1903. Directly Opposite Court House.

Lumber, Sash,

Doors & Blinds,

Shingles, Laths, Lime, Bricks,

Builder's Hardware and Builders' Materials

of All Kinds.

We buy Sash, Doors, Blinds, etc., by car lots. Picket or wire fence. Asparagus rates and Peach Baskets a specialty. Our Peach Baskets are second to none.

White Oak in stock and cut to order. We have an up-to-date Saw and Planing Mill. If you want anything in our line, drop us a card.

1 and 2-Ply Ruberoid Roofing.

G. E. Leary & Son.

P. O., ROCK HALL, MD.

Private Landing, Grey's Inn Creek.

GENTLEMEN

who appreciate comfort, admire style and value extraordinary durability in Shoes should write for the

SPRING CATALOGUE

of

Famous Hess Shoes.

When in Baltimore visit

"THE GENTLEMEN'S SHOE STORE."

N. HESS' SONS,

112 East Baltimore Street, opposite Light St.,

Baltimore, Md.

WANTED.

Good active man with a team. Part salary and part commission. Good chance for advancement. Apply Monday, Saturday or in evenings, to

S. B. CLARK,

Metropolitan office,

Transcript Building,

o24-tf. Chestertown, Md.

WANTED.

A YOUNG WOMAN wanted to do general house work, look, etc. One willing to learn will do. Only two in family.

J. W. TOTTLE,

411 South Broadway,

n21-2t [illegible] Md.

CAN YOU WHISTLE?

If You Can You Need Never Suffer From Dyspepsia.

When the throes of indigestion and the qualms of dyspepsia are making your life miserable just purse the lips and whistle a brisk, merry tune—not a muffled, doleful, half hearted whistle, but a whistle so deep and voluminous that the whole house will be filled with the sound.

Don't be afraid somebody will hear you. Let them hear you. It will do them good. It will enliven and cheer them while it cures you.

Indigestion and dyspepsia always make one feel gloomy and depressed and morbid and blue. Everything seems to go wrong, and doubtless you won't feel one bit like whistling. But no matter; whistle anyhow.

If possible go out in the fresh air and do your whistling. If you can't go outdoors just open the window wide and whistle with all your might. Any old tune will do, so you put life and vigor into it.

Whistle, whistle, whistle! Keep it going. Don't get tired. Go on with all your might. Harder, harder!

The first thing you know the stomach will have righted itself, the liver will be working good and strong, the blood will be bounding through your veins, your brain will be clear and vigorous, and you will feel twenty years younger.—Medical Talk.

False Hair.

Wearing false hair is a very widespread custom. In the language of the tradesman, hair grown on the heads of northern nations is the most valuable both because of its superior fineness and gloss and its color. Germany and Sweden provide the most valuable hair, especially if it be golden blond, which is of the finest texture and of a color impossible to obtain by artificial dyes. Italy and other southern nations produce only coarser and less costly varieties. Most precious of all, however, is hair of a true silver gray color, which in sufficiently long plaits is almost impossible to procure, chiefly from the fact that its very rarity causes those women lucky enough to possess it to refuse to part with it. The most constant supply of human hair for the world's market, however, comes from the peasant girls in countries such as Russia and Galicia, where immediately after marriage a headddess is assumed which makes the lack of its natural covering unnoticeable. In Bohemia, Moravia and Galicia there are regular hair markets to which the women take their hair for sale.

Wonderful Hats.

Abraham Lincoln was a man whose keen wit and pleasing humor extricated him from many an embarrassing situation. On one occasion he was presented with two fine hats, each by a different hatmaker, neither knowing that the other had made such a contribution. In the course of events they called upon the president, and it so happened that both called at the same time.

When both found themselves in the presence of the executive they asked how he had liked the hats they had sent him, and, taking advantage of the opportunity of securing a statement of superiority of one or the other make, the president was asked to state his preference.

To many men such a question would be very embarrassing, but to Lincoln not at all. He took the hats, one in each hand, and then replied gravely, but with a mischievous twinkle in his keen eyes:

"Gentlemen, your hats do mutually surpass each other!"

The Bank of England's Museum.

The Bank of England has a curious museum, in which the principal exhibits are its own notes.

Among them is a note for a penny, which was issued by mistake and bought back by the bank for $25. Another is a note for £1,000,000.

A third is a bank note which was found inside a codfish caught off the Newfoundland banks, and a fourth is a note which was in circulation for over a century and a half before it was presented for payment.

There are many forged notes in the museum, their value aggregating many millions of dollars, and there are also some notes which were recovered by divers from the sunken wreck of the British war ship Eurydice.

A Similarity.

"It was one of the most pathetic plays I ever saw," said young Mrs. Torkins.

"I don't see why you go to the matinee if it makes you cry."

"Just because I feel bad is no sign I haven't had a good time, Charley, dear. You know how much you enjoy going to the races and coming back with the blues."—Washington Star.

Posted.

"Now," said the lecturer, "suppose you had been called to see a patient with hysterics—some one, for instance, who had started laughing and found it impossible to stop—what is the first thing you would do?"

"Amputate his funny bone," promptly replied the new student.

Terrible Revenge.

Husband—You don't appear to like Mrs. Sweetie.

Wife—The horrid thing! I hate her! Next time we meet I'll kiss her only once, and I shan't ask after her baby.—Stray Stories.

The Finish.

Flanagan—Phwat did yez do whin McGarry hit yez wid the pick?

Finnegan—Oi done McGarry.—Exchange.

It is love of virtue, not fear of law, that makes civilization.

Always in Season!

READY-MADE HARNESS,

and sell at the smallest margins. Also make a specialty of

$10 HARNESS.

Also, all kinds strap work, collars, bridles, traces, and all furnishings used on the farm.

A splendid line of Robes, Horse Blankets and

All Kinds of Horse Goods.

LOADED SHELLS for Gunners and Sportsmen.

Leather Belting and Lace Leather.

OILS of all KINDS

Pumps of the most approved pattern. A large quantity of

Fodder Yarn, Corn Baskets,

and everything necessary to husband the crop, or that is useful on the farm.

GEO. W. SMITH,

Ellason Building, - - Chestertown, Maryland

FACTS!

FIRST FACT.

Our Roasted Coffees excell all others for low prices and quality.

SECOND FACT.

Our Teas are superior, in fact, have no competitor both for quality and price. Our trade extends to Galena.

THIRD FACT.

There is no store that can show you the stock of Fine Shirts. Have the finest selection at the very lowest prices. A large stock just received at very low prices.

FOURTH FACT.

Reader, especially ladies, if you want long life and comfort, you know we have one essential most prominent, that is the Finest Assortment of Tailor-Made Corsets in Kent county, every pair made to order and guaranteed or money refunded.

FIFTH FACT.

The only place you can find the best selection of Dishes and finest assortment of Lamps is at our store.

SIXTH FACT.

We sell the very best Tailor-Made WRAPPERS in Kent county. Our immense sales are proof positive.

SEVENTH FACT.

Now, ladies—we mean you—the ones that pride themselves on Fine Pickling. Do you believe that you can buy the Vinegar we sell and guarantee to be strictly pure, absolutely pure Apple Vinegar elsewhere. From our many sales we think not.

EIGHTH FACT.

Gentlemen, we are the originators of the Cigar named from our celebrated horse, Bedworth, Jr., and if, on trying one 25 cent's worth, you do not pronounce them the best smoke you ever had, we will gladly refund you your money.

NINTH FACT.

Farmers, most of you know one great essential to a wheat crop depends largely on the kind of DRILL, and we think our Drill—the Buckeye—excells all others.

WESTCOTT & DODD,

Chestertown, Md.

ROOFING MATERIALS

LOOK AFTER YOUR ROOFS

winter is at hand.

I have just received a large consignment of Galvanized Corrugated Roofing, as also Ruberoid Roofing, Tarred Felt Roofing. I keep also Roof Coating of three different grades, as well as the great Leak Stopper Roof Cement.

CarrarA

Paints,

All Colors for All Purposes.

Hay, Hay, Hay.

I have in transit a car of bright western Clover Hay.

All the above goods will be sold on close margin of profit for cash by

Joseph Guest,

Chestertown, Md.

ASK FOR

THE ONEIDA COMMUNITY JUMPTRAP

and look for the name on the Treadle

Made by the Largest Trapmakers in the World.

THE ONLY GUARANTEED TRAP

If one [illegible] trap [illegible] breaks [illegible]

TWO MILLION [illegible]

©Maryland State Archives msa_sc3326_scm8213-0870