The Chestertown Transcript.

VOL. LXI—NO. 30. CHESTERTOWN, MARYLAND, SATURDAY, JANUARY 16, 1904. $1.00 PER ANNUM

The Second National Bank of Chestertown, Md.

Comparative statement of Deposits made to the Comptroller of the Currency in the April call of each year.

Deposits

APRIL 5, 1899	$170,245.62
APRIL 26, 1900	$215.016.45
APRIL 24, 1901	$294,021.74
APRIL 30, 1902	$310, 414.23
APRIL 9, 1903	$468,269.37

An increase of **$157,845** in one year.

Our increase in business is due very largely to the fact that everybody is treated alike.

We do not pay 3 per cent. to certain depositors and 4 per cent. to certain others—BUT **4** PER CENT. TO ALL SAVINGS DEPOSITORS.

Let us have your business.

W. B. COPPER, Cashier;
E. F. PERKINS, Teller,
H. T. DEAVER, Book-keeper,
MISS PALMER CARROLL,
Asst. Book-keeper.

Galena Bank
—OF—
Farmers' Trust, Banking & Deposit Company,
GALENA, MD.

TRANSACTS A GENERAL BANKING BUSINESS.

Interest Allowed on Deposits Subject to Check.

Interest Allowed on Savings Deposits.

SPECIAL RATES ON TIME DEPOSITS.

JOHN W. WOODLAND, President, Baltimore, Md.
WM. D. ALLEN, Secretary-Treasurer, Baltimore, Md.
EDWARD A. SCOTT, President Local Board, Galena, Md.
RICHARD S. WALLIS, Cashier, Galena, Md.

NOTICE.

Notice is hereby given that no throwing of rubbish such as bushes or other obstructions on the public highways that are calculated to frighten horses shall be permitted. The law will be enforced against all offenders.

ALFRED C. LOUD, Pres.;
BRADFORD C. DUDLEY,
LOUIS AYRES,
HARRY DAVIS,
PERRY B. RASIN.
d26-tf CHARLES L. DODD, Clerk.

NOTICE TO PENSIONERS.

All pensioners are hereby notified that they must make new application to the Board of County Commissioners for pensions with the names of at least 5 real estate tax-payers, as signers of petitions.

By order of the Board,
ALFRED C. LOUD, Pres.;
BRADFORD C. DUDLEY,
LOUIS AYRES,
HARRY DAVIS,
PERRY B RASIN.
d19-tf CHARLES L. DODD, Clerk.

ROOM FOR RENT.

A NICE FRONT ROOM, suitable for married couple or two gentlemen. Heated by hot water and lighted by electric lights. South western exposure. Warm in winter and cool in summer. Also table boarders wanted. First class table. Baths and toilets. Address
d19-3t Post Office Box 215.

WM. C. SUTTON, SANITARY PLUMBING

HUBBARD BUILDING.
x Chestertown, Md.

A TELLING TOUCH.

The tie, the collar, the gloves—these show the touch of the fine furnisher, or the incorrect and inelegant taste of the man who doesn't really know "what is what."

You probably know that you can depend on our stock to reflect credit on you; and if you're in the market for a

Wedding Suit

better come right to headquarters and know that you're getting the right sort of suit and at the right sort of price. All our goods marked in plain figures.

All mixed cassimers, cheviots and worsteds marked away down.

J. D. Lucas,
MEN AND BOYS' Outfitters,
OPPOSITE STAM'S HALL.

Notice to Creditors.

NOTICE is hereby given, that the subscriber has obtained from the Orphans' Court of Kent County, letters of administration upon the personal estate of

EMORY BORDLEY,

late of Kent county, Md., deceased.

All persons having claims against said deceased are hereby warned to exhibit the same with the proper vouchers thereof, to the undersigned on or before the 16th day of July, 1904, otherwise they may be excluded by law from all benefits of said estate. Given under my hand and seal this 5th day of January, 1904.

WILLIAM J. VANNORT,
j9-4t. Administrator.

ALL MAKES OF SEWING MACHINES.

REPAIRED, RENTED, EXCHANGED

Have been in the business 20 years and satisfaction guaranteed.

Address,
A. H. SUPPLEE,
General Agent,
n21-3mo Betterton, Md.

Special Auditor's Notice.

In the Circuit Court for Kent County, Md.

JOHN C. DAVIS, late sheriff
vs.
WILLIAM H. PERKINS.

The Creditors of William H. Perkins deceased, are hereby notified to file their claims, duly authenticated, with the undersigned on or before the 20th day of February 1904. And the heirs of the said William H Perkins, deceased, are hereby notified to be and appear before the undersigned on or before February 20th 1904; to make any objection they may have to any claims that may be filed and to prove their heirship. Provided that this notice be published for two successive weeks in some newspaper published in Kent county on or before the 2nd day of February 1904.

By order of the Court,
LEWIN W. WICKES,
Special Auditor.

WALTER T. PIPPIN, Contractor & Builder.

Plans and Specifications Made on Application.

I offer my services and only ask a chance to prove the following assertions:

I deal with mills that work clean and smooth materials.

I give my personal supervision to all my work.

My work is carefully constructed with care to last and give satisfaction.

I have had a wide experience in all classes of buildings.

I use nothing but Ash Posts and Balustrades in main stairway dwelling houses.

3 years experience in Washington city.

19 years experience in Chestertown and adjoining counties.

I employ the best mechanics the market will afford and compete for all classes of work.

I endeavor to advise my patrons to build in seasons that there will be no risk from chimneys falling to pieces and mortar falling off.

Respectfully yours,
WALTER T. PIPPIN,
j9 6m Chestertown, Md.

THE bother of lamps is the breaking of chimney's—not Macbeth's. For sale by STAM DRUG CO

Subscription to the Transcript $1.00 per annum.

FOR SALE.

ABOUT 15 TONS OF LIGHT BRAN,
$20.00 per ton, My Own Make.

E. W. SPEAR,
Millington Roller Mills,
j16-2t Millington, Md.

Notice to Delinquents.

Notice is hereby given that State and County taxes were due and payable before January 1, 1904. All taxes unpaid before that time are subject to interest from September 1, 1903.

j9-3t JESSE R. COPPER, Treasurer.

STRAYED.

One BLACK and WHITE "BOAR" came to my premises December 17th, 1903. Owner come forward, prove property, pay charges and take same away.

Very truly yours,
B. H. COBURN,
j9-3t. Rock Hall, Md

A Great Surprise.

As one of our Chestertown gentlemen was walking down the street this last week, he was asked where he got his new shoes, and this is what he said: "Why, these shoes are 1 year old, but I took them to John D. Nelson, in his up-to-date Shoe and Harness Shop in the Hotel Imperial, and he made them new for me." And so it is with the reader. YOU can have the same work done, so bring all the old shoes you have and it won't cost much money and your feet will look up-to-date.

Yours truly for Business,
JOHN D. H. NELSON,
Chestertown, Md.,
j9-3t Under Mr. W. W. Hubbard's Office.

BUSINESS CHANGE.

Having associated Mr. Henry R. Graham with me in business, the firm name will hereafter be SMITH & GRAHAM instead of Geo. W. Smith. All persons indebted to George W. Smith are hereby notified to settle all outstanding accounts at once in order to close up the business of Geo. W. Smith. Thanking the public for past favors and soliciting a continuation of the same for the new firm I am yours respectfully,

George W. Smith,
j2-3t Chestertown, Md.

NOTICE.

The firm of Beck Walker Company have bought the entire interest of the late firm of Beck, Walker & Brown in the fertilize business conducted at Chestertown, Md. The business will be continued under the firm name of Beck, Walker Co. All accounts and notes due Beck, Walker & Brown must be settled with the new firm, Beck Walker Co.

BECK, WALKER & BROWN,
j2-tf BECK WALKER CO.

NOTICE.

I have fitted up an office in the town of Kennedyville for the practice of my profession, and I solicit the patronage of all those who may be in need of the services of a dentist of long experience.

Respectfully,
D. A SPARKS, D. D.
Kennedyville, Md.
j2 tf Formerly of Centreville Md.

A CARD.

HAVING equipped our plant at Still Pond with steam, we are now ready to grind all kinds of feed, viz.: Corn and Cob Meal, Cracked Corn, Chops and Meal. Our regular days to grind will be Tuesdays, Thursdays and Saturdays of each week. We solicit your business.

A Fine Line of all kinds of Feed kept in stock at Very Low Prices.

CANNING & MERCANTILE CO.
j16-tf Still Pond, Md.

Stam Drug Company.

Call and examine our new line Cardinal Tablets and Writing Paper with college colors.

A FULL LINE OF

Perfumery, Toilet Powders, Soaps, etc.

Lowney's Chocolates, fresh at all times.

A Full Line of Drugs.

Prescriptions a specialty.

The Stam Drug Company,
Chestertown, Md.

Valuable Town Property
—AT—
PRIVATE SALE.

ALL that Valuable Two-Story BRICK DWELLING House and Store Room and premises situated on Calvert street, Chestertown, Maryland, near College Avenue, at private sale, of which the late Jeanette Hall died seized and possessed.

This is a desirable property to one desiring to engage in the mercantile business.

For terms, etc., apply to

RICHARD D. HYNSON,
o3-ts Attorney for Owner.

HON. EDWIN WARFIELD TAKES THE OATH OF OFFICE AND BECOMES GOVERNOR.

Crowds of Enthusiastic Democrats and Hundreds of Ladies Witness Ceremonies at Annapolis.

Mr. Warfield's Address Forceful and Pointed—Chief Judge McSherry Administers Oath of Office.

Governor Smith Delivers Farewell Speech and Assists New Executive in Receiving the Public—Inclement Weather Causes all Exercises to be held Within Doors

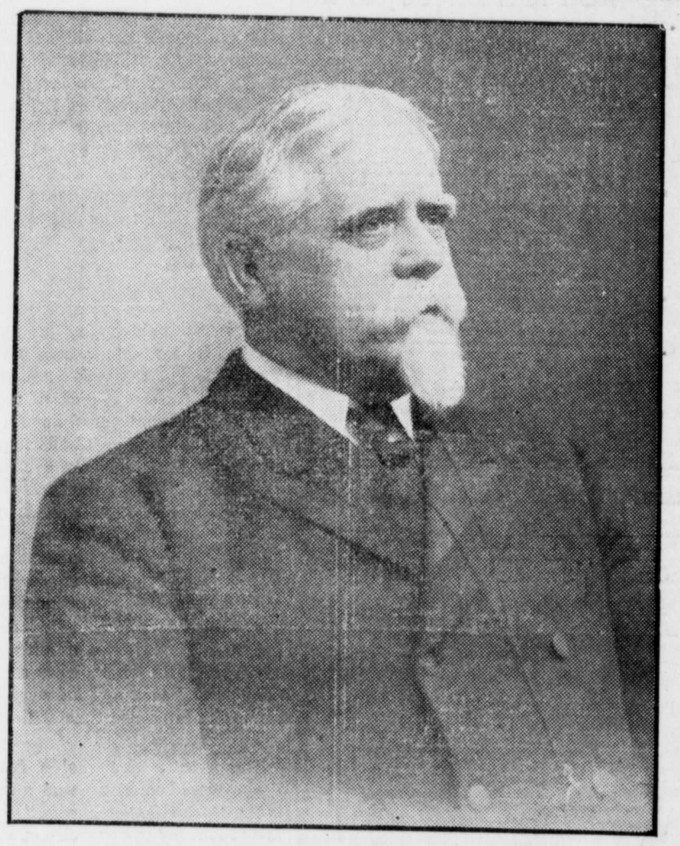

GOVERNOR EDWIN WARFIELD.

An immense crowd of enthusiastic Democrats from all parts of the State went to Annapolis on Wednesday to witness the inauguration of Governor-elect Edwin Warfield. They went by train and boat from Baltimore and elsewhere and all seemed to enjoy the occasion immensely.

Inclement weather caused the abandonment of the plan to have the farewell address of Governor Smith and the inaugural of Governor-elect Warfield delivered from the front steps of the State House. The speechmaking was done in the hall of the House of Delegates and the new Governor took the oath in the Senate chamber. Consequently many of the visitors were unable to witness the principal features of the day, but all inconveniences were accepted good-naturedly.

Rain fell heavily nearly all the morning, but toward noon it wore down to a penetrating drizzle and did not cease altogether until the visitors were nearly ready to start for home. The weather was characterized as thoroughly Democratic—that is, of the kind that has marked many Democratic inaugurations, but has no terror for the faithful. While it was disagreeable, it did not dampen the ardor of the Democratic crowd there to express its admiration for Governor Warfield and to wish him well at the beginning of his official career.

Inauguration day was a holiday in Annapolis. The public schools were dismissed and many citizens abandoned their work for a time. In and around the State House there was a display of flags and bunting. The town people and visitors filled the State House to overflowing. The new annex, which is double the size of the original building, was none too large—indeed it was too small for the throng.

The new Governor took the oath at 1 o'clock in the Senate chamber. He signed the test book with a quill pen that is a family relic.

Inclement weather prevented the outdoor speechmaking that had been planned. and the addresses of the retiring and the incoming executive were delivered in the hall of the House of Delegates.

An immense crowd of enthusiastic Democrats and several hundred ladies from all parts of the State visited Annapolis by train and boat, but all could not get into the rooms where the exercises were held.

Governor Warfield, assisted by former Governor Smith, held a reception in the old Senate chamber after the oath of office had been taken and the crowd filed through and shook his hand. Governor Warfield and family later took up their residence in the Executive Mansion.

The Governor-elect was escorted from Baltimore by the Legislative committee and the Fifth Regiment Veteran Corps. He was accompanied by the members of his family, a number of friends and a large party of invited guests.

STRIKING POINTS IN GOVERNOR WARFIELD'S ADDRESS.

"You, Senators and members of the House of Delegates, have grave responsibilities resting upon you. Especially is this the case with you, the Democratic members, who, because of your commanding majority in both houses will be held accountable and responsible for the legislation of this session. You can make a creditable record for the State and your party if you do not put partisanship above public weal.

"Strive to represent the will and the wish of the people in voting for both measures and men.

"I shall be true to the promises and the declarations of the Democratic platform. The people are looking to us to carry out those promises. Of all planks in the platform, that which became paramount in the campaign demanded the elimination of the ignorant, unreflecting, irresponsible voter.

"I urge the Legislature to so amend the Election law as to provide that each ballot shall be counted in accord with the intent of the voter.

"The further debauching of the electorate by corrupt practices should be stopped.

"Good roads are demanded, and ways and means must be provided by the State for that purpose.

"Let it be known that in Maryland no 'third house' can pass a law; that your obligations are to your constitutents, and to them alone.

"Those who seek honest and proper legislation should receive prompt consideration without cost or hindrance."

SENTENCES FROM GOVERNOR SMITH'S FAREWELL.

"We should never forget that gallant band of men who, in the face of persistent and too often willful misrepresentation, in spite of threats of political annihilation and social ostracism, bravely battled together to rid their state of the evil fruits of a cunning census fraud and in the further endeavor to purify politics and place the control of our political destiny, our social happiness and our whole civil welfare in the hands of the moral, intelligent element of the people.

"An aroused public sentiment, I venture to predict, will adopt and force the development of the policy inaugurated by those men in the extraordinary session of 1901, until Maryland, no matter by what name the dominant party may be known, will be governed and her affairs managed by men selected by the most worthy and capable electors within her borders.

"I know the difficulties Governor Warfield must experience. Eminently capable and tactful though he is, he nor anyone else as Governor can gratify the many requests which will be made of him nor measure up to the unreasonable expectations of some. Many must necessarily be disappointed. Nor is it within the power of any man to harmonize the many conflicting interests which will clash and surge about him, which he will be required to pass upon."

MISS WICKES LOSES HER SUIT.

Court of Appeals Affirms the Decision of the Circuit Court for Kent County in an Interesting Case.

The Court of Appeals on Tuesday handed down an opinion in the following very interesting case.

Robert Wickes et al. vs. Willie Wickes, James W. Stevens vs. Willie Wickes, children of James P. Wickes vs. Willie Wickes, Willie Wickes vs. Jemes P. Stevens et al. Four appeals in one record from the Circuit Court for Kent County. First three appeals dismissed and the order in the fourth affirmed. Costs to be paid from the funds in the hands of the trustee. Opinion by Judge Jones.

In this case the main controversy is an interesting one regarding real estate, which Miss Willie Wickes, the appellant in the fourth appeal above mentioned, set up a claim of title to certain property sold, on the ground that said property is the subject of an estate in tail general, and as such is vested in the appellant by inheritance in regular course of descent from the first tenant in tail.

The court below overruled exceptions to the ratification of the sale filed by the said Willie Wickes and finally ratified the sale as reported by the trustee.

The Court of Appeals affirms this order of ratification and holds that the operation of the statute of limitations has destroyed whatever title in the property Miss Wickes may have acquired in the death of her father. Hope H. Barroll, Esq., and James P. Gorter, Esq., represented the appellees, and Charles J. Bonaparte, Esq., and William Pinkney White, Esq., the appellant, Miss Willie Wickes.

WEDDING BELLS.

FRENCH—VANSANT.

St. James M. P. Church was the scene of a very pretty wedding on Thursday evening at 6 o'clock, when Miss Nellie Rowe Vansant, the popular daughter of Mr. and Mrs. William Vansant, of Worton, became the bride of Mr. George Wilbert French, one of Worton's popular young men. The interior of the beautiful church was handsomely decorated with evergreens and potted plants by friends of the happy couple, and promptly at the appointed hour the bridal party entered the church to the strains of the wedding march very skillfully rendered by Mrs. John P. Nicholson. The bride, gowned in an elegant costume of white silk nulle, trimmed in silk medallions and carrying bride's roses, entered the church on the arm of the groom, preceded by the ushers, Messrs. Lewin Skirven, Harry Nicholson, William Clark, of Still Pond, and Frank McCracklin, of Wilmington, dressed in black sack coat suits. The bridesmaids, Miss May Taylor, of Wilmington, and Miss Ella French, of Worton, gowned in becoming costumes of white French mousseline, carrying shower bouquets of pink and white carnations, and the two flower girls, Misses Mary and Ida Smith, the charming little daughters of Mr. and Mrs. Charles S. Smith, of Chestertown, one wearing a beautiful dress of pink silk, carrying pink carnations, and the other dressed in a beautiful shade of blue silk, carrying white carnations. The groom wore the conventional black.

The bridal party was met at the chancel by the pastor of the church, Rev. J. M. Sheridan, who, in the presence of a large assemblage of relatives and friends, pronounced the happy couple man and wife. A charming reception followed at the home of the bride's parents, at which many invited guests were present. Mr. and Mrs. French were the recipients of many handsome and useful presents.

FRIEL—REYNOLDS

Miss Martha Washington Denver Reynolds, daughter of Mrs. Anne E. Callahan, 2003 Druid Hill avenue and Mr. Samuel Edward Whitting Friel, of Queenstown, Queen Anne's county, were married on Tuesday morning at Immaculate Conception Catholic Church, Baltimore. A nuptial mass was celebrated at 8.30 o'clock by Rev. Joseph Houck, pastor of St. John's Catholic Church, Long Green. In the sanctuary were Rev. Fathers Scott, Comiskey, Neck and O'Connor. The bride was attired in white applique Paris mousseline over white taffeta, trinmed with Irish point lace, and wore a picture hat of lace and roses. She carried a rosary of gold and jewels, a gift of the groom. The maid of honor was Miss Loreta Reynolds, sister of the bride. She was attired in white organdy over white taffeta and wore a beaver hat and carried pink carnations. Mr. John Friel, cousin of the groom, was best man. The ushers were: Messrs. Bernard I. and Harry C. Reynolds, brothers of the bride. After the ceremony a wedding breakfast was served at the home of the bride. Mr. and Mrs. Friel left later for a trip South. They will reside at Queenstown. Mr. Friel is a brother of Mrs. Harry L. Boyd of this town, and Mrs. J. H. O. Stokes, of near Still Pond, and has many friends here who extend congratulations.

CREW—HERBERT.

Miss Flora L. Herbert and Mr. James L. Crew, both of Betterton, were married last Thursday evening at the Clark Memorial Independent Methodist parsonage, Baltimore, by the pastor, Rev. John S. Bowers. Mr. and Mrs. Crew will make their home at Betterton.

Killing Wild Geese.—It is believed that Mr. Wm. H. Cooper, who lives on the Hynson farm, near Melitota, holds the record this winter for the number of captured wild geese. Last Monday morning "Doc" killed three geese that were feeding in his wheatfield. This is the second or third successful shot for Mr. Cooper this winter.

©Maryland State Archives msa_sc3326_scm8213-0890