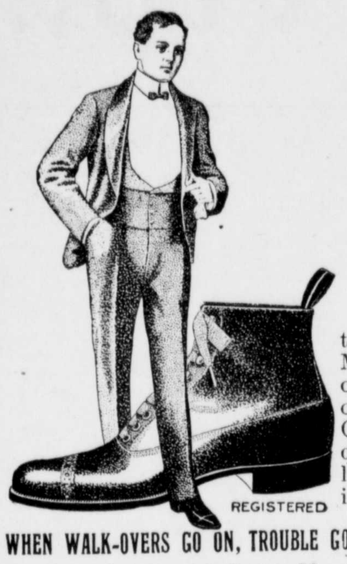

EXCLUSIVE SHOE STYLES FOR MEN.

$3.00 to $4.00.

Experience has taugh- that the best of leather made into Men's Shoes that h ve style, comfort and wearing worth, can not be bought for a song. Cheap Shoes may possess quite as much "look"—the look is in the finish, the wear is in the shoe itself.

WHEN WALK-OVERS GO ON, TROUBLE GOES OFF.

Our $3.00 and $4.00 Men's Walk-Over Shoes have a legitimate claim to being stylish and, when we say that they "fit," the word has a meaning.

They "Fit" all over and Stay fit.

They please the eye of the smart dresser as well as his feelings. These new and exclusive lines are made in Patent Leather—Patent and Ideal Kid—Calf and Russet Have good Duck linings, and carry a general tone of style and comfort that meets the hearty approval of the good dresser.

W. AMBROSE CARROLL, The Shoer.

LIKE, BERWANGER & CO.,

Baltimore's Foremost Clothiers, Tailors and Furnishers, are now located at . . . . . .

319 W. LEXINGTON STREET,

Half-a-Block Below Eutaw, Baltimore, Md.

S. C. ROCHESTER, Salesman.

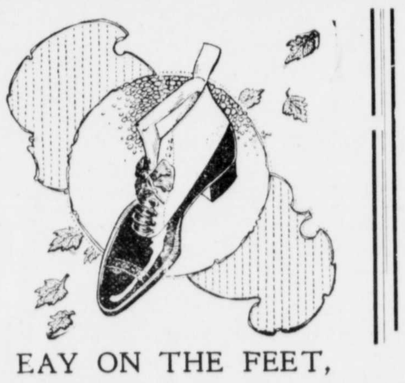

EAY ON THE FEET,

and easy on the pocket. You cannot always find such Shoes but every pair in our stock will answer that description. From the smallest pair for tiny feet to the largest pair for hard work, every one is perfectly made of excellent material, be it Kid or Calf. There is full value in all of them.

ALL KINDS OF RUBBER BOOTS AND SHOES.

Every year at this time we clean up stock. Left-over goods are cut in price to make room for new goods coming in. It is better for us to take a substantial loss on some goods rather than carry to another season. Our loss is your gain. Many desirable, good shoes here at a big reduction. Our new styles of Spring and Summer Shoes will soon be here—more about them later.

T. G. WROTH, One-Price Shoeman,

March 12, 1904. Chestertown, Maryland.

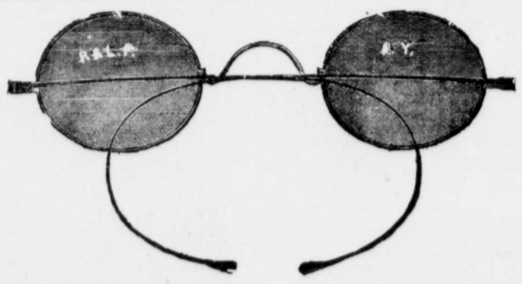

EYE AND EYE GLASS CARE.

LET us pilot you out of the misery and danger of overwork and improperly treated eyesight into the rest and satisfaction of restored vision. We understand **Eyes** and **Eye Glasses**—our business is to fit them right. We know the **Eye** and its needs—we know the dangers that follow in the wake of defective **Eyes** and strained vision. Our knowledge of the **Eye** and practical experience in the fitting of **Glasses** is at your service. We examine your **Eyes** thoroughly, scientifically; tell you their exact conditions, advise you what to do and grant you the privilege of doing what you please. Our Examinations are FREE. If glasses are needed we furnish them at a very reasonable price and guarantee satisfaction.

J. H. SIDES, Jeweler and Optician.

CHESTERTOWN, MD.

NOTICE.

Children are warned not to play on the grass on the public squares of the town and persons are warned not to walk upon same, under penalty of the law.

LADIES' TOWN IMPROVEMENT ASSO.

ROSE HILL NURSERY

Chestertown, Md., John Bell, Proprietor, 2000 Peach Trees of the leading varieties. Grown from strictly wild peach seed from Tennessee and grown on Virgin soil. Buds taken from strictly heathy bearing trees. Varieties guaranteed true to name. Fall of 1903 and Spring of 1904 delivery. m12-4t

A. Levine, the Jeweler,

Chestertown, Md.

I take pleasure in informing you that my stock is complete for the spring and summer trade, better and larger than ever. My store is not large in size but contains big bargains in everything that you may purchase. You will find a Small Department Store within itself with a full line of Watches, Clocks, Silverware, Cut Glass, Jewelry, Tableware, Fancy Glassware, Albums, Singer Sewing Machine and High-Grade ORGANS and PIANOS.

Ladies', Gents and Boys'

Watches,

Solid Gold, Gold Filled, Silver and Nickle,

From $1.50 to $5.00

Solid Gold, Gold Filled and Sterling Silver Jewelry. Watch Chains, Neck Chains, Bracelets, 14k Solid Gold Ladies', Gent's and Boys'

Rings.

Rogere's Tableware, Albums of the latest style, a full line of Clocks from 85c to $26.00, and I am in a position to furnish you with a High Grade Organ or Piano on easy payments and on short notice. Also fine Watch and Jewelry Repairing. Great care in adjusting Glasses to the eyes and not the eyes to the glasses. ☞ Engraving free.

A. LEVINE,

CHESTERTOWN, MD.

W. S. & A. M. CULP,

CHESTERTOWN, MD.

ARCHITECTS,

Contractors & Builders.

Our force of men is well organized and the best mechanics only employed.

LUMBER.

Lumber direct from the mills in the South and West.

MILL WORK.

A stock of Regular Work on hand and a fully equipped mill for doing all kinds of wood work.

Write us, as we do work in any part of the peninsula. Among our contracts are many buildings for the P., B. & W. R. R. m5-tf.

—THE—

Mutual Fire Insurance Co.

OF KENT COUNTY,

during the past nine years has returned to the holders of its policies, where the policies have been cancelled, $39,000.00.

The accounts of its policy holders show that for the same period the actual cost of insurance has not been more than 66 per cent. of the premium paid, and that policies only nine years old have now standing to their credit 33 per cent. of the amounts paid it.

If you wish to diminish the ultimate cost of your insurance, insure your property in the

Mutual Fire Insurance

OF KENT COUNTY.

GEO. B. WESTCOTT, Treas. and Sec.

THOS. W. ELIASON, President.

SHERIFF'S NOTICE

—TO—

Delinquent Tax-Payers!

THIS is to give notice to all delinquent tax-payers, that the Tax Books for the county have been placed in my hands for the collection of taxes, which are now due and MUST BE PAID AT ONCE. Don't ask me to wait.

The Law Allows No Delay,

therefore, I must proceed at once to advertise and sell the property of all delinquents.

Extract from Chapter 211, Section 68, Code Public Local Laws of 1892, says:

All tax bills unpaid on the 1st of April in each year shall be placed in the hands of the Sheriff of the county, who shall forthwith proceed to seize, levy upon, advertise and sell the property of such delinquents, or so much thereof as is necessary to pay said taxes, interests, charges and costs of sale, and for this purpose the said Sheriff is hereby clothed with all the powers possessed by collectors of taxes under the Code of Public General Laws and the Sheriff shall report and pay over to the Treasurer before the 1st day of June in each year all the taxes collected by him.

☞ Don't wait for me to levy on your property, and advertise it, but make prompt settlement and avoid extra costs.

a2-tf LIONEL J. KEYSER, Sheriff.

BREEDING SEED CORN.

Every Farmer Can Have Pedigreed Grain if he Wishes.

In a corn-growing contest last year, which was participated in by boys from nearly every State in the Union, the difference in the corn sent in was remarkable. From boys in New Hampshire, New York and some other Eastern States came little nubbins four to fix inches long, many of them weighing less than a quarter of a pound each. It was evident that these boys had never seen any of the great corn of the West. These are the growers who should be more interested in breeding up seed than anyone else.

J. D. Funk, the pioneer corn breeder of Illinois, gives the experience of many years in this work in the following brief paragraphs in the Chicago Record-Herald:

"Breeding plots are situated in isolated places. We plant 50 or 60 numbered ears of a certain variety, each ear in a single row, which is also numbered. Rows are three and a half feet apart and hills the same distance, three kernels to a hill. Let the scales determine 99 per cent. of the selection.

"As the time for the pollen to fly approaches inspect every stock and detassel all that are weak and barren. You will discard about 1 out of every 35 rows for the following reasons:

"The ear is carried too high or too low.

"The plants succor abnormally.

"They have a deficient second rooting system, consequently falling over, or the stalk is of light constitution and broader below the ear.

"At harvest time each row is shucked separately and the corn weighed. The rows giving the highest rate of production are saved for breeding. From each of these rows we select 10 or 20 ears for the breeding plot the next year.

"We have tested in the different varieties some 5,000 ears that bore no relation to each other. From all of these we have found but two strains of corn that have given a uniformly high yield year after year.

"The breeder must eliminate as far as possible all experimental features that do not tend directly to improvement. If he can attain normal uniformity of growth and placement of ears at present he must be satisfied. We plow our corn as soon we can and plow it four or five times. If it is a dry season we cultivate as late as the last of July and the first of August. We disc ground to get a bed on top before breaking. We have tried listing, but thought it very much like raising corn in a dead furrow. However, this plan may work well in other States. We plant about two and a half inches deep.

"Our yield is about 78 bushels per acre. We tried 10 acres of a lot last year that had never been broken. It was around a cattle shed and many thousand of cattle had been feed over it. We drilled the corn 9 inches apart in the row—every 9 inches a kernel—the rows 21 inches apart. We planted pumpkin seeds and clover. We harrowed it once. We shocked the corn and it made 180 bushels to the acre. The higest average we have ever reached on a single acre of other ground is 160 bushels. Our corn weighs 80 pounds to the bushel.

"If you want to culivate deep, do it at the first cultivation, then the roots that have started down and the tap roots rot off. Three kernels to a hill and three feet six inches apart is the proper thing We do not believe in thinning, as it is bound to do some injury. It saves plant food, but you are liable to make an abrasion and smut might appear."

Our Budget of Humor.

The Wife No One Wants.

There was a young lady at Bingham,
Who knew many songs, and could sing 'em;
But she couldn't mend hose,
And she wouldn't wash clotnes,
Or help her old mother to wring 'em.

Wise Man.

Guest (in cheap restaurant)—"Here waiter! This food is vile, and I don't propose to pay for it. Where's the proprietor?"

Waiter—"He's gone home to lunch, sir."—Philadelphia Ledger.

An Exceptional Case.

Smith—"You wonldn't take Rocksley for a self made man, would you.

Rogers—"I should say not! Why he uses good English and doesn't weigh more than one hundred and eighty pounds!"—Town Topics.

Taking Chances.

"That land," said the city nephew, is valued at $800 a front foot."

"Thunderation!" exclaimed the old farmer, hastily moving back on to the sidewalk. "An' I stood on it five minutes! Do you reckon they'll charge me rent?"—Chicago Post.

CASTORIA

For Infants and Children.

The Kind You Have Always Bought

Bears the Signature of Chas. H. Fletcher.

CASTORIA

The Kind You Have Always Bought, and which has been in use for over 30 years, has borne the signature of Chas. H. Fletcher and has been made under his personal supervision since its infancy. Allow no one to deceive you in this. All Counterfeits, Imitations and "Just-as-good" are but Experiments that trifle with and endanger the health of Infants and Children—Experience against Experiment.

What is CASTORIA

Castoria is a harmless substitute for Castor Oil, Paregoric, Drops and Soothing Syrups. It is Pleasant. It contains neither Opium, Morphine nor other Narcotic substance. Its age is its guarantee. It destroys Worms and allays Feverishness. It cures Diarrhœa and Wind Colic. It relieves Teething Troubles, cures Constipation and Flatulency. It assimilates the Food, regulates the Stomach and Bowels, giving healthy and natural sleep. The Children's Panacea—The Mother's Friend.

GENUINE CASTORIA ALWAYS

Bears the Signature of

Chas. H. Fletcher.

The Kind You Have Always Bought

In Use For Over 30 Years.

THE CENTAUR COMPANY, 77 MURRAY STREET, NEW YORK CITY.

BLUM'S UNDER-SELLING STORE!

Clothing, Shoes and Ladies' Goods.

We have now displayed alarge line of

Millinery,

Skirts, Shirt Waists, Summer Goods and

UNDERWEAR.

Come in and take a look at the goods. You will find the best line in Chestertown.

A. BLUM.

GIVE US YOUR ORDER

FOR A NOBBY AND

STYLISH SPRING OR SUMMER SUIT.

A well-selected line of Samples from which to make your choice. We can dress you in the latest style for

$15 AND UP.

Ladies Tailoring Department a Specialty.

Dyeing, Scouring and Pressing done to your entire satisfaction

Long years of experience in the Tailoring business warrants us in asking for your trade. Give us an early call.

MAUL BUILDING. JOHN I. EVANS, MERCHANT TAILOR

©Maryland State Archives msa_sc3326_scm8213-1027