LUMBER.

LUMBER.

SHINGLES.

SHINGLES.

To Builders.

N. C. FLOORING.
GA. FLOORING,
VA. PINE FRAME STUFF
GA. " "
VA. PINE SIDING,
WHITE PINE SIDING,
CYPRESS FENCING
DOORS, SASH
BLINDS,
MOULDINGS, ETC.

— FOR SALE BY —

T. W. ELIASON.

The Maryland Agricultural

COLLEGE,

College Park, Maryland.

Maryland's School of Technology.

Three Courses of Instruction.

Agricultural, Mechanical,

Scientific.

Each department supplied with the most modern and approved apparatus. Practical work emphasized in all departments. Graduates qualified to enter at once upon life's work. Boarding department supplied with all modern improvements: bath-rooms, closets, steam heat and gas.

New building with every modern improvement, and old building thoroughly renovated by opening of first session. Tuition, books, heat, light, washing, board and medical attendance, with annual deposit, ($159) one hundred and fifty-nine dollars, for scholastic year. Daily visit by physician to College. Catalogue giving full particulars sent on application. Attention is called to the Short Course of Ten Weeks in Agriculture. Write for particulars.

☞ Term Commences Thursday, September 15th. Early application necessary for admittance.

R. W. SILVESTER, President,
College Park, Maryland.

a6-2m.

CALL AT

WM. H. WADDELL'S

next door to the post-office where you will always find a

FRESH LINE OF GROCERIES,

FLOUR and FEED,

Cigars & Tobacco

Country Produce Wanted.
Yours for business,

W H. WADDELL

Just received an

Immense Stock of New

Designs of WALL PAPER

at

3 Cents a Roll Up.

Best of workmanship and moderate prices.

When having papering done drop us a word about it. We will save you money.

Walter W. Needles,

Paper Hanger, Painter, Grainer and Sign Writer
Chestertown, Md

CASTORIA

The Kind You Have Always Bought, and which has been in use for over 30 years, has borne the signature of Chas. H. Fletcher and has been made under his personal supervision since its infancy. Allow no one to deceive you in this. All Counterfeits, Imitations and "Just-as-good" are but Experiments that trifle with and endanger the health of Infants and Children—Experience against Experiment.

What is CASTORIA

Castoria is a harmless substitute for Castor Oil, Paregoric, Drops and Soothing Syrups. It is Pleasant. It contains neither Opium, Morphine nor other Narcotic substance. Its age is its guarantee. It destroys Worms and allays Feverishness. It cures Diarrhœa and Wind Colic. It relieves Teething Troubles, cures Constipation and Flatulency. It assimilates the Food, regulates the Stomach and Bowels, giving healthy and natural sleep. The Children's Panacea—The Mother's Friend.

GENUINE CASTORIA ALWAYS

Bears the Signature of

Chas. H. Fletcher.

The Kind You Have Always Bought

In Use For Over 30 Years.

THE CENTAUR COMPANY, 77 MURRAY STREET, NEW YORK CITY.

M. M. RASIN & SON,

—DEALERS IN—

Grain, Fertilizers, Hard and Soft Coal, Cement,

ROAD MATERIAL, CARRIAGES.
PLANO BINDERS, WEEDERS, Etc.

We are agents for the BALTIMORE PULVERIZING CO., and can give the public the

Best Brands of Fertilizer at Low Prices,

owing to the fact that we do our-own freighting.

☞ SPECIAL ATTENTION GIVEN TO THE BUYING AND FREIGHTING OF GRAIN.

ALL KINDS OF FREIGTING DESIRED by the Steamer BERTIE E. TULL. Any one having grain to sell or freighting of any kind, will please call on or write to

M. M. RASIN & SON,

MELITOTA, MD.

STILL POND MARBLE WORKS

WM. H. KRUSEN, Proprietor.

TOMBS, MONUMENTS,

COPINGS,

Granite & Marble Work

OF ALL KINDS

kept in stock at moderate prices.

FUNERAL DIRECTOR and Embalmer.

WM. H. KRUSEN.

GRANULAR. EFFERVESCENT.

PEPSIMINT

☞ The Great Dyspepsia and Indigestion Remedy. ☜

Guaranteed a Safe and Harmless Remedy for Headaches, Mental Exhaustion, Stomach Disorders, Excessive Dissipation.

☞ If your druggist does not keep it send for bottle by mail. ☜

Price 25 Cents.

Manufactured by

Pepsimint Chemical Co. Chestertown, Md.

For sale at M. A. Toulson's Drug Store, Chestertown, Md.

The Peruvians' Sacred Number.

The Peruvians cared nothing for any of the supposed mystic properties of either three, five or seven. To them the four was sacred, and around it they entwined the main features of all their religious ceremonies and queer beliefs. They believed the earth to be a square divided into four parts and suspended from the heavens by four cords—one at each of the four corners. All of their cities were quartered by four principal streets running from a square in the center. They held four annual feasts in honor of the moon, the "silver sister of the sun."

To them eternity was to be divided into four periods of time, each composed of four times 4,000 years, and at the end of each of these cycles the sun is to be blotted out of existence. They prayed to the four winds, or to "ye gods that dwell at the four corners of the earth." To them the rains came from four enormous heavenly turtles that vomited dampness, and the four winds from the lungs of the four gigantic caryatides which stand at the four cardinal points of paradise. The above are but a small portion of the fours alluded to in the legends of the Incas.

An Antelope That Dwells In Swamps.

The general idea of an antelope pictures it as a swift runner, fleeing in graceful bounds over stretching brown plains. There is an antelope in the Congo region, however, which rarely ventures to the upland, but actually lives in water, spending practically all of its time wading around in the swamps and feeding on swamp growth, such as papyrus and other water plants.

This swamp antelope represents among animals what the heron and other wading birds do among birds, and like these wading birds the swamp antelope has extraordinarily long and thin legs, while its hoofs are wonderfully long and spread out almost as wide as bird's claws when the animals wade in the mud, thus supporting them on the soft bottom.

These swamp antelopes are by no means small animals, but belong to the larger forms of their species. A full grown male is as big as the buck of the fallow deer in Virginia.

(Continued from Second Page.)

Statement of Expenses

—OF—

KENT COUNTY

RECAPITULATION.

Circuit Court	$9715 87
Orphan's Court	1478 24
Commissioners Office	5707 95
Court House and Jail	1775 71
Magistrates and Constables	2412 47
Almshouse	1540 44
Pensions	1571 93
Hospitals	1299 62
Inquisitions	162 38
Charities	470 18
Health Officer and Jail Physician	318 58
Schools	7912 50
Printing	2015 96
Taxes in Error	241 17
Kent and Queen Anne's (bridges)	217 48
Interest on Bonds	764 00
Miscellaneous	355 11
Registration and Election	2130 09
Roads and Bridges	22570 09
	$64,659 65

CASH LEVIES.

Jurors	$2000 00
Treasurer's Salary	1500 00
Janitor of Court House	150 00
Health Officer and Jail Physician	225 00
Registration and Election	2500 00
Chester River Bridge Repairs	300 00
General Keepers (bridge keepers) salary	250 00
Chester River Bridge Keeper's Sal.	150 00
Chestertown Proportion	2000 0
Millington do	200 00
Galena do	200 00
Water Rent	86 00
Contingent Fund	2000 00
Schools	20000 00
Bonds	2900 00
Interest on Bonds	1540 00
Clerks	900 00
Total Cash Levies	$ 36,876 00

Summary of Expenses.

To Total Amount of County Expenses, per levy	$64,659 65
Total Special Levies' Cash"	36,876 00
Surplus Fund	2,945 55
Total	$104,481 20

Summary of Assets.

By Real Estate and Personal Property	$99,855 89
Special Rate on $35,000	105 00
Corporations	4,061 85
P. W. and B. Rolling Stock	458 46
Total	$104,481 20

Certificates issued by Old Board, from June 1, 1903 to Dec. 1st 1903.	$43,798 33
Certificates issued by New Board	20,869 32
	$64,667 65

Difference in Cost of Roads $5,684 65 less than of last year.

The County's revenue is reduced by

Mortgage Tax repealed	1544 20
Franchise Tax repealed	390 03

ALFRED C. LOUD, PRES'T;
CHARLES B. DUDLEY,
HARRY DAVIS,
PERRY B. RASIN,
LOUIS C. AYRES,
WALTER H. HADAWAY,
County Treasurer.

I HEREBY CERTIFY that the aforegoing duplicate of the levy is correctly taken from the books of the County Commissioners of Kent County Md.

CHARLES L. DODD,
Clerk to Co. Comm Kent Co

TO THE TAX-PAYERS

Of Kent County.

TREASURER'S SEPTEMBER SITTINGS.

IN pursuance of an Act of Assembly, passed at the January session, 1894, Chapter 203, the undersigned, Treasurer of Kent county, hereby gives notice that for the purpose of receiving the

State and County Taxes

in said county for the year 1904, he will sit for the first September Sitting, in the several Election Districts on

Monday, Sept. 5, Rock Hall
at T. Benj. Durding's Store.

Wednes'y, Sept. 7, Millington
at Chas. M. Hurtt's Store.

Thursday, Sept. 8, Betterton
at Turner & Son's Store.

Friday, Sept. 9, Still Pond
at Wm. Parr's Store.

Saturday, Sept. 10, Fairlee
at Kilbourn & Warner's Store.

Monday, Sept. 12, Cliff City
at Frank Stoops' Store.

Second September Sitting.

Monday, Sept. 19, Pomona
at Walter S. Trew's Store.

Wednes'y, Sept. 21, Galena
at Henry Parr's Store.

Thursday, Sept. 22, Worton
at Turner & Boyle's Store.

Friday, Sept. 23, Kennedy'e
at Wm. A. Pote's Store.

Monday, Sept. 26, Piney N'k
at Max Freid's Store.

Wednes'y, Sept. 28, Melitota
at M. M. Rasin's Store.

☞ Between the hours of 9 A. M. and 3 P. M.

At all other times will be at Treasurer's office in Chestertown.

The Treasurer's office in Chestertown will not be open on the above days.

The Treasurer's office in the Court House will be open every day except on the above dates from 9 A. M. to 3 P. M. for the receipt of taxes. Taxpayers will please take notice that taxes will be due and payable Sept. 1st, and that on all bills unpaid on January 1st interest will be charged and collected from September 1st. On the first day of January all taxes unpaid are declared by law to be in arrears, and delinquents will be warned that unless settlement in full be made before April 1st, the claims against them will be placed in the hands of the sheriff of the county, who will proceed to seize and sell their property to pay the taxes due with charges and all costs of sale. The Treasurer would therefore respectfully urge all tax-payers to pay promptly.

WALTER H. HADAWAY,
Aug. 20. Treasurer.

20,000 FEET

RUBEROID ROOFING

just received by the undersigned. All who need roofing should try RUBEROID, as it is flexible, fire and water proof. Needs no coating or painting for a long while. comes complete with Tins, Nails and Cement for laps.

Carrara Paints.

A good size stock always on hand, Covers more surface, outshines, outwears the best of lead paints, therefore the cheapest

GALVANIZED CORRUGATED STEEL ROOFING.

10,000 square feet on hand at this time. Some as low as 3¼ cents per square foot.

GALVANIZED SPOUTING AND DOWNFALL PIPE

at about half price of tin material, and easily put up—most anybody can put it up.

Water Paints,

All colors, for outside and inside housework. Large stock constantly on hand.

STAR CREAM SEPERATORS. Seperates cream from milk in two hours.

Linseed, Lubricating and Harness Oils; also Turpentine, Putty and Roofing Cement.

Ladders, Lightning Rods, and everything sold cheap by

Jos. Guest,

Aug. 13, Chestertown, Md.

TOLCHESTER COMPANY.

Schedule in effect June 18th, 1904.

Sassafras River Line.

Leave Fredericktown week days except Saturday, at 7.00 a. m. Betterton, 8.15 a. m., Buck Neck, 9.30 a. m. Returning, leave Baltimore week days, except Friday and Saturday, at 2.45 p. m., Saturday at 10.30 a. m. (Does not stop at Gale's and Buck Neck on Monday's and Wednesday's trips from Baltimore.)

PORT DEPOSIT LINE.

Leave Port Deposit week days except Wednesday at 7.00 a. m. Havre de Grace 7.30 a. m., Betterton, 8.45 a. m., stops at Tolchester on Fridays.

Returning, leave Baltimore Monday at 2.00, Wednesdays and Sundays at 9 a. m. Tuesdays, Thursdays and Saturdays at 1.00 p. m. Friday, at 3.30 p.m., stopping at Tolchester Friday.

TOLCHESTER DAILY SCHEDULE

Steamer Louise leaves Tolchester at 10.30 a. m. and 7 p. m. Leave Baltimore 8.30 a. m. and 2.30 p. m. Tuesdays, Thursdays and Fridays leave Baltimore 8.30 a. m., 2 p. m. and 6.30 p. m. Leave Tolchester 10.30 a. m., 4.20 p. m. and 8.30 p. m.

For further information apply to agents at the different wharves, or

TOLCHESTER COMPANY,
Pier 16 Light Street, Baltimore, Md.

Chester River Steamboat Co.

CHANGE OF SCHEDULE.

In Effect Monday, June 6th, 1904.

Str. Emma A. Ford

Leaves Chestertown, daily except Sunday 7.00 a. m., Stopping at Rolph's, Booker's, Quaker Neck, Cliff's, Bogle's, Queenstown and Kent Island.

Arrive Baltimore 12.30 p. m. Leave Baltimore daily except Sunday and Saturday, 3.00 p. m. Leave Baltimore Saturday, 2.15 p. m. for the above named landings.

Arrives Chestertown about (except Saturday) 8.30 p. m. Arrive Chestertown Saturday about 8.00 p. m.

Steamer Gratitude.

Leave Centreville, daily except Sunday 7.00 a.m. stopping at the landings on Corsica river, Jackson's Creek and Rock Hall.

Arrive Baltimore about 12 m. Leave Baltimore daily except Sunday 2.30 p. m. for the above named landings. Arrives Centreville about 7.30 p.m.

GEORGE WARFIELD, President.
J. E. TAYLOR, General Agent.

Subscription to the Transcript $1.00 per annum.

Live Spices

Get your Spices here, and be sure of the best. We guarantee them to be pure.

Bristle Bargains.

We have a large supply of Hair Brushes, Nail Brushes Tooth Brushes, and Cloth Brushes just in. Call and examine our stock.

THE STAM DRUG CO.

BATHING

becomes a luxury when you use the Russian Rubber Sponge, for sale by

The Stam Drug Company,

ORDER NISI.

Richard Hynson,
vs.
Lydia A. Duyer.

In the Circuit Court for Kent County in Equity.

No. 1527.

ORDERED this 3rd day of August, 1904, by the Circuit Court for Kent county in Equity, that the sale of the Mortgaged Real Estate of Lydia A. Duyer, deceased, made and reported by Richard D. Hynson, attorney and trustee, under power in a mortgage from Lydia A. Duyer to Richard Hynson, dated 23rd of December, 1885, and recorded in Liber S. B. No. 7, folios 431 and a Land Record for Kent county, be ratified and confirmed, unless cause to the contrary thereof be shown on or before the 8th day of October next: provided a copy of this order be inserted in some newspaper printed and published in Kent county, one in each of three successive weeks before the 8th day of September next.

The report states the amount of sales to be $1000.00.

JAMES T. DIXON, Clerk.

True Copy—Test: JAMES T. DIXON, Clerk.

FIRE INSURANCE AGENTS. Shafer, Redmile & Co. FIRE INSURANCE AGENTS.

FARMING IMPLEMENTS:

GENUINE OLIVER PLOWS AND CASTINGS; the best plow on the market; a full line of 50, 60 and 72-tooth Harrows, Disc Harrows, Spring Tooth Harrows, Field Rollers, Ohio Sulky Cultivators, Disc Plows, Corn Planters, Transplanters, McCormick Binders, Mowers & Twine. Agents for Kent Co., for HALLOCK WEEDER, the best on the market.

CARRIAGE REPOSITORY.

Visit our New Carriage Emporium, where we have placed a fine selection of No-Top and Top Buggies, Surreys, Poles, Tops, Farm Wagons and Dearborns.

OUR CARRIAGE HARNESS can't be beat.

Our OWN Make of Farm Wagon and Dearborns.

Carload of American WOVEN WIRE FENCING, also, Barbed and Smooth Wire and Poultry Wire.

BLACKSMITHING AND WHEELWRIGHTING

☞ All Kinds of Repairing attended to promptly.

SHAFER, REDMILE & CO.

KENNEDYVILLE, MARYLAND.

How About Shoes?

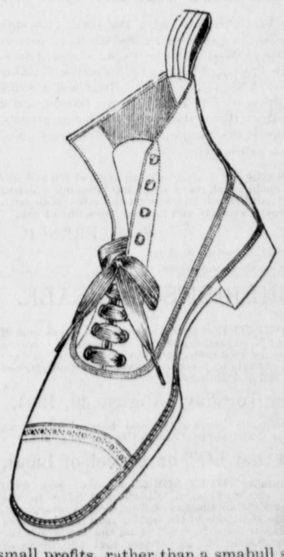

Have you an extra pair to give relief to your feet by changing? Our prices for Shoes are so low that you can be the possessor of many pairs—not of shop worn or out-of-date footwear, but of stylish, well-made, handsome Shoes.

MY LINE OF

SPRING AND SUMMER FOOTWEAR

is now very complete, consisting of Men's, Ladies' and Children's Shoes and Oxford Ties in all the new shapes and kinds of stock—Russia Calf, Pat. Leather, Vici Kid, and an inspection of them will convince you that you can do as well to buy your Shoes of me as in the city, both as to quality and price, and in doing so you will encourage home industry. We sell nothing but standard makes—no auction goods sold from this store, but good goods at a small margin of profit is our motto. Come in and take a look before you buy, and be convinced. What we want is a large volume of business with small profits rather than a smabull siness with large profits. This is the way we have done the business in the past and hope to do it in the future.

Men's Shoes and Oxford Ties from $1.00 to $5.00.
Ladies' " " " " " .50 to $3.50.
Children's Shoes and Oxford Ties from .25 to $2.50.

The largest assortment to select from on the Eastern Shore, so the drummers say. One price to all.

THOS. G. WROTH,

THE SHOE MAN. UNDER STAM'S HALL

©Maryland State Archives msa_sc3326_scm8213-1161