TO THE

TAX-PAYERS

Of Kent County.

TREASURER'S SEPTEMBER SITTINGS.

IN pursuance of an Act of Assembly, passed at the January session, 1894, Chapter 203, the undersigned, Treasurer of Kent county, hereby gives notice that for the purpose of receiving the

State and County Taxes

in said county for the year 1904, he will sit for the first September Sitting, in the several Election Districts on

Monday, Sept. 5, Rock Hall
at T. Benj. Durding's Store.

Wednes'y, Sept. 7, Millington
at Chas. M. Hurtt's Store.

Thursday, Sept. 8, Betterton
at Turner & Son's Store.

Friday, Sept. 9, Still Pond
at Wm. Parr's Store.

Saturday, Sept. 10, Fairlee
at Kilbourn & Warner's Store.

Monday, Sept. 12, Cliff City
at Frank Stoops' Store.

Second September Sitting.

Monday, Sept. 19, Pomona
at Walter S. Trew's Store.

Wednes'y, Sept. 21, Galena
at Henry Parr's Store.

Thursday, Sept. 22, Worton
at Turner & Boyle's Store.

Friday, Sept. 23, Kennedy'e
at Wm. A. Pote's Store.

Monday, Sept. 26, Piney N'k
at Max Freid's Store.

Wednes'y, Sept. 28, Melitota
at M. M. Rasin's Store.

☞ Between the hours of 9 A. M. and 3 P. M. At all other times will be at Treasurer's office in Chestertown.

The Treasurer's office in Chestertown will not be open on the above days.

The Treasurer's office in the Court House will be open every day except on the above dates from 9 A. M. to 3 P. M. for the receipt of taxes. Taxpayers will please take notice that taxes will be due and payable Sept. 1st, and that on all bills unpaid on January 1st interest will be charged and collected from September 1st. On the first day of January all taxes unpaid are declared by law to be in arrears, and delinquents will be warned that unless settlement in full be made before April 1st, the claims against them will be placed in the hands of the sheriff of the county, who will proceed to seize and sell their property to pay the taxes due with charges and all costs of sale. The Treasurer would therefore respectfully urge all tax-payers to pay promptly.

WALTER H. HADAWAY,
Aug. 20. Treasurer.

The Maryland Agricultural

COLLEGE,

College Park, Maryland.

Maryland's School of Technology.

Three Courses of Instruction.

Agricultural, Mechanical, Scientific.

Each department supplied with the most modern and approved apparatus. Practical work emphasized in all departments. Graduates qualified to enter at once upon life's work. Boarding department supplied with all modern improvements: bath-rooms, closets, steam heat and gas. New building and old building thoroughly renovated by opening of first session. Tuition, books, heat, light, washing, board and medical attendance, with annual deposit, ($159) one hundred and fifty-nine dollars, for scholastic year. Daily visit by physician to College. Catalogue giving full particulars sent on application. Attention is called to the Short Course of Ten Weeks in Agriculture. Write for particulars.

☞ Term Commences Thursday, September 15th. Early application necessary for admittance.

R. W. SILVESTER, President,
a6-2m. College Park, Maryland.

CALL AT

WM. H. WADDELL'S

next door to the post-office where you will always find a

FRESH LINE OF GROCERIES,
FLOUR and FEED,

Cigars & Tobacco

Country Produce Wanted.
Yours for business,

W H. WADDELL

Just received an
Immense Stock of New
Designs of WALL PAPER
at
3 Cents a Roll Up.

Best of workmanship and moderate prices.
When having papering done drop us a word about it. We will save you money.

Walter W. Needles,
Paper Hanger, Painter, Grainer and Sign Writer
Chestertown, Md

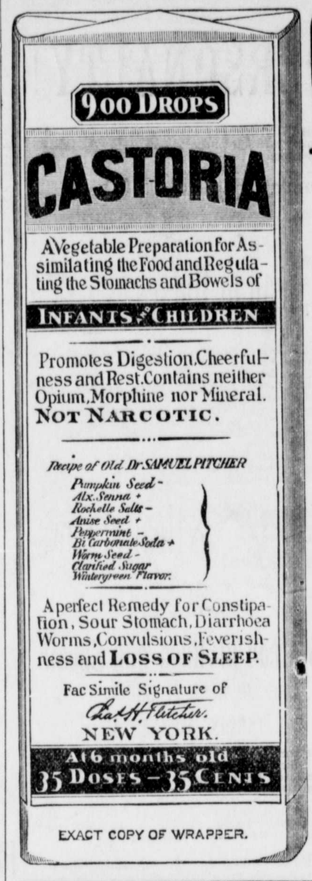

EXACT COPY OF WRAPPER.

CASTORIA

For Infants and Children.

The Kind You Have Always Bought

Bears the Signature of Chas. H. Fletcher.

In Use For Over Thirty Years

CASTORIA

THE CENTAUR COMPANY, NEW YORK CITY.

M. M. RASIN & SON,

—DEALERS IN—

Grain, Fertilizers, Hard and Soft Coal, Cement,

ROAD MATERIAL, CARRIAGES.
PLANO BINDERS, WEEDERS, Etc.

We are agents for the BALTIMORE PULVERIZING CO., and can give the public the

Best Brands of Fertilizer at Low Prices,

owing to the fact that we do our-own freighting.

☞ SPECIAL ATTENTION GIVEN TO THE BUYING AND FREIGHTING OF GRAIN.

ALL KINDS OF FREIGTING DESIRED by the Steamer BERTIE E. TULL. Any one having grain to sell or freighting of any kind, will please call on or write to

M. M. RASIN & SON,
MELITOTA, MD.

FIRE INSURANCE AGENTS. | **Shafer, Redmile & Co.** | FIRE INSURANCE AGENTS.

FARMING IMPLEMENTS.

GENUINE OLIVER PLOWS AND CASTINGS; the best plow on the market; a full line of 50, 60 and 72-tooth Harrows, Disc Harrows, Spring Tooth Harrows, Field Rollers, Ohio Sulky Cultivators, Disc Plows, Corn Planters, Transplanters, McCormick Binders, Mowers & Twine. Agents for Kent Co., for HALLOCK WEEDER, the best on the market.

CARRIAGE REPOSITORY

Visit our New Carriage Emporium, where we have placed a fine selection of No-Top and Top Buggies, Surreys, Poles, Tops, Farm Wagons and Dearborns.

OUR CARRIAGE HARNESS can't be beat.

Our OWN Make of Farm Wagon and Dearborns.

Carload of American WOVEN WIRE FENCING, also, Barbed and Smooth Wire and Poultry Wire.

BLACKSMITHING AND WHEELWRIGHTING

☞ All Kinds of Repairing attended to promptly.

SHAFER, REDMILE & CO.
KENNEDYVILLE, MARYLAND.

GRANULAR. EFFERVESCENT.

PEPSIMINT

☞ **The Great Dyspepsia and Indigestion Remedy.** ☜

Guaranteed a Safe and Harmless Remedy for Headaches, Mental Exhaustion, Stomach Disorders, Excessive Dissipation.

☞ If your druggist does not keep it send for bottle by mail. ☜

Price 25 Cents.

Manufactured by
Pepsimint Chemical Co. Chestertown, Md.

For sale at M. A. Toulson's Drug Store, Chestertown, Md.

Monster Bowl of Punch.

In 1694 Admiral Edward Russell, commander of the English Mediterranean fleet, entertained 6,000 people in a large garden in Alicante, where he served the largest bowl of punch ever brewed. It contained twenty gallons of lime juice, four hogsheads of brandy, one pipe of Malaga wine, twenty-five hundred lemons, thirteen hundredweight of fine white sugar, three packages of toasted biscuits, fifty-one pounds of grated nutmegs and eight hogsheads of water.

The whole was prevented from dilution in case of rain by a large canopy, which spread over a marble fountain bowl which held the punch. The punch was served by a boy, who rowed about the basin of the fountain in a boat built for the purpose and refilled the empty cups.

Two Scotch Stories.

A Scotch schoolmaster in Banffshire years ago had strong views on the subject of dress. In the day when crinoline was the rage a girl came to school with a very extensive one, which much exceeded the space between the desk and the form on which she had to sit. The teacher, seeing this, said to her, "Gang awa' home and tak' off thae girds (hoops) and come back to the school as God made ye."

Another rough and ready dominie was examining his boys in a catechism and asked if God had a beginning. "No," said the boy. "Will he have an end?" "Yes," he replied. This was followed instantly by a buffet on the side of the head. "Will he have an end noo?" "No," said the boy, and the master was satisfied.

Tennyson's "Married Brows."

"I have a question to ask," announced the literary man. "You know Tennyson's line:

"The charm of married brows.

"Well, did he mean by that the crowning charm of married women, or did he refer to the charm of eyebrows that meet in the middle? In the 'Arabian Nights' there are many passages in which such eyebrows are spoken of as a great charm, indeed, but in the west our beauty doctors give explicit directions to prevent such growths. What did Tennyson mean, anyhow?"—Philadelphia Press.

He Got It.

Teacher—Willie, give me a sentence in which the term hook and eye is used. Willie—Me an' pa went fishin'. Pa told me t' bait the hook an' I did.—Baltimore American.

A Revelation.

Wife—I haven't a gown fit to wear. Husband—Jove! That's the reason none of the servants will stay here.—New York Times.

It costs more to live than formerly, but then people live longer, so it is about even.—Montgomery Advertiser.

(Continued from Second Page.)

Statement of Expenses

—OF—

KENT COUNTY

RECAPITULATION.

Circuit Court	$9715 87
Orphan's Court	1478 24
Commissioners Office	5707 95
Court House and Jail	1775 71
Magistrates and Constables	2412 47
Almshouse	1540 44
Pensions	1571 93
Hospitals	1299 62
Inquisitions	162 58
Charities	470 18
Health Officer and Jail Physician	318 58
Schools	7912 50
Printing	2015 96
Taxes in Error	241 17
Kent and Queen Anne's (bridges)	217 48
Interest on Bonds	764 00
Miscellaneous	355 11
Registration and Election	2130 09
Roads and Bridges	22570 09
	$64,659 65

CASH LEVIES.

Jurors	$3000 00
Treasurer's Salary	1500 00
Janitor of Court House	150 00
Health Officer and Jail Physician	225 00
Registration and Election	2500 00
Chester River Bridge Repairs	300 00
General Keepers (bridge keepers) salary	250 00
Chester River Bridge Keeper's Sal.	150 00
Chestertown Proportion	2000 00
Millington do	200 00
Galena do	200 00
Water Rent	86 00
Contingent Fund	2000 00
Schools	2000 00
Bonds	2900 00
Interest on Bonds	1540 00
Clerks	900 00
Total Cash Levies	$ 36,876 00

Summary of Expenses

To Total Amount of County Expenses, per levy	$64,659 65
Total Special Levies "Cash"	36,876 00
Surplus Fund	2,945 55
Total	$104,481 20

Summary of Assets.

By Real Estate and Personal Property	$99,855 89
Special Rate on $35,000	105 00
Corporations	4,061 85
P. W. and B. Rolling Stock	458 46
Total	$104 481 20

Certificates issued by Old Board, from June 1, 1903 to Dec. 1st 1903	$43.798 33
Certificates issued by New Board	20,869 32
	$64,667 65
Difference in Cost of Roads $5,684 65 less than of last year.	
The County's revenue is reduced by Mortgage Tax repealed	1544 20
Franchise Tax repealed	390 03

ALFRED C. LOUD, PRES'T;
CHARLES B. DUDLEY,
HARRY DAVIS,
PERRY B. RASIN,
LOUIS C. AYRES,
WALTER H. HADAWAY,
County Treasurer.

I HEREBY CERTIFY that the aforegoing duplicate of the levy is correctly taken from the books of the County Commissioners of Kent County Md.

CHARLES L. DODD,
Clerk to Co Comm. Kent Co

$50,000.00

CASH GIVEN AWAY to Users of

LION COFFEE

In Addition to the Regular Free Premiums

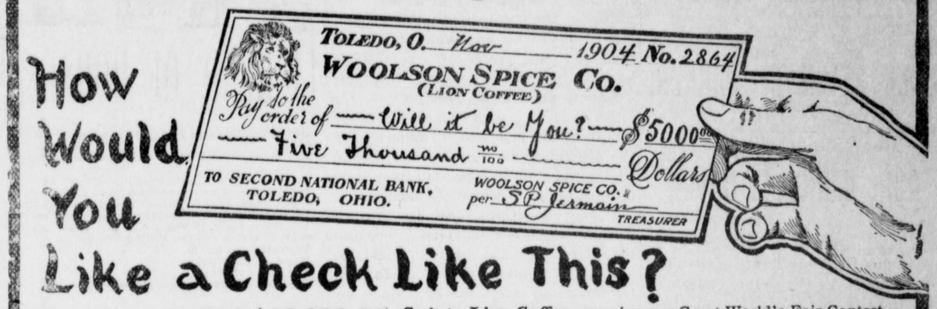

We Have Awarded $20,000.00 Cash to *Lion Coffee* users in our Great World's Fair Contest—2139 people get checks, 2139 more will get them in the

Presidential Vote Contest

Five Lion-Heads cut from Lion Coffee Packages and a 2-cent stamp entitle you (in addition to the regular free premiums) to one vote. The 2-cent stamp covers our acknowledgment to you that your estimate is recorded. You can send as many estimates as desired.

What will be the total popular vote cast for President (votes for all candidates combined) at the election November 8, 1904?

In 1900 election, 13,959,653 people voted for President. For nearest correct estimates received in Woolson Spice Company's office, Toledo, O., on or before November 5, 1904, we will give first prize for the nearest correct estimate, second prize to the next nearest, etc., etc., as follows:

Grand First Prize of $5,000.00

will be awarded to the one who is nearest correct on both our World's Fair and Presidential Vote Contests.

We also offer $5,000.00 Special Cash Prizes to Grocers' Clerks. (Particulars in each case of Lion Coffee.)

1 First Prize		$2,500.00
1 Second Prize		1,000.00
2 Prizes—$500.00 each		1,000.00
5 Prizes— 200.00 "		1,000.00
10 Prizes— 100.00 "		1,000.00
20 Prizes— 50.00 "		1,000.00
50 Prizes— 20.00 "		1,000.00
250 Prizes— 10.00 "		2,500.00
1800 Prizes— 5.00 "		9,000.00
2139 PRIZES,	TOTAL,	$20,000.00

How Would Your Name Look on One of These Checks?

Everybody uses coffee. If you will use *LION COFFEE* long enough to get acquainted with it, you will be suited and convinced there is no other such value for the money. Then you will take no other—and that's why we advertise. And we are using our advertising money so that both of us—you as well as we—will get a benefit. Hence for your *Lion Heads*

WE GIVE BOTH FREE PREMIUMS AND CASH PRIZES

Complete Detailed Particulars in Every Package of

LION COFFEE

WOOLSON SPICE CO., (CONTEST DEP'T.) TOLEDO, OHIO.

20,000 FEET

RUBEROID ROOFING

just received by the undersigned. All who need roofing should try RUBEROID, as it is flexible, fire and water proof. Needs no coating or painting for a long while. comes complete with Tins, Nails and Cement for laps.

Carrara Paints.

A good size stock always on hand. Covers more surface, outshines, outwears the best of lead paints, therefore the cheapest

GALVANIZED CORRUGATED STEEL ROOFING.

10,000 square feet on hand at this time. Some as low as 3¼ cents per square foot.

GALVANIZED SPOUTING AND DOWNFALL PIPE

at about half price of tin material, and easily put up—most anybody can put it up.

Water Paints,

All colors, for outside and inside housework. Large stock constantly on hand.

STAR CREAM SEPERATORS. Seperates cream from milk in two hours.

Linseed, Lubricating and Harness Oils; also Turpentine, Putty and Roofing Cement.

Ladders, Lightning Rods, and everything sold cheap by

Jos. Guest,
Aug. 13. Chestertown, Md.

STILL POND MARBLE WORKS

WM. H. KRUSEN, Proprietor.

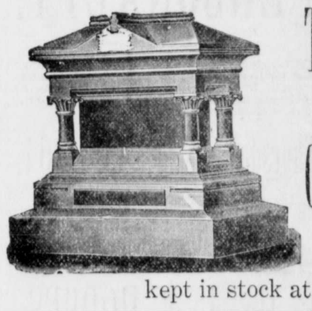

TOMBS, MONUMENTS,

COPINGS,

Granite & Marble Work

OF ALL KINDS

kept in stock at moderate prices.

FUNERAL DIRECTOR and Embalmer.

WM. H. KRUSEN.

How About Shoes?

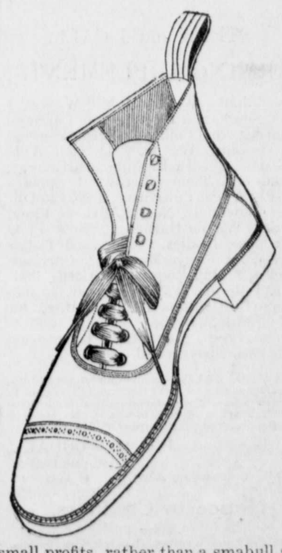

Have you an extra pair to give relief to your feet by changing? Our prices for Shoes are so low that you can be the possessor of many pairs—not of shop worn or out-of-date footwear, but of stylish, well-made, handsome Shoes.

MY LINE OF

SPRING AND SUMMER FOOTWEAR

is now very complete, consisting of Men's, Ladies' and Children's Shoes and Oxford Ties in all the new shapes and kinds of stock—Russia Calf, Pat. Leather, Vici Kid, and an inspection of them will convince you that you can do as well to buy your Shoes of me as in the city, both as to quality and price, and in doing so you will encourage home industry. We sell nothing but standard makes—no auction goods sold from this store, but good goods at a small margin of profit is our motto. Come in and take a look before you buy, and be convinced. What we want is a large volume of business with small profits rather than a smabull siness with large profits. This is the way we have done the business in the past and hope to do it in the future.

Men's Shoes and Oxford Ties from $1.00 to $5.00.
Ladies' " " " " " .50 to $3.50.
Children's Shoes and Oxford Ties from .25 to $2.50.

The largest assortment to select from on the Eastern Shore, so the drummers say. One price to all.

THOS. G. WROTH,
THE SHOE MAN. UNDER STAM'S HALL

©Maryland State Archives msa_sc3326_scm8213-1170