The Transcript.

Subscription $1.00 Per Year.

SATURDAY, AUGUST 19, 1905.

LOCAL MATTERS.

Tolchester Tournament.—A big crowd attended the tournament at Tolchester yesterday afternoon, and it was a success in every particular. Details next week.

We Close on Saturday at Twelve.—We wish to announce to our friends and patrons that the TRANSCRIPT office will be closed at twelve o'clock on Saturdays for the remainder of August and September, in order that our force may enjoy a little recreation. All matters of business will receive prompt attention during the Saturday mornings.

Commissioners Loses Damage Suit.—Justice Robert W. Calder on Tuesday rendered judgment against the county commissioners for $60.00 and costs in favor of W. C. McNatt, of Sassafras, for damages incurred by injury to a horse, owned by plaintiff, caused by a defective bridge on the public road last February. John D. Urie, Esq., was attorney for the plaintiff and Lewin W. Wickes, Esq., for the county commissioners.

Peddling Without License.—H. H. Hardesty, of Rock Hall, was arrested this week by Constable Charles L. Gill, on a charge of peddling without a license. The case was brought to trial yesterday morning before Justice Robt. Calder. Hope H. Barroll, Esq., appeared for Hardesty, and State's Attorney Wm. W. Beck represented the State. After hearing all the evidence in the case, the justice rendered a verdict of not guilty.

Accident to Edw. Bennett.—Edward Bennett, the young son of Mr. James Bennett, of Morgnec, sustained a painful injury last Sunday while on a visit to Mr. J. Raymond Bowers' boys. The young men had been down to the water and were returning to the house, when young Bennett jumped over a fence and stuck a piece of rail about the depth of three inches into his foot. Particles of grass and splinters of wood were found in the wound by Dr. H. L. Dodd, who was summoned to attend the injured young man. The wound has since caused the young man considered pain, but he is improving.

A Mammoth Peach.—Capt. Samuel Wallen, the battle scarred confederate veteran, and one of Queen Anne's leading truckers, brought to Chestertown on Wednesday a mammoth peach of the *Alberta* variety, which measured 11¾ inches in circumference and weighed 11 ouces. He presented the peach to a prominent gentleman in town, and it was pronounced as large as a cantaloupe and quite "Moreish" in taste. The person who ate it said it was delicious. The colonel says he has a plenty more like it. If the colonel thinks this article worth a basket of the above peaches he can leave it at the TRANSCRIPT office and no questions will be asked.

Will of the Late Mrs. Gawthrop.—The will of the late Mrs. Mary T. Gawthrop was filed in the Orphans' Court of Queen Anne's county last week for probate. Mr. Thomas G. Trenchard was appointed, during the recess of the court, administrator c. t. a., and forthwith filed his bond for approval of the court last Tuesday. The bulk of the real property is devised in fee to her nephews, William E. and Thomas G. Trenchard, sons of the late George O. Trenchard. The house where the testatrix resided, in Church Hill, is devised to Mrs. Laura Trenchard, widow of the late George O. Trenchard for and during her natural life. Mrs. Trenchare is also bequeathed the horse, carriage and other personal property. The estate is valued at $15,000.

Thos. Page Wroth Drowned.

Mr. Thos. Page Wroth, aged 18 years, son of Rev. Peregrine Wroth, rector of the Church of the Messiah, Baltimore, and a relative of Messrs. Thos. G., Clinton W. and Emory Wroth, of Chestertown, was drowned in a pond, near Westminister last Friday in the presence of young companions, who were unable to render him assistance. Young Wroth had been spending sometime at Atlantic city, and had gone to Westminister for a short stay. He went with several companions to the pond, which is regraded as dangerous swimming ground and was drowned. He was a most promising young man, and was regarded as an expert swimmer. Funeral services were held in Christ P. E. Church, St. Paul and Chase streets, on Sunday afternoon, Rev. Edward Wroth, an uncle of the young man officiating, assisted by Rev. Edwin B. Niver, of Chist Church. The pallbearers were Messrs Howard McCarthy, Brown Harper, A. Page Boyce, Frank Fisher, John Wroth and John Elliott. Rev. Mr. Wroth, father of the unfortunate young man was at Atlantic City at the time of the accident and was notified of his son's death by wire.

OBITUARY.

The infant child of Mr. and Mrs. Albert Simpler, living near town, died on Tuesday and was buried in Chester cemetery on Wednesday afternoon. Undertaker J. E. Ferguson had charge of the funeral arrangements.

MRS. ELIZABETH GARANER.

Mrs. Elizabeth Gardner, widow of the late John Gardner, died at the home of her daughter Mrs. Capt. Benjamin Nicholson, near Fairlee, on Wednesday, of senile debility, aged 75 years. Funeral services were held yesterday afternoon, couducted by Rev. C. T. Denroche. Interment in St. Paul's cemetery. Undertaker J. E. Ferguson in charge.

JAMES FRANK YATES GRAHAM.

James Frank Yates Graham, infant son of Mr. and Mrs. Harry R. Graham, died at the home of its parents yesterday at 12.35 o'clock, of infantile dysentery, aged 15 months and 12 days. Funeral services will be held at the home of its parents on Queen street, to-morrow (Sunday) morning. Interment at Sudlersville. Undertaker J. E. Ferguson in charge.

LITTLE LOCALS.

*†*Bedworth, Jr., will be in the free-for-all trot or pace at the Tolchester Fair. Will you be there to see him go?

*†*Mr. L. B. Russell has purchased a gasoline launch. It is in Baltimore being fitted up with a new engine.

*†*The town commissioners are laying a substantial brick pavement on the north side of Washington avenue.

*†*The Town Commissioners are having several new fire plugs of excellent capacity placed conveniently along the streets.

*†*Overcoats were worn with comfort in Chestertown Thursday and yesterday. How's that for August and corn weather?

*†*Mr. W. C. Palmatory has sold his mill property at Church Hill to Messrs. Linwood Carter and E. S. Valliant, Jr., of Queen Anne's.

*†*August 20, 30 31, and Sept. 1 are the dates of the BIG TOLCHESTER FAIR. Everybody is going. But don't get the dates mixed.

*†*A colored man named Johnson died in the Kent county jail on Monday night of senile debility. He had been confined in the jail some months.

*†*Mr. Wm. Ralston will sell a lot of fine Nebraska mules and Jacks, on Saturday next August 26th. He has an advertisement in this issue.

*†*On account of the heavy rain last Monday the sale of personal property of George Faulkner, in Queen Anne's was postponed. It will be sold later.

*†*Mr. Thomas Clements, of near Chesterville, has rented his farm to Mr. Story, of Queen Anne's, and he and his estimable family will move to Chestertown next year.

*†*Let's have the street sprinkler running to-day. It is not going to rain as long as it keeps as cool as it has been for the past three days, and it is getting very dusty.

*†*Mr. Thos. G. Wroth, the shoe man, bought at the sale of the personalty of the late Joseph Peterson, on Saturday, Lewin W. Wickes, administrator, the fine driving horse Jack, for $125.

*†*We are indebted to Mr. Cooper Tarbutton, one of Double Creek's most successful agriculturalists and melon growers, for a sample of his delicious watermelons and cantelopes. They were nicely flavored and fine specimens of fruit.

*†*Preparations are being made in the large family lot in Chester cemetery for the erection of a handsome mausoleum of granite to the memory of the late Josiah Lusby. It will be erected by Mr. A. L. Davidson, and will be in place by October 1.

*†*Some one dumped seven bunches of spoiled fish along the public road from Topping's mill to the cemetery on Monday and all day Tuesday the air was filled with buzzards feasting. It is a shame that any one should be so thoughtless as to do a thing of this kind, knowing as they should, that such acts are conducive to the scattering of disease.

*†*Mr. Arlington L. Sparks has engaged Miss M. O'Connor, of Baltimore, as manager of his millinery department. Miss O'Connor has had an experience of eighteen years in the business and for nine years was in charge of the millinery department of one of Baltimore's largest and most select department stores. She is now attending the millinery openings and will be at the store the latter part of the month.

*†*A severe thunder storm passed over Chestertown and vicinity on Saturday afternoon, during which the electric light wires in the Court House and jail were damaged. A ball of fire entered a window in the Register of Wills office where Deputy Ford, Clerk Charles L. Dodd and Mr. Lewin S. Fowler were seated, and they said it burst over Mr. Dodd's head. No serious damage was done, but it was the severest electrical storm of the year.

Wedding Bells.

Mr. Frank Greenwood and Miss Hilda Coleman, both of Chestertown, were married Tuesday morning at Fairlee, by Rev. W. E. Habbart. The bride is the daughter of Mr. and Mrs. S. J. Coleman. For the present the young couple will board at the home of Mr. and Mrs. T. A. Ayres.

BUSTEED—CLARK.

Mr. Richard M. Busteed, a prominent citizen of Sudlersville, Md., was quietly married at the home of the bride, to Mrs. Emma Clark, Kenton, Del., Wednesday evening at 8 o'clock in the presence of a few relatives and friends. Mr. Busteed is a well-known business man of Sudlersville, and a brother to Mr. C. A. Busteed, of Centreville. The bride is well and popularly known in the vicinity where she resided.

Accidents.

Thomas Wilson, colored, of Queen Annes county, was taken to a Baltimore hospital on Tuesday suffering with a pistol ball wound of a serious nature. With two companions on Sunday last he was handling a revolver, when the weapon was accidentally discharged, the ball penetrating his groin and bowels. Dr. C. W. Whaland was summoned and advised that he be sent to the hospital for treatment. Wilson died at the hospital on Thursday evening.

Miss Nettie Maslin, daughter of Mr. and Mrs. W. T. Maslin, of Quaker Neck, mashed one of her fingers in a folding lawn chair. Dr. Hines found in necessary to amputate a portion of the member.

Pubiic School Notes.

Miss Julia Nicholson has been appointed assistant teacher at Fairlee by the school board. Miss Julia is a recent graduate in the normal department of Washington college. She will make an excellent teacher and will be associated with one of the best teachers in Kent county, Miss Caroline Smyth.

Miss Lillian A. Wilson has been appointed assistant at Rock Hall.

Master R. Elmer Jones has been awarded the scholarship to St. John's, Master A. L. Stavely, the scholarship to Charlotte Hall, and Miss Helen Powell, the scholarship to the Maryland Institute. Both Masters Jones and Stavely are graduates of the Lynch's school and attest the results of excellent instruction.

CHURCH NOTES.

Rev. E. B. Taylor, pastor of Bond Church, Pomona, is enjoying a two weeks vacation.

Owing to the absence of the pastor, Rev. W. L. White, there was no preaching service in the Chestertown M. E. Church last Sunday.

Rev. W. A. Melvin, of Cumberland, occupied the pulpit of Christ M. P. Church Sunday morning and delivered a very thoughtful sermon.

Kennedyville M. P. Church, Rev. R. S. Rowe, pastor. Sunday, Aug. 20th, public worship with preaching by the pastor at 10.30 A. M., and 8 P. M.

A holiness meeting is being held near McGinnis. The meeting began last Thursday and will continue for 10 days. The public is cordially invited to attend these meetings.

Bond Church, Pomona, is undergoing extensive repairs and improvements. The interior is being painted in oak, the walls papered and a new brussels carpet laid. The present plain glass windows are to be replaced with stained glass of pretty colors.

About 250 members and friends of St. James M. P. Church enjoyed the picnic at Worton Manor on Thursday. Roast pig, fried chicken, chicken salad, pies, custards, ice cream, water ice, etc., flowed in abundance and everyone, even the captain of the steamer who was so kind as to take the crowd to Buck Neck and return as well, had a jolly good time.

Millington and Chesterville M. E. Church South, Sunday schools enjoyed a delightful picnic on Aug. 8th. A special program of drills and music was well rendered.

An important business meeting is called of the County W.C. T. U. executive at Mrs. S. Usilton's on Wednesday, Aug. 23rd, at 2 o'clock. Convention matters to consider.

(Continued from First Page.)

PERSONAL MENTION.

Misses Lillian and Jennie Reese, of near town, are visiting relatives and friends in Felton, Del.

Mrs. Joshua Bryan returned from a Baltimore hospital last week where she underwent a surgical operation. She is now convalescing.

Mrs. Benj. Coburn, of Rock Hall, was taken to Baltimore on Saturday for treatment for appendicitis.

Miss Ada Barnett and cousin, Miss Barnett, of Magnolia, Del., are registered at Atlantic City.

Mrs. R. F. Parks is enjoying a short stay at Atlantic City.

Mr. and Mrs. W Irving Walker, of near Chester bridge, have been entertaining a number of friends at their pretty country home during the summer.

Mr. Jacob Fisher and son, Alfred, of Germantown, Pa., are guests of Mr. and Mrs. Jacob F. Thompson. Mr. Fisher is an uncle of Mr. Thompson and brother of Dr. S. G. Fisher.

Mr. Samuel A. Copper, of Savannah, Ga., is spending his annual vacation with his brothers, Messrs. J. R. Copper, near Kennedyville, and W. Bradford Copper, on Washington Ave.

Miss Emma Pennington, of Fredericktown, is the guest of Miss Rebecca Davis on High street.

Mrs. John C. Davis and Mrs. Wm. E. Ringgold visited Pen Mar several days last week.

Mr. Emory Wroth, manager of the Stam Drug Company, is enjoying a two weeks' vacation.

Mr. D. P. Jones, of Philadelphia, spent a few days this week with Mr. and Mrs. W. T. Maslin, in Quaker Neck.

Mrs. Wm. C. Sutton is in Baltimore, at the bedside of her mother who was hurt Friday by a fall down stairs.

Mrs. S. F. Smith tripped and fell down stairs last Tuesday evening, injuring her hand and face slightly. Mrs. Smith was carrying a lighted lamp in her hand. It was broken but it did not explode.

Miss Eunice Lambert has been the guest of Prof. and Mrs. J. A. Greenwood in Rock Hall during the week.

Mrs. Joseph W. Thompson and Mrs. Davis, of Philadelphia, are the guests of Mrs. Wm. A. Smith, on Park Row.

State Senator Clarence W. Perkins, of Baltimore, is the guest of his mother, Mrs. Mary A. Perkins, on Front St.

The following young folks chaperoned by Mr. and Mrs. Joseph Usilton, of Worton, are expected to spend next week camping at Betterton: Misses Mary Sheridan, Caroline Fenby, Julia, Daisy, Mabel, Florence, Bessie, Mary and Nellie Nicholson, Linda Morris, Bertha Jump, Clara and Stella Biddle, Louisa Travers, Katie Little and Barbara Willis.

Mrs. Hearn, of Wilmington, Del., is the guest of her sister, Mrs. Thomas Clements, near Chesterville.

Capt. Curtis E. Crane took a party to St. Michaels to witness the Miles River Regatta on his yacht Josephine yesterday.

Mr. J. B. King, of Philadelphia, brother of the late William King, whose sad death was reported in last week's TRANSCRIPT, was a guest at Hetel Voshell during the week. He made many friends while in Chestertown.

Mr. Harrison Stewart, of Philadelphia, is the guest of his uncle, Mr. R. H. Collins, on Front street.

Henry C. Conrad, Esq., one of Wilmington's most prominent citizens, has been the guest of Mr. Wilbur W. Hubbard and wife, on Washington avenue.

Miss Bessie Wheatley has been assisting County Superintendent Milton Melvin during the week

Rev. Wilson Sutton, who recently graduated from the Protestant Episcopal Seminary, in New York, is the guest of relatives in the County.

Mr. George W. French has been promoted to the position of Asst. Supt. of agencies in the Prudential Life Insurance Company with headquarters at Elkton. Mr. French's promotion is the result of his very efficient work with Mr. Frank V. Simpers in Chestertown. Mr. French leaves to-day. He will have charge of four agents with a debit of $290.

*†*Poles for the rewiring of the streets of the town by the electric light company have been received, and they will be planted next week. The company contemplates extensive improvements.

Subscription to the Transcript $1.00 per annum.

Real Estate Sales.

The Jacob C. Wilson property, advertised in the TRANSCRIPT by Hope H. Barroll, Esq., trustee, was sold at public sale on Tuesday to Miss Katie L. Mench for $255.

Mr. Adam F. Huey has purchased the Everett Eveleth farm situated near Millington, and occupied by Mr. Thos. Darrell. The price paid was about $4,000. The purchase was made through Hope H. Barroll, Esq.

Mr. J. Edward Hurlock, of Millington, has purchased through Hope H. Barroll, Esq., the Richard W. Cochran farm, adjoining the fine estate of J. P. Cochran, near Galena, containing 200 acres of fine land, for $10,000.

Mrs. Rebecca Boulden has purchased of Mrs. Elizabeth Jarvis the Kennard Corner property, near Still Pond, for $300.

Mr. Walter U. Lusby has purchased a lot in Chester cemetery in the rear of his father's family lot.

With Our Advertisers.

Mr. C. C. Ball the hustling Kennedyville merchant, who recently purchased the Kennedyville Hotel property, is improving the property for store purposes. He will open Sept 1st, with a new and complete line of goods, boots and shoes, which he will sell cheap, cheaper than many others. Mr. Ball is a hustler, and he will sell his goods to please his customers. See his change of advertisement in another column.

When the hardware firm of Smith & Graham makes you a promise about their goods, you may rest assured that it will not be broken. They are reliable people and they sell reliable goods. See a change of advertisement in another column.

The Md., Del. & Va. Railway Company will run a select excursion to Rehoboth on Friday next, August 25th. Round trip $1. See advertisement on front page.

Dewey Park tournament, September 6. See advertisement.

A TRIBUTE TO THE MEMORY OF ARCHER KERR HEPBRON.

In view of the exceptional traits of character possessed by this young man, it is befitting that the world should know something of his pure unselfish life, noble manhood and stainless record. That "death loves a shining mark" was never better exemplified than in this case. Of tall, commanding figure, a bright and happy countenance, eyes beaming with intelligence, he attracted attention wherever he went. Quiet and unobtrusive in manner, his acquaintance had to be sought, but once known he was loved, and it was to those who knew him best that his beautiful life and character were most attractive and inspiring. He was faithful in every walk of life, in the home, in the office, in the schoolroom, in the church and Sunday school where he labored for the Master—as a son, as a brother, as a friend, he was never found wanting. He received his education in the public schools of Baltimore, graduating in 1904 from the Baltimore City College. He had just completed very successfully the first year's course in the Law Department of the University of Maryland, and hoped and expected by study and application to attain an enviable position in his chosen and loved profession. Besides being liberally endowed by nature, he inherited from his grand father, the late Rev. J. B. Merritt, so well-known in Kent county, that quality of mind which would have enabled him to win distinction in after life. A Delawarean by birth, he claimed Maryland as his State, and was jealous of her reputation and proud of her attainments. Twenty years and three months counted his short life, but it was well spent, and though young, he was capable of advising and directing those twice or even three times his age. Life was very bright and promising to him, and he little thought as he went with happy companions on the afternoon of the 24th of July to indulge in innocent recreation, that he would never return alive. While bathing, being ignorant of the treacherous shore, he lost his life. To the parent and grandparent he was the chief attraction of their lives, the pride and joy of their hearts, for it was in the home especially that his noble deeds were most practised. Obedient and dutiful always, respectful and considerate ever, contented under every condition in life. This sad affliction has come with stunning effect upon the members of his family.

Funeral services were held at the home of his grandmother, Mrs. J. B. Megritt, on the 27th, and the remains were tenderly laid to rest in the family lot at Shrewsbury, in close proximity to the grave of his beloved grandfather, where together they await the call on the resurrection morn.

S. S. H.

IN MEMORIAM.

At the home of her parents in Rock Hall on August 1, 1905, Rosa Louise Thomas, daughter of Joshua and Ella Thomas, aged 8 months and 23 days.

A bud the Gardner gave us,
A pure and lovely child,
He gave it to our keeping
To cherish undefiled.
But just as it was opening
To the glory of the day,
Down came the heavenly Gardener
And took our bud away.

Another little lamb has gone
To dwell with Him who gave,
Another little darling babe
Is sheltered in the grave.
God needed one more angel child
Amidst His shining band,
And so He bent with loving smiles
And clasped our darlings hand.

JOSHUA AND ELLA THOMAS,
Rock Hall, Kent Co., Md.

The little crib is empty now,
The little clothes laid by,
A mother's hope, a father's joy
In death's cold arm doth lie.
Go little pilgrim to thy home
On yonder blissful shore,
We miss thee here, but soon will come
Where thou hast gone.

Day by day I saw her fade
And slowly sink away,
Yet in my heart I often prayed
That she might longer stay.

HER PARENTS.

Mr. C. W. Brook, editor of the Aberdeen Enterprize, Aberdeen Maryland, writes us: "I used your Colic, Cholera and Diarrhoea Remedy some twenty years ago and discovered it was a quick and safe cure. No one can sell me something said to be 'just as good' as the Chamberlain Remedy, for in all these years I have used it and recomended it, I have never known it to disappoint any one in its results when Chamberlain's Colic, Cholera and Diarrhoea Remedy was taken for the complaints it cures. Have it handy in the house; don't wait until you need it before you buy it. You don't have time to send for it then—keep it in the house." For sale by M. A. Toulson, Druggist.

THE 38TH SESSION OF
—THE MARYLAND—
SCHOOL FOR THE DEAF
OPENS SEPTEMBER 13TH.

For deaf and dumb children and youth and those whose hearing is so defective as to prevent attendance on the public schools. Speech and lip reading taught, as well as primary and grammar. School studies. Board and tuition free to residents of Maryland. Apply to
CHAS. W. ELY,
a5 Principal, Frederick, Md.

A COMRADE OF GENERAL GRANT

Says: "I Do Not Believe Pe-ru-na Has a Superior."

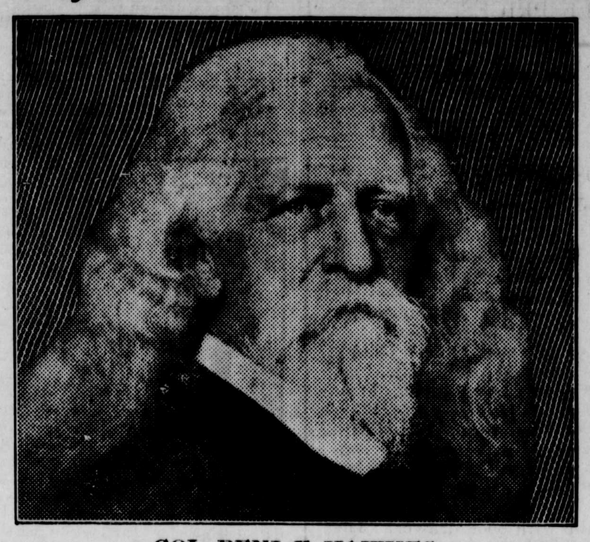

COL. BENJ. F. HAWKES.

Col. Benj. F. Hawkes, of 611 G street, S. W., Washington, D. C., is one of the three living comrades of General Grant in his cadet days at West Point. In a recent letter this venerable gentleman says of Peruna:

"I have tried Peruna after having tried in vain other remedies for catarrh, and I can say without reservation that I never felt a symptom of relief until I had given Peruna the simple trial that its advocates advise. I do not believe it has a superior either as a remedy for catarrh or as a tonic for the depressing and exhausted condition which is one of the effects of the disease."---Benj. F. Hawkes.

The Greatest Family Medicine Ever Discovered.

Hon. Wm. G. Hunter, ex-member North Carolina Legislature, writes from the Census Office Building, Washington, D. C., as follows:

"The greatest family medicine ever discovered, in my opinion, which comes from experience as well as observation, is Peruna. The most common affliction to humankind is a bad cold. Peruna drives it out of doors, wards off catarrh, invigorates and gives fresh strength to mind and body. I give Peruna my unqualified endorsement."—Wm. G. Hunter.

Chronic Catarrh of the Stomach Cured By Pe-ru-na.

Jas. T. Jakeman, President Elder Morman Church, Salt Lake City, Utah, writes:

"I should be and am a very grateful man for having been recommended the use of Peruna for catarrh. I had a chronic case of catarrh of the stomach and my system was so filled with different remedies that I had taken, that I sickened at the sight of a medicine bottle. Peruna was a last resort and it did not fail me, but cured me in about three months and I feel that it is a wonderful remedy and gladly give my experience from its use."—Jas. T. Jakeman.

Pe-ru-na Proved a Life Saver.

Mr. Louis Byrens, auctioneer, commission merchant and business broker, 436½ Richmond street, London, Ont., writes:

"I had been a sufferer with what physicians diagnosed as chronic catarrh. I thereby lost the necessary speaking faculties, which almost caused me to discontinue the business of auctioneer.

"After spending several hundred dollars for various medicines and doctor bills without avail, your wonderful remedy, Peruna, was recommended to me.

"After using several bottles of this life saver, I found relief, and I am again capable of conducting my auction sales. I wish to convince others, likewise afflicted, of the merits of your great remedy."—Louis Byrens.

Thousands of Testimonials.

We have on file thousands of testimonials like the ones given here. We can give our readers only a slight glimpse of the vast array of unsolicited endorsements of Peruna which we are constantly receiving.

Pe-ru-na is a Catarrhal Tonic Especially Adapted to the Declining Powers of Old Age.

In old age the mucous membranes become thickened and partly lose thei function.

This leads to partial loss of hearing, smell and taste, as well as digestive disturbances.

Peruna corrects all this by its specific operation on all the mucous membranes of the body.

One bottle will convince anyone. Once used and Peruna becomes a life-long stand-by with old and young.

As Well As Can Be At the Age of Eighty-four Years

Mr. Charles F. Benctsson, Truesdail, Mo., writes: "I have followed your instructions for the past month and am now as well as I can be at the age of eighty-four years. I thank you for your valuable instructions and advice. I first used Peruna fourteen years ago when my health was so bad that I had no hope of staying many days, and after using it I began to pick up. It has helped me ever since. I feel well, but will always have Peruna as my companion."—Charles F. Benctsson.

Suffered a Number of Years From Systemic Catarrh.

Used Peruna as Last Resort, Now in Good Health.

Mrs. E. Schoncher, 220½ S. Olive St. Los Angeles, Cal., president Girl's Friendly Society, also secretary South Los Angeles Travelers Club, writes:

"I was for a number of years a sufferer from systemic catarrh. I was very nervous and run down, my appetite had failed me and my sleep was not restful. I had lost much in weight and looked like a very sick person. *My physician advised a change of climate and the medicine I took only gave me temporary relief.*

"I tried a bottle of Peruna as a last resort and was greatly pleased to find that I felt much improved in a general way and then I bought several bottles more.

"I am now in good health and have a good appetite and sleep well. I cannot say too much for Peruna and for what it has done for me."—E. Schoncher.

Pe-ru-na Contains no Narcotics.

One reason why Peruna has found permanent use in so many homes is that it contains no narcotic of any kind. Peruna is perfectly harmless. It can be used any length of time without acquiring a drug habit. Peruna does not produce temporary results. It is permanent in its effect.

Address Dr. Hartman, President of The Hartman Sanitarium, Columbus, O. All correspondence held confidential.

Department Store

AT OLD HOTEL,
AT KENNEDYVILLE, MD.,
consisting of

UP-TO-DATE GOODS.

found in a country store. Also a line of

BOOTS & SHOES

all bought for cash and will be sold as cheap or cheaper than elsewhere.
Country Produce taken in exchange for goods.

Also Choice BUILDING LOTS for Sale.

Will open Sept. 1st. 1905.

Yours for business,

C. C. BALL
KENNEDYVILLE, MD.
Agent for Twilley's Liniment, etc.

HOPE H. BARROLL, Att'y.

ORDER NISI.

Hope H. Barroll, Assignee,
vs.
Jacob C. Wilson, Martha E. Wilson, colored.

In the Circuit Court for Kent County, in Equity.

No. 1555.

ORDERED, this 17th day of August, 1905, by the Circuit Court for Kent county in Equity, that the sale of the mortgaged real estate of Jacob C. Wilson and wife, made and reported by Hope H. Barroll, assignee, attorney and trustee, under power contained in a mortgage from Jacob C. Wilson and wife to Thomas A. Parsons, and duly assigned to Hope H. Barroll, be ratified and confirmed, unless cause to the contrary thereof be shown on or before the 21st day of October, next:—provided a copy of this order be inserted in some newspaper printed and published in Kent county once in each of three successive weeks before the 21st day of September next.

The report states the amount of sales to be $205.00.

JAMES T. DIXON, Clerk,

True copy—test:
Aug. 19-4t. JAMES T. DIXON, Clerk.

ORDER NISI.

James J. Archer, Hope H. Barroll, Trustees,
vs.
Henry W. Archer of Robert.

In the Circuit Court for Kent County, in Equity.

ORDERED, this 4th day of August, 1905, by the Circuit Court for Kent county in Equity, that the sale of the Real Estate made and reported by James J. Archer and Hope H. Barroll, trustees, appointed by a decree of this court to make said sale be ratified and confirmed, unless cause to the contrary thereof be shown on or before the 9th day of October next:—provided a copy of this order be inserted in some newspaper printed and published in Kent county, once in each of three successive weeks before the 7th day of September next.

The report states the amount of sales to be $300.00.

JAMES T. DIXON, Clerk.

True Copy—Test:
aug5-4t. JAMES T. DIXON, Clerk.

FAIR.

KENT, QUEEN ANNE'S, CECIL.

Three of the richest counties—Three combined to make the BIG FAIR of the State at

TOLCHESTER BEACH, MD.,

AUGUST 29, 30, 31, SEPTEMBER 1, 1905.

This will be the banner year. Every department will be full. Four big days—no off days here. One of the best Brass Bands in the State on the grounds all the time.

Get ready. Everybody is going, arrangements have been made with all steamboat lines. Watch the paper for schedule to the Fair. Now one word to those who want to exhibit something, let us send you a Fair Booke. We will do so if you drop us a postal. Have something at your Fair and make some money. The department for girls and boys must not be overlooked. Please get your exhibits in early. I am ready.

G. E. NOLAND, Secretary.

The Stam Drug Co.

FRESH,
PURE DRUGS
and
COMPETENT PRESCRIPTION CHERKS
on duty day and night.

DELICIOUS
SODA WATER.

The Stam Drug Company.

For Rent for 1906.

The Store Room and Dwelling now occupied by Mr. Matthews, agent for Adams Expess Company.

This property is on Main street, two door above John Bartley's large store and is an excellent business stand. Stable on the premises.

Apply at once to

J. WATERS RUSSELL,
REAL ESTATE,
Chestertown, - - Maryland.

WM. C. SUTTON,
SANITARY PLUMBING
HUBBARD BUILDING.

©Maryland State Archives msa_sc3326_scm8214-0276