The Transcript.

Subscription $1.00 Per Year.

SATURDAY, SEPT. 2, 1905.

LOCAL MATTERS.

Church Note.—The regular services at Christ M. P. Church will be resumed on Sunday. Holy Communion will be celebrated at the twilight service.

In Bankruptcy.—A petition for the benefit of the bankrupt law was filed on Monday in the United States District Court of Baltimore, by Edward B. Emory, a farmer of near Centreville. Mr. Emory's liabilities are scheduled at $50,910, while his assets are about $100. The principal creditor is Mr. Frank A. Emory, trustee, to whom he is indebted in the sum of $41,000.

LITTLE LOCALS.

† "Oysters in all styles" is now the popular sign.

*†*The home of the Misses Wilkins on Spring avenue is being improved with an attractive coat of paint.

*†*Mr. L. B. Russell has added a trim little gasoline launch to the Chestertown fleet of pleasure boats.

*†*To-day is the date of the opening of Mr. Harry F. Jefferson's new department store opposite Stam's Hall. It promises to be a display of fine goods.

*†*The new poles for the rewiring of the streets of the town have nearly all been planted and soon the electric lighting of the town will be greatly improved.

*†*The young gentlemen of Chestertown gave a delightful impromptu dance to their lady friends in Stam's Hall Tuesday evening. A number of visitors were present.

*†*Rev. Anna H. Shaw, a noted national temperance lecturer, will address the Woman's Christian Temperance Union at this twentieth annual convention to be held at Kennedyville Thursday next, Sept. 7th.

*†*Mr. William Vansant has purchased the house and lot where he now resides on Mill street from Mr. John W. Sweeney, of Wilmington, Del., for $1600. Mr. Vansant will improve the property by the erection of a stable, etc.

Real Estate Sales.

Stam's Hall, one of the largest and most valuable pieces of Chestertown real estate, was sold at public sale on Tuesday. The purchaser was Mr. Richard D. Hynson and the price paid was $12,500.

Stam's Hall was erected in 1886 by the late Colin F. Stam, and is said to have cost, including the site, $15,000.

It was purchased at private sale in 1898 by a syndicate composed of Messrs. Hope H. Barrell, Thos. G. Wroth, H. W. Vickers, the late Theodore Hayes and Richard H. Collins for the sum of $12,500, the same amount for which it was sold on Tuesday.

Sheriff's Real Estate Sales.

Sheriff Keyser sold on Tuesday last a number of properties for taxes as follows:

The Walter Manning lot in the First District to John Manning for $26.00.

The Vestor cole lot in the First District to Wm. H. Ford for $80.00.

The Pery Ringgold lot in First District to Isaac Gibbs for $25.00.

The George Harris lot in First District to Isaac Gibbs for $15.00.

The Charles Jeffers lot in First District to Wm. B. Usilton, Jr., for $15.00.

The Michael Beck lot in First District to Clarence L. Turner for $20.00.

Social Notes.

Mr. John McGugan and Mr. B. J. McGugan, entertained some friends on the beautiful Sassafras River, on Tuesday. Fishing, crabbing and launch riding was indulged in. The party was composed of Mr. Jesse L. Shepherd, Mr. J. Crouch, cashier Middletown Bank, Dr. Barnard, Alex. Comegys, Mr. Wm. Brady, Mr. C. Loud, of Middletown, and Mr. John Comegys and Mr. Wm. Comegys, of Millington. All enjoyed a very pleasant day, returning home on the Kitty Knight in the evening.

IN MEMORIAM.

In remembrance of our darling baby, James Thomas Frederick Crouch, the beloved son of Amos and Mary E. Crouch, who departed this life one month ago to-day.

The one I loved has passed and gone,
And laid beneath the cedar shade;
Oh! now my heart is sad and lone,
Since our darling sleeps in his cold grave.
By Mama and Papa.

One humble flower I plant with care
Upon the grave where darling baby rests,
And oft at night I'll breathe a prayer
Of him that dwells among the blest.
By Grandma and Grandpa.

Farewell dear baby, cold is thy bed,
There thou dost sleep beneath the sod;
May angels guard thy guiltless head,
While your bright spirit dwells with God.
By Aunt Annie and Uncle Solomon.

MARRIED.

In Piney Neck Parsonage Tuesday evening, the 29th August, by Rev. G. S. Conaway, Mr. James H[illegible]ns to Miss Mary Rosa Staats, all of Piney Ne[illegible]

Subscription to the Transcript $1.00 per annum.

THE TOLCHESTER FAIR

Large Crowds Gather at the Popular Resort.

Each year since the fair was opened at the popular resort has increased interest been manifested and increased crowds been noticeable. The crowd on Thursday was simply immense and every available place occupied. The racing, as usual, was the most interesting feature. Lack of space forbids our giving the race program and many other interesting features of the fair. Below will be found a partial list of the premiums awarded. The remaining premium list will be published next week.

Children's Department—Y. P. Biscuit, 1st premium, Lucile Frazier, 2nd, none; Lightbread, 1st prem, Bessie Brice, Lankford, 2nd, Susie Frazier; Painting of any kind, 1st. Mollie Ringgold, 2nd, Mary Miller, Chestertown; best essay on general products of Kent county, 1st, Anna Burch Smith, 2nd, Addie C. Gale, Worton; best complete map of Maryland, 1st, Master Hanson Staveley, Lynchs, 2nd, none; best specimen vertical writing 30 words on legal cap, 1st, Anna Burch Smyth, 2nd, Susie Frazier; calico quilt, 1st, Lillian Gleason, Bynum, Harford Co., 2nd none; silk embroidery, 1st, Bessie Brice, Chestertown, 2nd, Susie Frazier; button holes, 1st, Susie Frazier, 2nd none; specimens of darning, 1st, Susie Frazier, 2nd, Mabel Hague, Kennedyville; best dressed doll, 1st, Lucile Frazier, 2nd, Mollie Ringgold; sunbonnet, 1st, Lillian Gleason, 2nd, Susie Frazier, patched work sofa cushion, 1st, Lillian Gleason, 2nd, Lucile Frazier; child's dress, 1st, Mollie Ringgold; 2nd, Lillian Gleason; piece of underwear, 1st, Lucile Frazier; 2nd, Lillian Gleason; cross stitch work, 1st, Mabel Hague; 2nd, Grace Nickerson; plain sewing, 1st, Georgeanna Anderson; 2nd, Grace Nickerson: handcarving, 1st, Master Marvin Barton; 2nd, Daisy O. Barnes; patching, 1st, Lillian Gleason; 2nd, Susie Frazier; best fancy work, 1st, Mabel Hague, 2nd, Ethel Ringgold; 1st pr on drawing, Miss Anna Burch Smyth, Chestertown; 2nd, Miss Margaret McGovern, Baltimore.

Flowers—Largest and best collection of growing plants and flowers, 1st premium, Mrs. W. G. Skirven, 2nd, none; largest and best collection of cut flowers, 1st, Mrs. T. E. W. Crew, Tolchester, 2nd, Mrs. W. G. Skirven; collection of flowers for children, 1st, Miss Gladys Hatcherson, Worton.

Class 1 and 2, Farm and Garden Products—largest and best collection of farm and garden products, 1st, Mr. Chas. H. Crew, Kennedyville; 2nd, Mr. Jas. Bell, Chestertown, R. R. No. 4.

Children's Vegetable—Largest and best collection, 1st premium, Master Millard B. Carter, Rock Hall; 2nd, no entry.

Dairy—Pound fresh butter, 1st premium, Miss Lula Bedwell, Chestertown R. R. No. 4; 2nd, Mrs. R. C. Smith, Worton; lot of honey, 1st, Mrs. J. C. Taylor, Chestortown R. F. D. No. 2.

Art—Crayon drawing, 1st premium, M. A. B. Sloer, Trenton, N. J.; 2nd, none; charcoal drawing, 1st, Miss Miriam Leaverton, Chestertown; 2nd, Mr. Albert Helwig, Baltimore; pencil drawing, 1st, Mrs. T. E. W. Crew, Tolchester; 2nd, A. B. Sloer, Trenton, N. J.; pencil drawing from copy, 1st, Mr. A. B. Sloer; 2nd, Mr. C. P. Davis, Baltimore; pen and ink still life, 1st. A. B. Sloer, Trenton; 2nd, none; pen and ink copy, 1st, C. P. Davis, Baltimore; 2nd, A. B. Sloer; sketch from nature, 1st, A. B. Sloer, 2nd, none; landscape or marine in color, 1st, Mr. A. B. Sloer, Trenton; 2nd, Mrs. Frank Miller, Chestertown; figures in water color, 1st, Mr. A. B. Sloer, Trenton, 2nd, Mrs Frank Miller, Chestertown; landscape or marine in oil, 1st, Miss Miriam Leaverton, Chestertown; 2nd, Mrs. Jeanette Brown, Wilmington; fruits or flowers in oil, 1st, Mrs. Jeanette Brown, Wilmington; 2nd, Mrs. Lawrence Stevens, Rock Hall; figures in oil, 1st, Mr. A. B. Sloer, Trenton; 2nd, Mr. C. P. Davis, Baltimore; burnt work, Mrs. Frank Miller, Chestertown; 2nd, Mr. Robert Simpers, Chestertown; best display of amateur photography, 1st, Mr. A. B. Sloer, Trenton; India ink pastel, 1st, Mr. C. P. Davis, Baltimore; 2nd, none; still life in oil, 1st, Miss Miriam Leaverton, Chestertown; 2nd. none; India ink, Mr. C. P. Davis, Baltimore; 2nd, Mr. C. P. Davis; oil in wood, 1st, Mrs. Albert Waidner, Baltimore; 2nd, none; rafia work, 1st, Mrs. A. Ebaugh; 2nd, Addie Gale.

Class 5, Miscellaneous—Mangoes, 1st prem., Mrs. M. J. Gibson, Chestertown; 2nd, Miss Lulu VanDyke, Kennedyville; Sweet Pickle, 1st, Miss Lula VanDyke, Kennedyville; 2nd, Miss Lulu VanDyke, Kennedyville; Sour Pickle, 1st, Mrs. Clara B. Rees, Tolchester; 2nd Mrs. T. E. W. Crew, Tolchester; Catsup, 1st, Miss Susie Frazier, Chestertown; 2nd, Miss Susie Frazier, Chestertown; Vinegar, 1st, Mrs. Page Gale, Tolchester; 2nd, Mrs. G. E. Noland, Tolchester; Hard Soap, 1st, Mrs. Robt. C. Morgan, Worton R. R. No. 3; 2nd, Mrs. G. E. Noland, Tolchester; Soft Soap, 1st, Mrs. Page Gale, Tolchester; 2nd no entry.

Largest and best collection of vegetables, 1st premium, Mr. Chas. H. Crew, Kennedyville; 2nd, Mr. James Bell, Lankford.

Children's largest and best collection of vegetaables, 1st prem., Master Millard B. Carter, Rock Hall.

Class 4, Fruits—Red tomatoes, 1st premium, Mr. E. W. Clothier, Rock Hall; 2nd, Mr. Chas Crew, Kennedyville; apples, 1st, Mr. Jas. Bell; 2nd, Mr. Howard Hinkell; peaches, 1st, Mr. Oliver Miller, Rock Hall; 2nd, Mr. T. G. Clothier, Rock Hall; Quinces, 1st Mr. C. W. Rinehart, Chestertown R. R. No. 2; 2nd, none; grapes, 1st, Mrs. Chas. Reiche; 2nd, Miss Margaret Bell; red wheat, 1st, Mr. C. W. Reinhart; 2nd, Mr. Robert Joiner, Worton; white wheat, 1st. Mr. Lawrence Stevens, Rock Hall; 2nd, Mr. Chas. Crew, Kennedyville; white corn, 1st, Mr. Jas. Bell; 2nd, Mr. Chas. Crew; yellow corn, 1st, Mr. Jas. Bell; 2nd, none; red sweet potatoes, 1st, Mr. Chas. H. Crew; 2nd, none; Yellow sweet potatoes, 1st, Mr. Chas. Crew; 2nd, Mr. Jas. Bell, Chestertown R. R. No. 4; pears, 1st, Mr. C. W. Reinehart; 2nd, Mr. Howard Rees; watermellons, 1st, Mr. B. H. Cobourn, Rock Hall; 2nd, Mr. E. R. Anthony, Chestertown; early rose potatoes, 1st, Mr. Jas. Bell, 2nd, Mr. E. M. Clothier, Rock Hall; white onions, 1st, Mr. Frank Rouse, Worton; 2nd, none; red or yellow onions, 1st, Mr. Lawrence Stevens, Rock Hall; 2nd, Mr. R. Frank Rouse, Worton.

Specials, Vegetables—Lima beans, 1st, Mr. Lawrence Stevens, Rock Hall; 2nd, Mr. T. E. W. Crew, Tolchester; corn on stalk, 1st, Mr. C. M. Willis, Lynchs; 2nd, Mr. John Rice, Fairlee; cabbage, 1st, Mr. E. M. Clothier, Rock Hall; 2nd, done; corn, 1st, Mr. E. M. Clothier, Rock Hall; 2nd, none; beets, 1st, not worthy; 2nd, Mrs. John Fowler, Worton; carrots, 1st, Mrs. John Fowler, Worton; peppers, 1st, Mrs. John Fowler, Worton; 2nd, none; egg plants, 1st, Mrs. John Fowler, Worton; cucumbers, 1st, not worthy; 2nd, Mr. Daniel Hill, Kennedyville.

Preserves and Canned Fruit—Pre. Apples, 1st pr, not worthy; 2nd, Mrs. G. E. Noland, Tolchester; pres. cherries, 1st, Miss Lula VanDyke, Kennedyville; 2nd, Miss Margaret C. Bell, Chestertown; pres. citron, 1st, Mrs. Robt. C. Morgan, Worton R. R. No. 3; 2nd, Mrs. G. E. Noland, Tolchester; pres. grapes, 1st, Miss Lula VanDyke, Kennedyville; 2nd, Mrs. G. E. Noland, Tolchester; pres. peaches, 1st, Miss Lula VanDyke, Kennedyville; 2nd, Mrs. G. E. Noland, Tolchester; pres. pears, 1st, Mrs. G. E. Noland, Tolchester; 2nd, Mrs. G. E. Noland; pres. plums, 1st, Miss Lula VanDyke, Kennedyville; 2nd, Miss Lula VanDyke; pres. quinces, 1st, Mrs. Robert C. Morgan, Worton R. R. No. 3; 2nd, Miss Lula VanDyke, Kennedyville; pres. strawberries, 1st, Mrs. T. G. Wroth, Chestertown; 2nd, Miss Lula VanDyke, Kennedyville; pres. tomatoes, 1st, Mrs. Robt. C. Morgan, Worton R. R. No. 3; 2nd, Miss Lula VanDyke; canned apples, 1st, Miss Lula Vandyke, Kennedyville; 2nd, Miss Margaret C. Bell, Chestertewn; canned blackberries, 1st, Miss Lula VanDyke, Kennedyville; 2nd, Miss Margaret Bell, Chestertown; canned cherries, 1st, Mrs. Jesse H. Usilton, Melitota; 2nd, Miss Margaret Bell, Chestertown; canned white peaches, 1st, Miss Lula VanDyke, Kennedyville; 2nd, Mrs. G. E. Noland, Tolchester; canned yellow peaches, 1st, Miss Lula VanDyke, Kennedyville; 2nd, Mrs. G. E. Noland; canned pears, 1st, Mrs. G. E. Noland; 2nd, Miss Lula VanDyke; canned plums, 1st, Miss Lula VanDyke, 2nd, Miss Margaret Bell, Chestertown; canned quinces, 1st, Miss Lula VanDyke; 2nd, Mrs. G. E. Noland; canned raspberries, 1st, Miss Lula VanDyke; 2nd, Miss Margaret C. Bell, Cheestertown. Best and largest collection of preserved and canned fruit, 1st, Mrs. G. E. Noland; 2nd, Miss Lula VanDyke. Jellies—blackberry jelly, 1st, Mrs. G. E. Noland; 2nd, Miss Mary Miller, Chestertown; apple jelly, 1st, Mrs. Jesse H. Usilton, Melitota; 2nd, Mrs. G. E. Noland; currant jelly, 1st, Mrs. J. H. Usilton, Melitota; 2nd, no entry; grape jelly, 1st, Mrs. Jesse H. Usilton, Melitota; 2nd, Mrs. G. E. Noland, Tolchester; peach jelly, Miss Susie Frazier, Chestertown; 2nd, Mrs. Jesse Usilton, Melitota; plum jelly, 1st, Mrs. Jesse Usilton; 2nd, Miss Mary Miller, Chestertown; quince jelly, 1st, Miss Mary Miller; 2nd, Mrs. Jesse Usilton; raspberry jelly, 1st, Miss Lucile Frazier, Chestertown, 2nd, Mrs. G. E. Noland, Tolchester; strawberry jelly, 1st, Miss Lucile Frazier, Chestertown; 2nd, Mrs. Jesse Usilton, Melitota; gooseberry jelly, 1st, Mrs. G. E. Noland; 2nd, Mrs. Jesse Usilton, Melitota; crabapple jelly, 1st, Miss Margaret Bell, Chestertown; 2nd, Miss Mary Miller, Chestertown.

Class 3, Culinary, Bread, Cake—Light Bread, 1st prem, Mrs. L. B. Wilkins, Chestertown R. R. No. 2; 2nd, Mrs. James L. Beck, Tolchester; Maryland Biscuit, 1st. Mrs. Jas. L. Beck, Tolchester; 2nd, Mrs. Maggie McIntyre, Chestertown; Crackers, 1st, Miss Bertie Beck, Tolchester; 2nd, Mrs. James L. Beck, Tolchester; Rolls, 1st, Mrs. James L. Beck, Tolchester; 2nd, Miss Sallie Wilkins, Chestertown; Rusks, 1st, Mrs. James L. Beck, Tolchester; 2nd, Mrs. Wilkins, Chestertown R. R. No. 2; Yeast Powder Biscuit, 1st, Mrs. Chas. J. Reiche, Chestertown; 2nd, Miss Lula VanDyke, Kennedville; Sponge Cake, 1st, Mrs. Jeannette Brown, Locust Grove; 2nd, Mrs. Robert C. Morgan, Worton R. R. No. 3; Pound Cake, 1st, Mrs. Clara B. Rees, Tolchester; 2nd, Mrs. B. F. Flemming, Chestertown; Ginger Bread, 1st, Mrs. Robt. C. Morgan, Worton R. R. No. 2; 2nd, L. B. Wilkins, Chestertown R. R. No. 2; Jelley Cake, 1st, Mrs. T. E. W. Crew, Tolchester; 2nd, Miss Bertie Beck, Tolchester; Cocoa-nut Cake, 1st, Miss May J. Rees, Worton R. R, No. 1; 2nd, Mrs. B. F. Flemming, Chestertown; Chocolate Cake, 1st, Miss May J. Rees, Worton R. R. No. 1; 2nd, Mrs. B. F. Flemming, Chestertown; Minnehaha Cake, 1st, Miss May J. Rees, Worton R. R. No. 1; 2nd, Mrs. B. F. Flemming, Chestertown; Nut Cake, 1st, Miss May J. Rees, Worton R. R. No. 1; 2nd, Mrs. B. F. Flemming, Chestertown; Orange Cake, 1st, Mrs. B. F. Flemming, Chestertown; 2nd, no entry; Caromel Cake, 1st, Mrs. B. F. Flemming, Chestertown; 2nd, Miss May J. Rees, Worton R. R. No. 1; Marble Cake, 1st, Miss Bertie Beck, Tolchester; 2nd, no entry; Miscellaneous Cake, 1st, Mrs. B. F. Fleminng, Chestertown; 2nd, Mrs. B. F. Flemming, Chestertown; Doughnuts, 1st, Mrs. James L. Beck, Tolchester, 2nd, Mrs. Robert C. Morgan, Worton R. R. No. 3; Caromels, 1st, Miss Addie Gale, Worton, R. R.; 2nd, Mrs. H. S. Miller, Baltimore; Box of Home-made Candy, 1st, Miss May J. Rees, Worton, R. R. No. 1.

Mr. C. W. Brook, editor of the Aberdeen Enterprize, Aberdeen Maryland, writes us: "I used your Colic, Cholera and Diarrhoea Remedy some twenty years ago and discovered it was a quick and safe cure. No one can sell me something said to be 'just as good' as the Chamberlain Remedy, for in all these years I have used it and recomended it, I have never known it to disappoint any one in its result: when Chamberlain's Colic, Cholera and Diarrhoea Remedy was taken for the complaints it cures. Have it handy in the house; don't wait until you need it before you buy it. You don't have time to send for it then—keep it in the house." For sale by M. A. Toulson, Druggist.

Chamberlain's Cough Remedy Aids Nature.

Medicines that aid nature are always most effectual. Chamberlain's Cough Remedy acts on this plan. It allays the cough, relieves the lungs, aids expectoration, opens the secretions, and aids nature in restoring the system to a healthy condition. Sold by M. A. Toulson, Druggist.

W. C. T. U. NOTES.

Twentieth Annual W. C. T. U. Convention, Kennedyville Md., September 7th.

The following is the programme which will be rendered at the Kennedyville Convention:

PROGRAMME:

MORNING SESSION, 10.30.

Singing.
Prayer, Rev. Albert Jamison.
Scripture or Temperance Quotations.
Singing.
Roll Call of Officers.
Appointment of Committees.
Reports of Officers and Superintendents.
Music.
Greeting, Miss Ellen Copper.
Response.
Singing.
Report of Credential Committee.
Election of Officers.
Noontide Hour of Prayer, Mrs. M. R. Haslup.
Memorial Service, conducted by Mrs. Emma Jarrell.

AFTERNOON SESSION.

2.00—Devotional Service.
2.15—Minutes of Morning Session.
2.25—Singing.
2.30—Report of College Work, Mrs. H. B. Simmons.
2.45—"How Can We Induce Temperante People to Stand Together?" led by Mrs. S. A. Hurlock. Open Discussion.
3.15—Music.
3.20—Recitations.
3.30—Singing and Offering.
3.35—"Anti-Saloon League Work," led by Rev. A. P. Prettyman. Open Discussion.
3.55—Music.
4.00—"Economic Phases of the Liquor Problem," led by Mr. Thos. D. Bowers. Open Discussion.

EVENING SESSION, 7.30.

Music.
Devotional Service.
Music, Still Pond.
Report of Committee on Resolutions.
Music.
Recitation, Mr. George Medders.
Music.
Address, Rev. Anna H. Shaw.
Singing and Offering.
Awarding of Banner.
Singing and Benediction.

All ministers are invited to be present and take part in the discussions. Churches, Sunday Schools and other religious societies are requested to send fraternal delegates. To give ample time for convention matters all are asked to provide themselves with a box lunch at noon. A supper at 25c, will be served to defray the expense incurred by securing the eminent lecturer, Rev. Anna H. Shaw. In this effort a rare treat is assured and a cordial welcome extended to all.

For Rent for 1906.

The Store Room and Dwelling now occupied by Mr. Matthews, agent for Adams Express Company.

This property is on Main street, two door above John Bartley's large store and is an excellent business stand. Stable on the premises.

Apply at once to

J. WATERS RUSSELL,
REAL ESTATE,
Chestertown, - Maryland.

The Stam Drug Co.

FRESH,
PURE DRUGS
and
COMPETENT PRESCRIPTION CHERKS
on duty day and night.

DELICIOUS
SODA WATER.

The Stam Drug Company.

WASHINGTON COLLEGE,

Chestertown, Md.

The One Hundred and Twenty-Fourth Session Begins September 20th, 1905.

The college offers three courses of study—Classical, Latin-Scientific, Scientific—each leading to the degree of Bachelor of Arts.

The elective system enables each student to select the studies suited to his particular needs. Two sub-freshmen classes are maintained for the benefit of those who desire a thorough preparation for college.

The Normal Department.

is recognized by the state as a part of the system of public education. A diploma entitles the holder to teach in any county of the state without examination

Students are provided with good board, and comfortable, well-furnished quarters. The buildings are equipped with every modern convenience—steam heat, electric lights, baths.

Here students may pursue their work in a highly moral community, amid beautiful and healthful surroundings, under careful supervision of health and habits, at very low rates.

For catalogue and further information, address

JAMES W. CAIN, LL. D., President.

Jos. N. Wheatley & Co.,

INSURANCE AGENTS
and
BROAKERS,

Chestertown, - - Maryland

A VETERAN OF THE BLACK HAWK, MEXICAN AND THE CIVIL WARS.

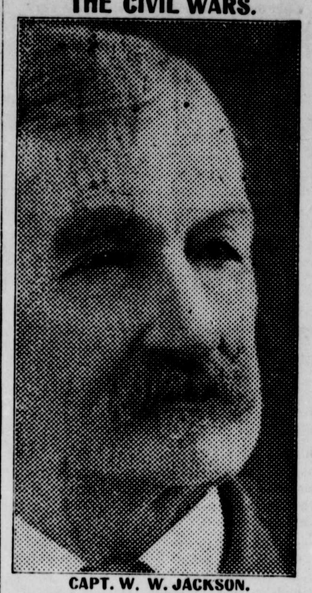

CAPT. W. W. JACKSON.

Sufferings Were Protracted and Severe—Tried Every Known Remedy Without Relief—Serious Stomach Trouble Cured by Three Bottles of Peruna!

Capt. W. W. Jackson, 705 G St., N. W., Washington, D. C., writes:

"I am eighty-three years old, a veteran of the Black Hawk, Mexican and the Civil Wars. I am by profession a physician, but abandoned the same.

"Some years ago I was seriously affected with catarrh of the stomach. My sufferings were protracted and severe. I tried every known remedy without obtaining relief.

"In desperation I began the use of your Peruna. I began to realize immediate though gradual improvement.

"After the use of three bottles every appearance of my complaint was removed, and I have no hesitation in recommending it as an infallible remedy for that disorder."—W. W. Jackson.

Address Dr. S. B. Hartman, President of The Hartman Sanitarium, Columbus, Ohio.

TO THE TAX-PAYERS

Of Kent County.

TREASURER'S SEPTEMBER SITTINGS.

IN pursuance of an Act of Assembly, passed at the January session, 1895, Chapter 203, the undersigned, Treasurer of Kent County, hereby gives notice that for the purpose of receiving the

State and County Taxes

in said county for the year 1904, he will sit for the first September Sitting, in the several Election Districts on

Monday, Sept. 4, Rock Hall
at T. Benj. Dunding's Store.

Wednesday, Sept. 6th Millington
at Chas. M. Hurtt's Store

Thursday, Sept. 7th, Betterton
at Turner & Son's Store

Friday, Sept. 8th, Still Pond
at Wm. Parr's Store

Saturday. Sept. 9th Fairlee
at Kilbourn & Warren's Store

Monday, Sept. 11th, Cliff City
at Frank Stoop's Store

Second September Sitting.

Monday, Sept. 18th, Kennedy'e
at Wm. A. Pote's Store

Wednesday, Sept. 20, Galena
at Henry Parr's Store

Thursday, Sept. 21st, Worton
at Turner & Mann's Store

Friday, Sept. 22nd., Pomona
At Walter Trew's Store

Monday, Sept. 25th, Piney Neck
at Max Fried's Store

Wednesday Sept. 27th, Melitota
at M. M. Rasin's Store.

☞ Between the hours of 9 A. M. and 3 P. M. At all other times will be at Treasurer's office in Chestertown.

The Treasurer's office in Court House will not be open on the above days.

The Treasurer's office in the Court House will be open every day except on the above dates from 9 A. M. to 3 P. M. for the receipt of Taxes. Taxpayers will please take notice that taxes will be due and payable Sept. 1st and that on all bills unpaid on January 1st, interest will be charged and collected from September 1st. On the first day of Januray all taxes unpaid are delared by law to be in arrears, and delinquents will be warned that unless settlement in full be made before April 1st, the claims against them will be placed in the hands of the sheriff of the county, who will proceed to seize and sell their property to pay the taxes due with charges and all cost of sale. The Treasurer would therefore respectfully urge all tax-payers to pay promptly.

WALTER H. HADAWAY,
Aug. 26. Treasurer

THE 38TH SESSION OF
—THE MARYLAND—

SCHOOL FOR THE DEAF

OPENS SEPTEMBER 13TH.

For deaf and dumb children and youth and those whose hearing is so defective as to prevent attendance on the public schools. Speech and lip reading taught, as well as primary and grammar. School studies. Board and tuition free to residents of Maryland. Apply to

CHAS. W. ELY,
a5 Principal, Frederick, Md.

"THE DIXIE FAIR"

Is now open for business with a

Special 10 Cent Sale

—AT—

Corner Cross and High Streets.

CHESTERTOWN, Md.,
(Chas. S. Smith's old stand),

With a big line of GLASSWARE, CHINA & EARTHENWARE, CROCKERY, TINWARE, GRANITEWARE, HARDWARE, PICTURES, MIRRORS, ORNAMENTS AND HOUSEFURNISHING GOODS.

EVERY WEEK
BRINGS SOMETHING NEW!

BETTER GOODS For Same Money
SAME GOODS For Less Money
Than Elsewhere.

KEEP

your head above water, and don't allow yourself to be swamped by fake reduction sales such as are manipulated by good many,

BUT

Come to Headquarters

where evergthing is marked in plain figures, and all reductions from these figures are reductions. A few words to the wise ought to put you wise.

Respectfully,

Moody & Lusby,

Directly Opposite Court House Chestertown, Md

FOR BARGAINS ON BEST GOODS

—GO TO—

B. S. SUTTON'S,

BLACK'S, MARYLAND.

He is doing the business of the county, and guarantees his goods and prices with any one, FALL GOODS arriving in large lots.

GUM BOOTS AND SHOES

of all kinds and prices for men, women and children. LEATHER BOOTS of all kinds. Men's and Ladies' UNDERWEAR from $1.90 to $6.00. MEATS of all kinds are on advance, but will hold my prices low as long as possible—Sides, Shoulders and Picnic Hams 10 cents per lb. Sugar-Cured Hams; 14c. lb.; Levering's Coffee, 12½c.; Best Granulated Sugar, 5½c.; Mason's Best Jars, 54c. doz.; Best Flour, $4.75 barrel. I have the Best Corn Knives at 25 and 30 cents. Farmers see me before buying your

Fodder Yarn.

Will guarantee price and yarn. I am here for business, and business I am going to do. My loss is your gain. Call and convince yourself before buying.

Yours for business,

B. S. SUTTON,

BLACK'S, MARYLAND.

©Maryland State Archives msa_sc3326_scm8214-0293