The Transcript.

Subscription $1.00 Per Year.

SATURDAY, JANUARY 20, 1906.

LOCAL MATTERS.

Slight Fire.—An overheated stove at the home of Dr. Charles Richard Twilley, on High street, caused a slight blaze on Thursday evening about six o'clock, which was extinguished by the doctor without serious damage. The mantel in the dining room was badly burned together with the ornaments, bric-a-brac, etc., entailing a loss of about $30.

Claim Paid.—The Pennsylvania Railroad has paid to Mr. R. Bradford Johnson, the judgment he recovered before Robert W. Calder, Justice of the Peace, in December last. The amount paid was $56.26, the Railroad Company settling without any appeal. Full particulars of this case have heretofore been published in the TRANSCRIPT. It shows it is only necessary for people to take a decided stand with the railroads when their freight is lost or damaged.

Vessel Beached.—The Schooner Emma V. Wills, Capt. J. W. Blunt, which went ashore near Cove Point, at the mouth of the Patuxent river last week during the heavy wind, will probably not be a total loss to her owners, Messrs. J. D. Bacchus and Fred F. Usilton. Mr. Wilbur W. Hubbard sent his vessel to assist the Wills this week, and the cargo which consists of 56 tons of fertilizer belonging to the American Fertilizer Company, of Baltimore, will be transferred to Mr. Hubbard's vesse and carried to its destination. The work of raising the stranded vessel was begun and it is thought that she will be saved. There was no insurance on the vessel, but the cargo was insured. Messrs Bacchus and Usilton purchased the vessel last summer from the estate of the late Capt. Walmsley, of Georgetown.

Fight With an Otter.—Mr. Jarrett Price, of Eastern Neck Island, was very much surprised on Tuesday morning when he went to his muskrat traps and found a big otter caught fast in his steel trap. Mr. Price was compelled to shoot the monster before he could capture him, and he had a big tussle with the otter, at did also his valuable hunting dog. The otter weighed 30 pounds, and the splendid hide stretched over five feet. Otter hides are worth from $10 to $15. Mr. Price sold the hide to Fur King Marcus Ascher. Mr. Lewin Hyland also caught two large otters in his otter traps this week, and he was compelled to shoot them. This is the largest number of otters ever caught on the island in any one season, and the trappers are proud of their catch. It is not often that otters are caught in muskrat traps. Fur King Ascher has bought 2,000 hides in Kent and Queen Anne's counties since the first of January, and he says if the weather does not get colder there will be a sharp decline in prices of hides and furs.

Chestertown May Have Postoffice.

The agitation of a new postoffice building for Chestertown by the TRANSCRIPT is beginning to bear fruit, and while some gentlemen who have been approached on the subject of the erection of a suitable building do not look with favor upon the project, there are others who express the willingness to build provided agreeable arrangements in reference to a lease, etc., from the government can be made. Mr. J. F. Thompson is willing to erect a fine building, we understand, upon his present location under the above condition, as is also Mr. John Bartley, to remodel his large and handsome store room. We have also understood that Rev. Samnel Thomas is willing to erect a handsome postoffice and brick building upon the site of the present postoffice if he can secure sufficient inducements. The question is getting more and more every day up to the postoffice Department, which will have to make satisfactory arrangements in regard to rent, etc. Let us have the inducements and then we will find the man to erect the building.

Important Mercantile Deal.

Mr. Clifton L. Jarrell, who for the past two years has occupied the old Westcott & Dodd store room, and who has carried one of the largest and most up-to-date stock of goods in the town, is compelled to engage in out-door business, and has now effected a deal for the balance of his big stock to take effect March 15th. Mr. Jarrell wishes to express his thanks to the many purchasers who have helped him to reduce his $15,000 stock to a point that enabled him to find a purchaser for the balance, yet it is a few thousand dollars more than the purchaser can readily handle, and he has promised to reduce the stock to suit the purchaser by March 15th. To do this he will offer immediately any goods you may want at prices that will mean a great saving to the buying public, especially in the chinaware, glassware, fancy lamps and groceries, as these lines must be closed out entirely by March 15 for the reason that they will not be carried by the new firm. Mr. Jarrell has carried large lines of chinaware, glassware and fancy lamps, and the public will do well to avail themselves of this opportunity to get such goods at very low prices.

New Bank at Church Hill.—We received information from a reliable source yesterday that a new bank with a capital stock of $20,000 will be established at Church Hill, and that it will be in operation within the next sixty days. Those interested in the movement are Mr. E. S. Valliant, who will likely be made president, John K. Brown, Wm. E. B. Faithful. A new charter has been applied for, and we are told the people of the town are anxious for the enterprise. It is not known who will be the cashier.

LITTLE LOCALS.

*†*Bad roads is the slogan nowadays.

*†*Mr. J. Waters Russell has been appointed sub-register by the Board of County Commissioners to succeed his father, the late T. Waters Russell.

*†*Grishoff, the candy kitchen man, has rented the large store room on the corner of High and Cross streets, belonging to Mr. Arlington L. Sparks, and will conduct a large fancy candy and fruit store there. He has rented the store room and a part of the second floor which he will use as a dwelling.

*†*McIntire & Hodgkins purchased all the fine apples that were on exhibition at the hall this week for sale at their store on High street.

*†*Earnest Hill was before Police Justice Hicks on Wednesday afternoon on a charge of stealing a pair of shoes from Mr. Owen Crow. The justice discharged the accused for want of evidence. Harrison W. Vickers Jr. Esq., appeared for Hill.

*†*District President W. B. Coleman and Mr. Hope Copper, of Camp No. 13, Church Hill, installed the officers of Camp No. 37, Rock Hall, P. O. S. of A. last Friday night.

*†*Col. Samuel T. Wright, of Riverside sold a turkey the other day that weighed 30½ lbs. dressed. He received $7.26 for the monster.

*†*The Shakespeare Club, of Chestertown, is preparing under the instruction of Prof. Gardner, of Baltimore, to present "Midsummer Night's Dream" in Stam's Hall in the near future.

BLAZE AT THE COLLEGE.

The Incident Recalls the Destruction of the Honored Institution of Learning Many Years Ago by Fire.

What might have proven a disastrous fire at Washington College was averted on Saturday evening by the presence of mind of several students assisted by the professors. The Pieria Literary Society of the college was giving an "open meeting," as announced in the TRANSCRIPT, in the chapel in West Hall. The chapel was beautifully decorated for the occasion, and was lighted brilliantly with hanging lamps. While the members of the society and their guests were in the midst of their social features of the programme one of the hanging lamps fell from the ceiling to the floor with a great crash, scattering glass and oil all over the floor, and soon filling the chapel full of dense smoke. Some of the young gentlemen students, with those of the professors who were there, quickly grasped the danger of the situation and by smothering the flames, the blaze was extinguished with little or no excitement on the part of the guests. The young gentlemen acted with commendable bravery; and while several very valuable overcoats were damaged beyond repair and the floor of the chapel was burned slightly, there was no serious damage. The young ladies who were in the chapel also acted with bravery, for while the room quickly filled with smoke, many of the guests were in the rear of the room where exit was easy from the door. Several young ladies who were upon the stage were a little excited, but they made their exit very gracefully and without danger. The incident recalls the destruction of these buildiugs of the college many years ago, when all the valuable records belonging to the college were destroyed, and from which the institution was a long time recovering. The college has not only a large number of students, but a valuable volunteer fire department, which did valuable service on Saturday night. Electric lights have since been installed, and the Board of Visitors will reimburse those who suffered loss.

Waterworks Sold.

Mr. Charles T. Westcott, of Baltimore, was in Chestertown on Wednesday evening and perfected the sale of the Chestertown Water Works to a company of Chestertown citizens, namely: Messrs. Thomas W. Eliason, Fred G. Usilton and Jefferson D. Bacchus. Messrs. Marion deK. Smith and Wm. B. Usilton are made directors of the company, and it is stated that Mr. Wm. B. Usilton, Sr., will be the manager of the new company. The price which Mr. Westcott received for the waterworks has not been made public, but it is reported to be between $20,000 and $25,000. Mr. Thomas W. Eliason was made the president of the new company, which will assume control of the waterworks as soon as the necessary papers can be drawn up. The company will rent an office in the business part of the town which will be in charge of Mr. Usilton.

The new company organized on Thursday by electing Mr. Eliason, president, Mr. William B. Usilton, Sr., superintendent and manager, and Mr. Bacchus treasurer. The new company will improve the plant by installing a new boiler and other machinery, and guarantee the public excellent service.

PERSONAL MENTION.

Mr. John Benjamin, who has been a compositor in the Kent News office for the past five years, has accepted a lucrative position in a large jobprinting office in Philadelphia and left for his new duties on Monday afternoon.

Mrs. Frank M. Miller has been at the city hospital, Baltimore, during the past week, for special treatment. She underwent a successful operation last Saturday evening, and we are glad to state that she is improving rapidly.

Messrs. Noble Ferguson, of Cecilton and Byron Bouchelle, of Chesapeake city, were guests of Mr. and Mrs. J. E. Ferguson, a part of this week.

Rev. Samuel Edson, rector of Shrewsbury P. E. Church, left on Monday for Chicago, where he will visit his brother for sometime.

Miss Mary Polly Edson, of Shrewsbury, is visiting friends in New York and Boston. She expects to return to Shrewsbury about April first.

Mrs. Mollie Farringer is the guest of relatives and friends in Baltimore.

Mrs. Hiram M. Brown entertained the Ladies Card Club at her home on Front street last Friday afternoon.

Mrs. Wm. W. Beck entertained the above Club very pleasantly at her home near town, on Tuesday afternoon.

Dr. and Mrs. J. H. Hessey entertained very pleasantly at family dinner on Friday last at their home near Hanesville.

Miss Katie Little, of Baltimore has been the guest of Kent county friends during the week.

Mrs. Wm. J. Vannort, who has been confined to her bed with lagrippe for a week or more, is able to be up and about, we are glad to state.

Miss Edith Harley entertained her friends last Friday evening from 8 to 11 o'clock.

Miss Mollie Nowland, one of Kent's very efficient teachers, has been unable to be at her post of duty for sometime on account of sickness. Miss Katie Weer is substituting for her.

Miss Zoa Elliott, has been visiting Baltimore friends.

Mr. Allie Elliott, of Baltimore, is at home quite sick.

Dr. Leonard Parker, of Baltimore, was the guest of Col. Josiah Massey, near town several days this week.

Mr. Wm. Lynch and family, of near Kennedyville, have moved to town.

Fireman Harvey Boggs, of the Kent train, was absent from his post several days this week on account of sickness.

Miss Mary Walraven, of Camden, N. J. is the guest of relatives in town.

Mr. Natham Crossly has succeeded Mr. Edward Newton as driver of the town wagon.

Mr. John Brown has been appointed janitor of the Chestertown Bank.

Miss Olevia Woodring, of Church Hill, is the guest of her sister, Mrs. Owen R. Crow.

Deputy Postmaster Wm. H. Lambert, has been quite sick during the week.

Mrs. Clara V. Rees, has been appointed assistant teacher at Golts and entered upon her duties this week.

Miss Cecelia McMenamin, of Philadelphia, is the guest of Mr. and Mrs. D. B. McMenamin, on Washington ave.

Mrs. Dr. Chas. Richard Twilley and sons are visiting in Baltimore.

Mr. Charles U. Carpenter, well-known in Chestertown, has been elected president of the Herring-Hall-Marvin Safe Company, with headquarters in New York. Mr. Carpenter is the son-in-law of Mrs. Mary A. Hynson, of Chestertown.

Misses Mamie Fowle and Anna Williams, of Washington, D. C, have been the guests of Mr. and Mrs. A. S. Crawford, near town during the week.

Mr. Charles P. Norris, of Lynch, has been in poor health for some time. He underwent an operation at the Homœpathic Hospital, Baltimore, last week, and is reported improving.

Miss Lillie Willis, of Cambridge, has been visiting Mr. and Mrs. Harry C. Willis, near town.

Mr. John C. Turner, of near Millington, was a welcome visitor to the TRANSCRIPT office on Thursday. Mr. Turner stated that it was his first visit to Chestertowd since 1897. Come again Mr. Turner.

Col. Josiah Massey was in Chestertown yesterday for the first time for several months. Col. Massey has been sick for sometime, but we are glad to state that he is feeling better. His friends were glad to see him.

Mr. Thomas Massey was the efficient superintendent of the exhibit.

The stage was decorated with fine Holland Spruce for sale by Mr. John Bell, Rose Hill farm.

Miss Margaret Plummer entertained the Ladies Card Club very pleasantly on Wednesday evening at her home on Front street.

Mrs. H. S. Rayner, of Baltimore, has been the guest of her mother, Mrs. Wm. J. Vannort, on Front street, during the week.

Mr. George C. Atkinson, one of our oldest and most highly esteemed citizens, has been extremely ill at his home on High street during the week.

Messrs. George W. Hatcherson and Wm. T. Nicholson have been the guests of the latter's brother, Dr. Albert Nicholson in New York, during the week.

OBITUARY.

T. WATERS RUSSELL.

The funeral services of Mr. T. Waters Russell, whose sad death was recorded in last week's TRANSCRIPT, were held from his late residence on Sunday afternoon at 2 o'clock conducted by Rev. D. L. Greenfield, assisted by Rev. W. L. White. Dr. Greenfield, pastor of the deceased, delivered a touching eulogy upon the life of the Christian man, and Rev. Mr. White offered prayer. The choir of Christ M. P. Church sang, "Abide With Me." The pall bearers were: Hon. James Alfred Pearce, Messrs. Wm. B. Usilton, Milton Baker, J. K. Aldridge, James W. Lambert, George W. Hatcherson, John F. Howard and Dr. J. T. Twilley. The floral tributes were profuse and beautiful. Undertaker John N. Dodd had charge of the funeral arrangements.

CHARLES HENRY WILKINS.

Mr. Charles Henry Wilkins, died suddenly Saturday morning of heart failure, at his home, 1424 West Fayette Street, Baltimore, aged 66 years. He was a son of the late Bartus Wilkins, of this county, who was the founder of the harness and saddlery firm of B. Wilkins & Sons, of Baltimore, of which the deceased and his brother, Mr. Wm. A. Wilkins, were the surviving members. After the great fire Mr. Wilkins retired from the business. A widow, who was Miss Alice Johnson, of Port Deposit, and four children, three daughters, and one son, survive him. Funeral services were held on Tuesday morning at 10 A. M. Interment in London Park cemetery.

J. WESLEY CANNON.

Mr. J. Wesley Cannon, a well-known resident of Broad Neck, died on Monday at his home in Baltimore. The remains were brought to Chestertown on Tuesday evening via steamer Ford. Funeral services were held on Wednesday afternoon at 1.30 o'clock in the M. E. Church, conducted by Rev. W. L. White. Interment was made in Chester cemetery. Undertaker Jno. N. Dodd had charge of the funeral arrangements.

MRS. MARY J. COLE.

Mrs. Mary J. Cole, wife of Mr. Luther Cole, of near Lynch's, died on Saturday night of paralysis, in the 74th year of her age. The deceased was one of the best known women in the county. Funeral services were held at her late residence on Wednesday afternoon at 1.30 o'clock, Rev. T. S. Holt officiating. Interment was made in Still Pond cemetery. Wm. H. Krusen had charge of the funeral arrangements.

John, the infant son of Mr. and Mrs. Amos Powell, of Shrewsbury Neck, near Locust Grove, died on Friday night last of gastritis. Interment was made on Sunday afternoon at Dulaney, Del. Undertaker W. H. Krusen in charge.

ISAAC E. FOWLER

Mr. Isaac E. Fowler, son of the late Thomas and Elizabeth Fowler, died on Monday evening, aged about 52 years. He was well-known in Chestertown and Kent county, where he spent the most of his life. He leaves two brothers, Alonzo P., and Joseph L. Fowler. Funeral services were held on Wednesday afternoon at Union M. E. Church, Worton, conducted by Rev. W. E. Habbart. Interment was made in the M. E. Church burying ground near I. U. Undertaker J. E. Ferguson had charge of the funeral arrangements.

GUNNERS AND FARMERS MEET.

Court House Crowded With Men Interested in the Passage of a Proper and Just Game Law.

Notwithstanding the very inclement weather on Saturday afternoon the Court House was filled with gunners, farmers and others interested in the passage of a wise and just gunning and game law that will protect not only the game in the county but will protect the interests of the farmer in the loss of sheep, etc. The meeting was called to order by Delegate Curtis E. Crane, and upon motion of Mr. Fred G. Usilton, Mr. Philip G. Wilmer was chosen chairman of the meeting. Mr. Wilmer thanked the audience for the honor conferred upon him, and stated the object of the meeting. Mr. John Medders, representative of the Second district, opened the discussion with the motion that all dogs in the county be taxed $1. This occasioned considerable talk and many amendments. Those interested in fox-hunting protested that such a tax would be unjust upon the owners of a valuable pack of fox-hounds. Mr. Thos. J. Willis offered an amendment that all dogs owned by any one person up to three be taxed $1 each and above that a nominal sum for each dog. Police Justice Samuel Hick argued in favor of Mr. Willis' amendment, which failed of recognizition by the chair. Mr. Wm. W. Beck offered an amendment to Mr. Willis' amendment that all dogs up to five owned by any one person be taxed $1 each and nothing for all dogs owned above five. This received a second after considerable discussion, and having been put before the house was pronounced carried by the chair. Discussion as to the method of collecting and distributing the tax was precipitated by Judge Hicks, but he was forestalled by a motion by Mr. Medders, of the Second district, that all gunners of the county be required to pay a license of $1, and all non-residents of the county be required to pay a license of $15. This was the signal for another continued discussion and for a series of amendments. School Commissioner Purnell Jump, one of our prominent farmers, opposed the motion by saying that such a license would be an invitation to the farmers to break the law, and thought that every farmer ought to have the privilege to gun on his own farm without a license. Mr. Robert Morgan, another prominent farmer, offered an amendment to Mr. Medders' motion that all land-owners and tenants be exempt from the license. This amendment was put before the house and by a yea and nay vote was lost.

Mr. Medders, of the Second District, offered a motion that the dog tax and gunner's license shall be collected by three game wardens at an annual salary of $400 each. Judge Hicks and several others, sustained by the chair, thought that the constables are the proper parties to collect the tax and license, and their compensation should be a certain percentage of the amount, and that a part of the money should go to reimburse the farmers for loss of sheep and a part to restock the county with birds, and still another part to pay the clerk of the court, for his trouble in issuing said license and tax.

After considerable discussion the meeting finally adjourned with Delegate Crane in possession of the following propositions upon which to frame a just and proper dog and game law:

1. That all dogs owned by any one man up to five be taxed $1 each, and upon all dogs owned above that number there shall be no tax.

2. That all gunners be required to pay a license of $1, non-residents of the county to pay a tax of $15.

3. That the tax and license be collected by three game wardens whose salaries shall be $400 each per annum.

The above propositions will be read with interest by those who failed to attend the meeting, and the sentiment of the meeting on Saturday seemed to be against the last two propositions. It is to be hoped that the meeting will result in the enactment of a good law for gunners, though we are informed that Kent county at present has a most excellent law if it were properly enforced. The sentiment among those interested seems to be not so much law but a better enforcement of what we already have.

LIEUTENANT BOWMAN.

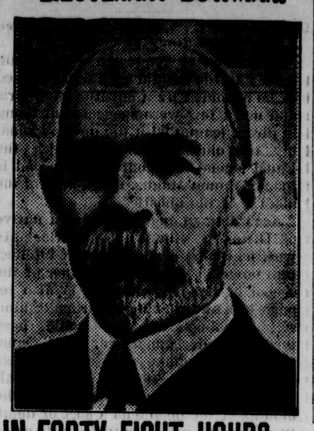

IN FORTY-EIGHT HOURS PE-RU-NA CURED HIM.

Cold Affected Head and Throat —Attack Was Severe.

Chas. W. Bowman, 1st Lieut. and Adjt. 4th M. S. M. Cav. Vols., writes from Lanham, Md., as follows:

"Though somewhat averse to patent medicines, and still more averse to becoming a professional affidavit man, it seems only a plain duty in the present instance to add my experience to the columns already written concerning the curative powers of Peruna.

"I have been particularly benefited by its use for colds in the head and throat. I have been able to fully cure myself of a most severe attack in forty-eight hours by its use according to directions. I use it as a preventive whenever threatened with an attack.

"Members of my family also use it for like ailments. We are recommending it to our friends."—C. W. Bowman.

Pe-ru-na Contains no Narcotics.

One reason why Peruna has found permanent use in so many homes is that it contains no narcotic of any kind. It can be used any length of time without acquiring a drug habit.

Address Dr. Hartman, President of The Hartman Sanitarium, Columbus, Ohio, for free medical advice. All correspondence held strictly confidential.

Ask your Drussit for Free Peruna Almanac for 1906.

WE ARE READY

To Do Your Papering

with a new and attractive line

of Wall Paper.

Have us call and show our line of samples. We can interest you both in prices and new schmes in Decorative Art. Drop us a card, and we will bring samples to your homes, no difference if you only have one room or a dozen to be papered, we will save you money on them.

Walter W. Needles,

Decorative Paper Hanger.

NOTICE

Weather and ice permitting

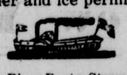

The Sassafras River Route Steamer will make her last trip to Baltimore December 22d, and last trip from Baltimore December 23rd 1905.

WINTER SCHEDULE.

Weather and ice permitting

Beginning Thursday, December 28th, Steamer will leave Baltimore every Thursday at 7.00 A. M., for Betterton and Sassafras River Landings. Returning leave Fredericktown at 12.00, noon, same day; stopping at Gales and Tolchester on the return trip, arriving in the city about 5.30 P. M.

TOLCHESTER SCHEDULE—

SATURDAY.

Weather and ice permitting

Beginning January 6th, 1906, steamer will leave Tolchester at 9.00 A. M. and 4.30 P. M. Leave Baltimore at 7.00 A. M. and 2.30 P. M.

TOLCHESTER COMPANY,
Pier 16 Light St., Baltimore.Md

GEO. Z. ROLAND,

MEAT MARKET

CELERY,

New Buckwheat and Sausage.

All Good Things in Season.
The place to come for excellent STEAKS.

Farmers, Mechanics, Builders and House-Keepers,

ATTENTION!

At the opening of the spring season you will need many articles for the farm, shop, house building material, etc.

We are prepared to supply your many wants in our line at reasonable prices.

Our "Wiard," "Roland," and "Oliver" Plows head the list for popularity and durability.

CULTIVATORS AND FOURTEEN TOOTH HARROWS.

Cultivator Plates, Garden Barrows, Rakes and Hoes.
ICE CREAM FREEZERS—3 kinds.
Hand Saws, Hatchets, Squares, Rules and Levels. 5-A Horse Blankets—all grades. Carriage Whips, Cart Whips, Chain and Rope Traces, Plow Lines, Hames, Leather Head Halters and Rope Neck Halters.
Cedar Tubs, Galvanized Tubs and Washboards.
Tinware, Graniteware and Nickel Plated Ware.
Screen Doors, Window Screens, Fly Wire, Poultry Netting, etc.
CREAM SEPARATORS.
Barbed Wire, and Plain Galvanized Wire. Whitewash Brushes, Dust Brushes, Window Brushes, Scrub Brushes.
Boatoars, Oarlocks, etc.
Patent Roller, Bushed Tackle Blocks from 4 to 10 inches.
Pruning Saws, Pruning Shears, and Hedge Knives.
Sickle Edge Hay Knives.
Pocket and Table Cutlery in endless variety.
Baseball Goods—all grades. Bats, Balls, Gloves, Masks, etc.
Finest line of fishing tackle to be found on the Eastern Shore.

GIVE US A CALL.

J. K. Aldridge & Co.

1905

We Wish to Thank

the public generally for the very liberal patronage during the year just closing, making it the largest year's business in our history.

During the coming year we will strive even harder to cater to the wants of the people by keeping a still larger stock of up-to-date goods at the lowest possible prices.

1906.

January Selling

If you want House Furnishing Goods, it will pay you to buy now.

Saving of 10 to 20 per cent.
Every item reduced.

A large Selection in Good Carpets to go in this sale

Fine Wool Carpets
Heavy Ingram Carpets
Best Rag Carpets
Lots of Matting, Etc.

STYLISH OAK SUITS

$25.00 Golden Oak Suits, with large Plate Mirrors, extra value.....$19.90
Beautiful New Suits, Oval Mirrors 22.50
Fine Line New Suits, Heavy Plate Mirrors and Rich Carving...$25.00, $27.50
Other Stylish Suits at..... 29.00, 35.00
(Cheap Suits as low as $10.00)

Wm. Medders & Co,

NEXT WEDNESDAY

—Sale on—

Brooms Brooms

On next wednesday Jan. 24, we will place on sale the best line of Brooms in the county

3 String and 4 String Brooms worth 25c, 30c and 35c each choice of all, only - - 9c

10c Bleached Muslin -	7½c
12c Outing Flannels -	7¾c
8c Outing Flannel - -	5c
10c Hamburgs - - -	5c
15c Hamburgs at - -	7½c
25c Ladies' Golf Gloves	18c
2.50 Men's Shoes only	1.98
2.50 Men's Wool Pants	1.98
30c Window Curtains -	19c
50c Men's Underwear -	39c

—Wool Blankets Reduced.—

- Still Pond, Md.

STILL POND MARBLE WORKS

WM. H. KRUSEN, Proprietor.

Granite & Marble Work

OF ALL KINDS

kept in stock at moderate prices.

Subscription to the Transcript $1.00 per annum

IF YOUR FARM

is so incumbered that sooner or later it will HAVE TO BE sold, surely you ought to place it in my agency NOW. A sale through my agency means dollars in your pocket.

J. WATERS RUSSELL,

Real Estate Broker,

Chestertown, Maryland.

J. H. SIDBS,

JEWELER AND OPTICIAN.

Chestertown, Maryland.

REMOVAL NOTICE!

A. LEVINE

Watchmaksr, Jeweler and Optician

Begs to announce to his patrons and the public generally that he will remove this week to the S. F. Smith store room, opposite the Voshell House and one door below Bartleys's big furniture store.

Wishing all a most joyous Christmas season and a happy and prosperous New Year, I am

Respectfully,
A. LEVINE.
Watchmaker, Jeweler and Optician.

©Maryland State Archives msa_sc3326_scm8214-0473