The Transcript.

Subscription $1.00 Per Year.

SATURDAY, FEBRUARY 3, 1906.

LOCAL MATTERS.

His Toes Cut Off.—A colored man living in Broad Neck cut off the great and second toes on his foot, on Wednesday afternoon while chopping wood. He was brought to town and Dr. H. B. Simmons, assisted by Dr. H. L. Dodd, dressed the wound which is said to be healing nicely.

New Professor Arrives.—Professor Neilson, who has been appointed professor of English at Washington College, to succeed Prof. John D. Epes, arrived in Chestertown on Tuesday and has assumed charge of his department. Prof. Neilson is a Wisconsin University man, and has recently been engaged at Chicago University. He is an English teacher of marked ability, and comes to Washington College very highly recommended.

Petition to Build New Jail.—A petition is being circulated among the taxpayers of Queen Anne's county which will be presented to the Senator and Delegates from Queen Anne's county asking them to use their energies to enact a law at the present session of the Legislature, authorizing the county commissioners to issue bonds for a sufficient amount to build a jail, with residence attached, in Centreville. The present building is reported to be unsafe.

New Store in Town.—Mr. Edward Newsome, formerly head salesman in the large store of Mr. Clifton Jarrell, has rented Mr. M. A. Toulson's store room, formerly occupied by the candy kitchen where he will shortly open a first-class gent's furnishing store. Mr. Newsome has had large experience in this business, having been connected for some years with the New York Clothing House, one of Baltimore's largest clothing and furnishing stores. He is a good business man, and we wish him success in his new store.

LITTLE LOCALS.

*†*If such weather as this keeps up there may be a little ice harvested yet.

*†*Trainer Frank Johnson has a fine string of horses in his charge in winter quarters on Calvert street.

*†*Yesterday was "Ground Hog" day and the little yellow rascal saw his shadow. The superstitious will look for comfort in the statement.

*†*A lady residing in Prince George's county recently sent to the Baltimore Sun office a bunch of pansies which bloomed in her front yard during the warm weather of last week.

*†*Winter has surely got lost. There are some people, we are quite sure, who will be glad if a portion of it can be found about Aug. 18th.

*†*Mr. S. S. Price, tenant on Mr. Harrison W. Vickers' farm, near town, was the first farmer in this locality to begin plowing. He turned several furrows during the April weather of last week.

*†*Farmers are beginning to express fears for the size of the wheat crop. The present balmy weather has caused the wheat to grow rapidly and many farmers have been turning their sheep on the fields during the week.

*†*A change in our railroad accommodations is rumored in the very near future. The people of the county will be pleased with anything that will furnish better transportation facilities, we are sure.

*†*Capt. William C. A. Thompson caught the first herring of the season in Chester River last week. He measuaed 13 inches. There are not many kinds of fish that Capt. "Billy" does not know how to catch.

*†*Mr. Dudley G. Roe, a graduate of Washington College, has opened a law office in Baltimore, at No. 11-12 Rayner Building. Mr. Roe will practice his profession in the courts of Queen Anne's and Kent counties also.

*†*Mr. Wm. D. Wilson, Manager of the Canning & Mercantile Company's canneries in Kent, has been in the county this week dicussing the outlook for tomatoes with the farmers. Mr. Wilson is disposed to deal justly and equitably with the farmers in this matter, and it is hoped that terms satisfactory to both growers and packers may be arranged.

With Our Advertisers.

Smith & Graham have just received a carload of Toledo contract prime clover and Alsike clover seed. Get their prices before buying.

Harry F. Jefferson has a special sale of white goods next week.

His large advertisement on page 8 of this issue is worth reading.

Clifton L. Jarrell is having a special sale in glassware, queensware and groceries. Big bargains.

THE PE-RU-NA ALMANAC IN 8,000,000 HOMES.

The Peruna Lucky Day Almanac has become a fixture in over eight million homes. It can be obtained from all druggists free. Be sure to inquire early. The 1906 Almanac is already published, and the supply will soon be exhausted. Do not put it off. Get one to-day.

An Afternoon With Longfellow.

The Senior Literary Club was entertained by Mrs. Wilbur Hubbard, at her attractive home on Saturday afternoon in honor of Mrs. Archbell, of Boston, Mass., from two thirty o'clock to six. There was a full attendance of members. The programme for the afternoon was opened by the singing of Longfellow's poem, "The Rainy Day," which was beautifully rendered by Mrs. Harris. This was followed by a charming duet by Mrs. Harris and Mrs. Rogers. An interesting sketch of Longfellow was then read, followed by a discussion upon his merits as a poet.

An elaborate and dainty luncheon was then served, consisiting of fruit, oysters on half shell, terrapin, meats, salad, ices and coffee, between the courses of which selections from Longfellow were read by different members and current events of the day discussed. Before leaving, Mrs. Rogers sang the "Bridge" thus closing a most delightful and profitable afternoon with the "people's poet."

Profitable Hunting.

The present open winter has been exceptionally good for all sorts of trapping snd hunting and the trappers of Rock Hall and Eastern Neck Island have been reaping a harvest. Mr. Lewin Hyland is perhaps the most successfui hunter in that section, with Mr. Jarrett Price a close second. Mr. Hyland has caught and sold to Fur King Marcus Ascher during the past month $60 worth of muskrat, coon and otter hides. He has sold four otter hides, among them being two of the finest specimens we have ever seen. One is a genuine black otter, very rare in these parts, for which Mr. Ascher paid $20, and the other is a brown otter, beautiful color, for which Mr. Hyland received $10. These are among the very best grades of otter hide and they find ready sale in this country and in England. It takes 3 hides to make a coat for a lady and 4 for a gentleman's coat. When finished a coat made of black otter will retail for $400, and Mr. Ascher says they are "very popular with the rich." Mr. Ascher showed us the hides purchased from Mr. Hyland on Thursday and they are beauties. Mr. Ascher has purchased 1000 hides this week exclusive of the landings along the rivers, and he has 600 more hides engaged for shipment on Monday morning.

Mr. George Hendrickson, a successful farmer, near town, who has set some muskrat traps this winter, was very much surprised one morning this week when he went to his traps and found that he had caught three large fat coons. Fur King Ascher got the hides at a good figure, and somebody else got the meat.

Farmers' Institute.

The annual session of the Farmers' Institute for Kent county will be held in the Court House as announced in last week's TRANSCRIPT, on Wednesday and Thursday of next week, and at Galena on Friday. The sessions this year will be of unusual interest to our farmers, and it is hoped that they will attend in large numbers to hear problems of vital importance to them discussed. The sessions will be in charge of Director Wm. L. Amoss, who will be accompanied by two men as regular workers, who will visit all of the Maryland counties. They will be assisted by men who have succeeded in producing something on Maryland soil, wonderfully well, and by others who are devoting their lives to work and study of the many problems that vex our farmers. Mr. C. M. Lewelling, of Beaver City Nebraska, a member of the Nebraska State Board of Agriculture, and a prosperous land owner and farmer from the famous Alfalfa Country will be one of the principal speakers, as will also Mr. Jared Van Wagenen, Jr., of New York. He is the Dairy Expert of the corps. His talk on "Maintaining the fertility of the farm," is the "meatiest" discourse yet presented at an Ina stitute for the Maryland farmers. Let the farmers attend these sessions largely.

CHURCH NOTES

Revival services closed at the M. E. Church last Sunday night after having been continued for three weeks. There were several conversions during that time, and the church membership was benefitted spiritually.

About $70 were the gross receipts at the entertainment given in Stam's Hall last Friday evening by the Christian Endeavor Society of Christ M. P. Church. It was a most enjoyable affair, and all the characters were so well taken that we forebear mention of any one. Prof. Pendergrass familiarly known as Mr. Charles N. Satterfield, however, made the pupils toe the mark, and used the "Switches" whenever necessary.

The ladies of Christ M. P. Church are contemplating holding a supper on February 14th.

Wesley Chapel Improvement Society will hold a supper at the parsonage on Friday evening Feb. 9.

On February 7, 8 and 9 delegates from the Methodist Protestant, Congregationalist and United Brethren Churches will assemble in Dayton, O. for the purpose of discussing the proposed union of these three denominations. It will be an important assemblage.

Rev. A. H. Covey, of Pomona, assisted Rev. E. P. Roberts in revival services at Easton part of last week, preaching Thursday and Friday evenings.

Kennedyville M. P. Church, Rev. R. S. Rowe, pastor. Public worship with preaching on Sunday, Feb. 4th. Subject for 10.30 A. M., "Whose 'Marks' do you bear?" Subject for 7 P. M., "Who are the happy in this life, and in what respects?" Communion after the morning sermon.

Chestertown M. E. Church. Preaching at 10.30 A. M. and 7.30 P. M. Sunday school at 2.15 P. M. Epworth League meeting at 6.45 P. M. Morning subject "Heaven, or the home coming of the saved." Evening subject, "Hell, or the wicked driven away in his wickedness." Evangelistic service in the evening. All are cordially invited.

Rev. C. T. Denroche will hold service in St. Paul's Church at 10.30 A. M. on Sunday 4th. Feb., but will not be able to go to Christ Church I. U. for P. M. service on that day.

February is the month in which to work for the Willard memorial fund which has hitherto helped so much in building up needy unions and forming new ones. Fairlee will hold hers on Sunday evening Feb. 11, at Salem M. E. Church at 7.30 o'clock. All friends urged to come out. Public generally welcome. PRESS. SUPT.

The Alumni Banquet of Western Maryland College was held at the Belvedere in Baltimore last Friday night. There was quite a large attendance. Mr. Lynn Meekins, editor and proprietor of the Evening Herald was toastmaster, Governor Warfield, Mayor Timanus, Dr. J. W. Hering and other prominent persons were present. Mr. Samuel Vannort a member of the Board of Trustees attended the meeting from Chestertown.

The annual convention of the Methodist Protestant Christian Endeavor Union was held in Clark Memorial Church, Baltimore, Rev. J. S. Bowers, pastor this week. Delegates from Maryland, Delaware, New Jersey, Virginia and the District of Columbia were present and the sessions were both profitable and enjoyable. Rev. D. L. Greenfield and Mr. Wm. A. Wheatley attended from Chestertown.

PERSONAL MENTION.

Mr. Robert G. Nicholson, Mrs. George W. Hatcherson Misses Bessie and Mabel Nicholson are the guests of Dr. and Mrs. Albert Nicholson in Brooklyn, N. Y.

Mrs. M. A. Toulson and daughter, Miss Mabel, were in Baltimore several days this week.

Misses Nellie Fedderman, of Centreville, Willie Wickes and Isabelle Earle, of Baltimore, are the guests of Mrs. George Brice, on Front street.

Mr. J. K. Aldridge has been confined to the house for some days with a severe cold. We are glad to state that he is improved and able to be out.

A sewing meeting will be held by the people of St. James next Thursday night, at the home of Mr. and Mrs. Jesse H. Usilton.

Mrs. Joseph Archbell entertained a few friends very pleasantly on Monday afternoon at the home of her sister, Mrs. Annie H. Stam, on Queen street.

Mrs. George Brice gave a reception on Wednesday afternoon at her home on Front street, in honor of her guests. Misses Fedderman, Wickes and Earle.

Mrs. John D. Welch entertained the Ladies Card Club at her home on Queen street on Tuesday morning.

Wm. M. Slay, Esq., has been in Delaware during the week on business.

Mrs Elizabeth Hines, of Baltimore, is the guest of Mr. and Mrs. John N. Dodd, on High street.

Harrison W. Vickers, Esq., has returned from the Virginia Hot Springs, improved in health.

Mr. J. E. Ferguson has been quite sick at his home on High street during the week.

Misses Viola Eidman and Grace Seward, of Baltimore, have been the guests of Mr. and Mrs. Lewin U. Skirven during the week.

Mrs. Elmore Skirven, of Baltimore, was the guest of her parents, Mr. and Mrs. Wm. Morris, on Queen street last week.

Mr. and Mrs. Joseph Everett and family have been the guests of relatives and friends in Philadelphia this week.

Miss Susie Wilson, of Ingleside, has been visiting Mr. and Mrs. Joel R. Clements during the week.

Miss Margaret Easter, of Baltimore, and Miss Hannah Ware, of Massey, are the guests of Mr. and Mrs. John M. Toulson, on Queen Street.

Mrs. H. C. D. Wilkinson, and little son, John, of Baltimore, are the guests of her parents, Mr. and Mrs. John W. Barnes, on High street.

Mr. J. D. Bacchus has been quite sick at his home on High street during the week. He is very much improved and able to be out.

Mr. and Mrs. William Morris entertained at family dinner last Thursday, Jan. 25.

Miss Edith Fallowfield has been visiting re atives and friends in Baltimore.

Miss Maude Miller, of Rock Hall, has been visiting her sister, Mrs. Charles N. Satterfield, on Mill street.

Miss Alice Wilmer has been visiting in Baltimore during the week, and her brother, Mr. Philip G. Wilmer, has been a guest a Hotel Imperial.

Deputy Register of Wills William H. Ford has been confined to his room in the Loud House during the week. He is reported improving, we are glad to state.

Dr. W. Frank Hines underwent an operation at the City Hospital, Baltimore, on Tuesday, and his condition is reported improved. Dr. Chambers performed the operation, which is not regarded as serious.

Mrs. John M. Toulson entertained a few friends on Thursday afternoon in honor of her guest, Miss Margaret Easten, of Baltimore.

Miss Laura Thomas one of the teachers in the Chestertown High School, has been absent from her post during the week on account of sickness.

Mr. John T. Lee, of Morgnec, and Miss Elizabeth B. Brown of Pomona, were married at the Chestertown M. E. Parsonage on Monday night by Rev. W. L. White.

A marriage license was issued last week in Baltimore to Mr. Clarence Kent Lambert, son of Mr. and Mrs. George E. Lambert, and Miss Mary Adelaide Howard, formerly of Chestertown.

Mr. Keene Horsey, of Galena, is quite ill with typhoid pneumonia.

Mr. Andrew W. Davis, of Virginia, is the guest of his brother, Mr. Benjamin Davis, in Flatlands.

Mrs. Pearl Walls has been visiting her parents, Mr. and Mrs. Charles W. Copper, on High street.

Mr. and Mrs. W. Holt Woodall celebrated the fifth anniversary of their wedding on Wednesday evening Jan. 17th. at their home near Galena.

Mr. and Mrs. Franklin Canby, of Betterton, are spending the winter in Florida.

The Still Pond Farmers' Club was entertained last week at the home of Capt. D. Hill, Kennedyville. Those present were: Rev. and Mrs. Albert Jamison, Mr. and Mrs. James S. Harris, Mr. and Mrs. Carson Harris, Mr. and Mrs. W. D. Pennington, Mr. and Mrs. H. J. Hill, Mr. and Mrs. R. R. Hill, Mr. and Mrs. Webb Hill, Mr. and Mrs. Wm. Bonwill, Mr. and Mrs. S. J. Roseberry, Mr. and Mrs. Geo. R. Rasin, Mrs. Rachel Hill, Mrs. Wallace Atwell, Mrs. Clarence Scotten, Mr. J. Jarrell, Mr. John Redmile, Mr. Walter Harris, Blanche and Louis Jamison, Harry and Regenia Rasin. The next meeting will be held on Feb. 22nd., at the home of Mr. Wm. Bonwill.

The friends of Miss Blanche Smith tendered her a pleasant masquerade surprise on Thursday evening. About 100 young folks enjoyed a pleasant evening at her home, near Fairlee.

Mrs. Wilbur W. Hubbard entertained the Literary Club on Saturday morning last at her home on Washington avenue.

Mr. Harry C. Willis is on a visit to Baltimoro, Washington and Annapolis.

Mr. and Mrs. Hope H. Barroll attended the wedding of Mr. Keyser, a relative in Baltimore on Wednesday. They were registered at the Belvedere.

Mrs. Harry Davis and daughter, Miss Mattie, of Still Pond, are visiting relatives and friends in Philadelphia.

Mr. Snowden Thomas has been in a city hospital during the week for special treatment. He had a successful operation performed upon him on Wednesday and he is doing well.

Mr. and Mrs. Frank Shinn entertained a few friends very pleasantly at dinner on Thursday.

Marion DeK. Smith, Esq., was in Annapolis this week.

Harry F. Jefferson has been in the city purchasing spring and summer goods this week.

Mr. R. H. Collins and brother, Mr. W. S. Collins, were in Baltimore this week on business.

The Woman's Literary Club, of Chestertown, will give a play entitled, "The Modern Cinderella," in Stam's Hall, on February 21st, under the direction of Mr. George Gardner, of Baltimore.

SOCIAL NOTES.

Mr. and Mrs. A. Carroll Willson delightfully entertained their friends at a masquerade given at their home "Alton" last Friday evening, and notwithstanding the inclement weather, many were present, and it proved to be one of the most enjoyable events of the season. Not later than 8.30 all the guests had arrived. and the masqueraders were at the height of their enjoyment, dancing in all styles to the beautiful music rendered by our invaluable friend, Prof. Eugene Willson, and the motley crowd of fun-makers caused equal amusement to the unmasked onlookers. Few would believe they could fail to recognize each other in any costume, but many were still unknown at 10 P. M. when all unmasked amid much fun and surprise. At midnight the guests were invited to partake of a most elaborate supper, consisting of turkey, goose, diamond back terrapin, scalloped oysters, salad, pickles, Maryland biscuits, jelly, tea, coffee, etc.

Among those present were: Mr. and Mrs. A. Carroll Willson, Mr. and Mrs. B. N. Willson, Mr. and Mrs. J. Walter Sutton, Mr. and Mrs. Walter Francis, Mr. and Mrs. R. B. Willson, Mr. and Mrs. Robt. Wickes, Mr. and Mrs. Chas. Brown, Mr. and Mrs. William DeFord, Mr. and Mrs. Frank Wheatley, Mr. and Mrs. John Brice, Mrs. Minnie Willson, Mrs. Julia Ringgold, Mrs. Annie M. Willson, Mrs. W. O. Selby, Misses Annie Smith. Alice Willson, Blanche Kilbourne, Maude Wickes, Loretta and Helen Willson and Grace Carr, Messrs. Notley, Sr., and Paul Willson, Fred Holmes and Eugene Willson, Willie Francis and Elmer Willson. Those masked were: Mrs. Robt. Wickes, Floradora girl; Mrs. Walter Selby, night; Miss Edna Strong, Goddess of Liberty; Miss Lula Strong, bride; Miss Frekericka Strong, Japanese girl; Miss Mattie Maslin, Martha Washington; Miss Mabel Maslin, Japanese Girl; Miss Blanche DeFord, nurse; Miss Maude DeFord, clown; Miss May Sutton, morning; Miss Hattie Strong, cook; Miss Stella Biddle, sailor girl; Mary Ringgold and Nannie Willson, two-face twins; Lillian Willson, gipsy; Nealie Willson, night; Lea Willson, dude; Bessie Willson, sailor girl; Sophia Willson, night; Messrs. Notley Willson, Jr., frog; Earle Nicholson, black diana, weighing something less than 400 lbs.; Allan Willson, lobster; Chas. Jessop, sunrise; Dick Willson, ragman; Ringgold Jones, clown; John Willson, soldier, George DeFord, devil; Leonard Willson, topsy; Henry Evans, monkey; Ernest Willson, jockey; Edgar Strong, tramp; Harry Esinwine, cowboy; Miller Strong, servant girl; Ellsworth Leary, Robinson Crusoe; Harvey Kilbourne, chinaman; Bernard Willson, Humpty Dumpty, and Owen Selby, ghost.

Quite a number of little tots were present and thoroughly enjoyed the comical sights which will long be remembered. At 3.30 the crowd dispersed with many thanks to the estimable host and hostess for our most pleasant evening.

An elegantly appointed dinner was given on Jan. 30th by Mr. and Mrs. Pearly Moffett, at their home in Chesterville, in honor of the bride and groom, Mr. and Mrs. Walter Moffett, near Kennedyville. Mr. and Mrs. P. Moffett, who are a host within themselves, spared neither pains nor expense to make the occasion one of enjoyment. The dinner was served in all style by caterer Brown, from the city, from four to six o'clock. The menu consisted of turkey, oysters, salads, etc. At half past nine o'clock the guests were invited to the dining room, where they all partook of refreshments of every kind, including ices, cake, confectionery, etc. They all took their departure at a late hour after an evening of perfect enjoyment. Among those present were: Mr. and Mrs. Pearly Moffett, Mr. and Mrs. Walter Moffett, Rev. and Mrs. J. H. Kuhlman, Mrs. A. C. Jarman. Mrs. W. W. Baldwin, Miss M. Loud, Mr. and Mrs. Sam Ford, Mrs. John Stephenson, Mrs. Rebecca Duyer, Mr. Frank Ford.

A delightful surprise was tendered Miss Mary Ringgold on Tuesday night last at her home on Eastern Neck Is- Among those present were: Mr. and Mrs. J. Walter Sutton, Mr. and Mrs. A. Carroll Willson, Mr. and Mrs. Paul A. Willson, Mr. and Mrs. Notley Willson, Mr. and Mrs. Richard Willson, Mr. and Mrs. Frank Wheatley; Misses Bessie, Nannie and Sophia Willson, May Sutton, Hattie and Fredericka Strong, Blanche Kilbourne; Messrs. Eugene Willson, Earle Nicholson, Roy Strong, Allen and Ernest Willson, Richard and John Willson, Harvey Kilbourne, Wilmot Crosby, Brooks Willson and Bernard Wilson. A delightful evening was spent in dancing, games, etc., after which splendid refreshments were served.

HAD CATARRH THIRTY YEARS.

Congressman Meekison Gives Praise to Pe-ru-na For His Recovery.

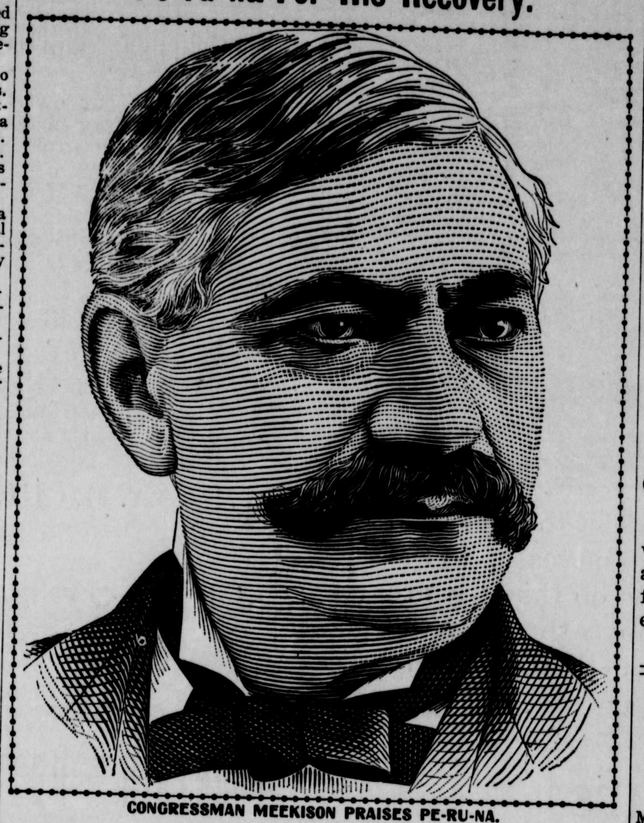

CONGRESSMAN MEEKISON PRAISES PE-RU-NA.

Hon. David Meekison, Napoleon, Ohio, ex-member of Congress, Fifty-fifth District, writes:

"I have used several bottles of Peruna and I feel greatly benefited thereby from my catarrh of the head. I feel encouraged to believe that if I use it a short time longer I will be fully able to eradicate the disease of thirty years' standing."—David Meekison.

ANOTHER SENSATIONAL CURE: Mr. Jacob L. Davis, Galena, Stone county, Mo., writes: "I have been in bad health for thirty-seven years, and after taking twelve bottles of your Peruna I am cured."—Jacob L. Davis.

If you do not derive prompt and satisfactory results from the use of Peruna, write at once to Dr. Hartman, giving a full statement of your case, and he will be pleased to give you his valuable advice gratis.

Address Dr. Hartman, President of The Hartman Sanitarium, Columbus, O.

Ask Your Druggist for Free Peruna Blmanac for 1906.

PRICE STYLE QUAITY.

—O—

The thrifty housekeeper will find these points satisfactory in my stock. Perhaps you have not visited my store—consider this a cordial invitation to do so.

FURNITURE.

Bedroom Suits, plain and quartered oak, $15 to $38. Buffets solid oak, special $8 to $25.

A complete line of couches, Roll Top Desks, Morris Chairs, Chiffoniers, etc.

BRIGHTEN YOUR FLOORS

Velvet, Brussels, Ingrain, Rag Carpets. Best all Wool Ingrain, 60c to 65c the yard. Oil Cloth, Linoleums.

JOHN BARTLEY,

CHESTERTOWN, - MD.

STILL POND MARBLE WORKS

WM. H. KRUSEN, Proprietor.

Granite & Marble Work

OF ALL KINDS

kept in stock at moderate prices.

The Misses Reed

FALL AND WINTER GOODS.

We will have on hand this season a larger and more carefully selected assortment of goods than every before.

Our Stock is Complete

in all the latest and most desirable high-grade novelties, including laces, ornaments, ribbons, silks, velvets, ostrich and fancy feathers, patterns, hats, dress shapes and ready-to-wear novelties.

Patterns will be ready for exhibition on and after TUESDAY, OCT 3.

THE MISSES REED

CHESTERTOWN, MD

GEO. Z. ROLAND,

MEAT MARKET

CELERY,

New Buckwheat and Sausage.

All Good Things in Season.
The place to come for excellent STEAKS.

DR. DAVID A. SPARKS,

DENTIST.

KENNEDYVILLE, - MARYLAND.

February Selling!

To move the goods and make February a busy month we cut prices still more. This is your chance at bargains.

10c Good Hamburgs, only 5c yd.
15c Pretty Hamburgs, 7½c yd.
India Linens in short lengths, worth 12½c to 20c, all 10c.
10c Bleached Muslin, fine quality and good value, 7½c.
12½c Outing Flannels now 7½c.
8c Outing Flannels, now 5c.
10c fine Unbleached Muslin, 7½c.
30c Linen Window Curtains, 19c.

—BED BLANKETS—

Silver Grey Blankets only 29c.
Large Double Gray Blankets 69c
Large White Bed Blankets, 69c
Special prices on good Blankets at 98c to $5.50 each.

NEXT WEDNESDAY
—Sale on—
Heavy Galvanized Buckets.
all sizes—all sizes.
CHOICE 9 CENTS ONLY.

Next Wednesday, February 7, we sell these large 10 qt., 12 qt. and 14 qt. Galvanized Buckets for only 9c. Only one bucket to each customer as heretofore.

Your choice for 9 cents.

Mrs Potts' $1.00 Flat Irons, complete set, only.....69c
Separate Handles for same, only.....9c

$2.50 MEN'S HEAVY PANTS, cassimere kersey and corduroy, all together, Special sale..... **$1.98**

$2.50 MEN'S GOOD SHOES, some worth $2.75, all styles and all sizes. Special Sale, only.. **$1.98**

39c EACH — 3 FOR $1

JOB LOT OF MEN'S DRESS SHIRTS all kinds and all sizes, worth 50c to $1 each. Special Sale, only..... Choice, 3 for..... .... $1.00 **39c**

$2.50 Men's Leather Boots special value, all sizes.... **$1.90**

IN THE RING

BUSINESS.

THAT IS OUR SPECIALTY.

Never was a line of Prettier, Richer and Better

WEDDING RINGS.

They are in demand now.

DO YOU WANT ONE?

We guarantee to suit you in value, beauty and price. Our line of

FANCY STONE SETTINGS

is the largest in the country. We sell them far below city prices.

It will pay you to visit the largest Jewelry Store on the Peninsula.

J. H. SIDES,

JEWELER AND OPTICIAN,

Chestertown, Maryland.

FOR SALE CHEAP.

A second hand COLUMBUS BUGGY, almost new. Will outwear now two ordinary buggies. Apply at once to

jy1-tf. W. W. HUBBARD.

Subscription to the Transcript $1.00 per annum.

©Maryland State Archives msa_sc3326_scm8214-0490