The Transcript.

Subscription $1.00 Per Year.

SATURDAY, MAY 12, 1896.

LOCAL MATTERS.

Farm Sold.—Mr. Charles S. Smith has sold his farm located near Booker's Wharf, in Queen Anne's county, to Mr. Medford Walls, of Church Hill. The farm contains 170 acres and it is understood the purchase price was $6500 cash.

Their Hair Turned White.—Mrs. W. L. White has received letters from her brothers, Messrs. George and Charles Fisher, of San Francisco, giving assurance of their safety. The Messrs. Fisher give a graphic description of the catastrophe and state that their own hair was turned white by the horror.

Kicked by a Horse.—Mr. Jas. Skinner, residing on Mr. Norman Dudley's farm near Lambson's station, was kicked in the stomach very severely one day last week by a stallion. The blow struck Mr. Skinner in the pit of the stomach and it is presumed that some serious internal injury is the result. Blood poisoning has set in and his case is regarded as serious. Drs. Scott and Latimer are his physicians.

To Build Summer Hotel.—Mr. Chas. Jester, son of Capt. Pen Jester, formerly of Queen Anne's, but more recently of Baltimore, where he conducted the restaurant business, is reported to have purchased the "Grove" at the fork of the road this side of Tolchester, where he proposes to erect a modern and up-to-date summer hotel. He hopes to have the hotel ready for occupancy by the opening of the summer season.

Profitable Sheep.—Rev. Sewell Hepbron has on his farm near Still Pond, tenanted by Mr. Frank Skirven, eight thoroughbred Shopshire ewes from which were sheared last week $21 worth of fine wool. The buck lambs from these ewes were sold for $15 apiece. The wool was delivered to Marcus Ascher in Chestertown on Monday morning. This is an evidence of the fact that sheep are paying animals.

Supervisors of Election.—The Board of Supervisors of Election met in the Court House on Wednesday at twelve o'clock. The full board, Messrs. Cannon, Fletcher and DeCorse was present. After burning the ballots at the basket factory in the presence of Judge John H. Simpers, the board returned to their office and organized by unanimously electing Mr. George H. Cannon, president, and Mr. Edward Robinson, clerk. Hope H. Barroll, Esq., was unanimously re-elected counsel to the board.

Damage by Hail.—Hail is reported to have fallen in damaging quantities last Monday night in the vicinity of Worton and in Queen Anne's. Young fruit and growing vegetables are said to have been hurt considerably, and in many instances young peaches, pears and cherries were knocked from the trees. Mr. James T. Anthony, over the river, had just finished planting 5000 young tomato plants and every one of them is reported cut to the ground. The cold weather of the past week is the result of the hail storm.

Horse Show.—For sometime past lovers of horse flesh have been talking of arranging a horse show in Chestertown some time in the near future and this week matters have taken definite shape. A committee is at work upon the scheme and it will more than likely be a go. The merchants of the town want to get the people to Chestertown and the farmers and owners of good horses should be given an opportunity to show the merit of their stock. The horse show will accomplish both results and now let's all get to work to arrange for it.

Town Commissioners Organize.—The Board of Town Commissioners met on Wednesday evening for the purpose of reorganization. Mr. George D. Lofland the newly elected commissioner, was present and qualified as a member of the board. The board organized by electing Mr. Wm. S. Carroll, President, Mr. Thomas S. Bordley, Clerk. Sidney P. Townshend Esq., was elected counsel to the board to succeed Marion DeK. Smith, Esq., who has held the position for the past ten years. The commissioners elected Mr. Frank Getshall night officer. The appointment of a day officer was postponed until the next meeting.

Directors Appointed.—The annual meeting of the policy holders of the Mutual Fire Insurance Company of Kent county was held on Monday. The constitution and by-laws of the company were amended to harmonize with the charter as amended by recent sessoin of the Legislature. The old board of directors were re-elected as follows: Thomas W. Eliason, Geo. B. Westcott, R. D. Hynson, R. S. Emory, F. H. Harper, R. G. Nicholson, Alday Clements, E. S. Valliant, Samuel Vannort, Jas. A. Casey, L. C. McGinness, Henry Tonkin. Mr. T. W. Eliason was re-elected president, Mr. G. B. Westsott, secretary and treasurer, and Mr. R. D. Hynson, attorney.

Railroad Notes.

Col. R. L. Holliday and a party of railroad officials were in Chestertown on Tuesday upon business in connection with the Kent railroad. It is reported that a passenger train will be put on in the week day mornings about the last of the month, and that passenger trains will be run on Sunday morning and afternoon on and after Sunday, May 27.

The TRANSCRIPT has been laboring for a year or more to secure better transportation facilities for the people of the town and county, and while we have had many obstacles to encounter, being the only paper in the county that has fought the people's fight, it is gratifying that the railroad officials have come to see that it would be to their advantage as well as that of the people to provide proper accommodations. The officials of the road are planning such improvements as will insure to the travelling public as good facilities as any town in the State enjoys and the TRANSCRIPT is sure that whatever the officials may do for the people will be returned to them in increased patronage for their road. The TRANSCRIPT is much gratified that it has induced the officials to give us better railroad facilities.

LITTLE LOCALS.

*†*Asparagus is beginning to be shipped in large quantities and the prices are high.

*†*Mrs. Sherwood has had water installed in her home of High street. Mr. Wm. C. Sutton did the work.

*†*Mr. George Bacon has been appointed inspector at the basket factory, vice Mr. Wm. E. Ringgold, resigned.

*†*May is distinctly the month of the ice cream and strawberry festival. There are a number advertised in this issue.

*†*The refreshing showers of Saturday and Sunday evenings were a great blessing to growing crops, especially grass.

*†*Bullfrogs are being caught in large quantities in fresh water streams and shipped to the city where they bring $1.50 per dozen.

*†*A party of Washington College students went to Annapolis yesterday to take part in the athletic meet at St. John's College to-day.

*†*There was a heavy frost, and ice was reported to have formed, yesterday morning. It remains to be seen whether any damage was done.

*†*The County Commissioners made no changes in the road supervisors in the first, second and fourth districts, all the old ones being heldover.

*†*Mr. Arlington L. Sparks has had on exhibition in his large display window during the week a beautiful begonia, grown by Mrs. Charles H. Davis.

*†*The old Chestertown TRANSCRIPT building has been painted and repaired during the week. It adds somewhat to the appearance of the Public Square.

*†*Mr. Joseph Everett, tenanting the Edward Lusby farm, owned by Mr. John Walter Skirven, has one of the finest fields of wheat we have seen in the county.

*†*Some one broke into Mr. Allie Robinson's store, corner Calvert street and College avenue this week and stole a quart of cider, a can of beans, lump of ice, some cakes and peanuts.

*†*Mr. Harry B. Rote has rented the store room on High street formerly occupied by Mrs. Charles Todd, and he will move his jewelry and repair store there next Tuesday. It is being thoroughly repaired and painted.

*†*Messrs. Hatcherson and Reiche, the two personal property assessors for the Fourth District, were unable to begin work until Tuesday last. They began at the basket factory.

*†*The kieffer pear crop is said to have been severely injured throughout the peninsula by the late frosts. It is reported from reliable authority that the crop in Kent has been badly damaged. But you can't tell.

*†*Measles, pneumonia and typhoid fever are prevalent in the upper section of the county. Mr. William Crow is very ill with both the pneumonia and measles, and several other families have been afflicted.

*†*Some little excitement was caused among the residents of the town and county on Tuesday by the shaking of homes due to target parctice at one of the Baltimore forts. Some thought of an earthquake shock.

*†*The sale of stamps at Chestertown postoffice have averaged $35 per day since Jan. 1st. This is equivalent to 1750 two-cent stamps daily, and indicates the great volume of business now being handled at the local office.

*†*Mr. James Taylor, who has contracted to lay the bricks on the new administration building at Washington College, has rented the apartments over the Chestertown postoffice, and moved his family here on Tuesday.

*†*Mr. James C. Bond, representative of the Royal Arcanum, has secured 50 signers for membership to the Chestertown Council which will be instituted on Tuesday evening next at Odd Fellows Hall. The list is a very representative one.

*†*Mr. Herbert Lusby has been using one of the new road scrapes, recently purchased by the County Commissioners of Smith & Graham, on the paper mill road during the week. It is an excellent road mender. This firm furnished four of their machines for the county.

*†*Contractor Azariah M. Kendall has contracted with Mr. Walter S. Trew, of Pomona, for the erection of a comfortable dwelling on his farm near town. He has also contracted with Mrs. M. A. Wilkins for a neat and substantial dwelling on her farm near Mr. Trew's.

*†*The Maryland, Del. & Va. Railroad Company's change of schedule to go into effect May 15th, appears in this issue. Steamer leaves Chestertown *every morning except Thursday and Sunday at 7 a. m.* for Baltimore. Please note change. Steamer will also stop at Cliffs wharf, as stated in a recent issue of the TRANSCRIPT.

*†*A company of representative farmers have purchased a handsome Belgium coach stallion for $3000 and will give the lovers of fine stock an opportunity to improve their strains. This big animal weighs 1980 pounds. Among the stockholders are: Messrs. William T. Nicholson, George T. Hudson, Joseph E. Watson, W. J. Tarbutton, Mahlon Lee, H. C. Willis, Jesse H. Usilton, James Willis, W. E. Jarrell and others. The animal is quartered at the farm of Mr. Wm. T. Nicholson.

Chestertown Wins.

The eighth grade of the Chestertown High School redeemed itself last Friday in a second spelling contest with Rock Hall High School. The same number of words were given by Prof. Melvin, and the average made by Rock Hall was 81⅔, and that made by Chestertown was 89 1/10. Chestertown therefore won by 7 29/30 points. The Chestertown boys deserve much credit for the victory, for if there is a hard school in the county to down it is Rock Hall. The "rubber" will be "spelled off" shortly.

The following words were submitted for the second contest: Changeable, fodgment, plait (a brain), bouyant, letjuce, lenient, gorgeous, judicial, capritуous, symmetrical, rational, preferred, ciontrolled, sentiment, mystery, imbecile, deficit, sagacious, wrought, emaccate, precedent, acquiesce, cantaloupe, ifinancier, calisthenics, archipelago, raspberry, ailment, elocution, simultaneous, luscious, burly, aggravate, collision, fallibility, compatible, peremtory, possibility, habitually, scallop, forfeit, discretion, jocund, sylvan, melancholy, reticent, neuralgia, homeopathy, docile, peccadillo.

Washington College Wins.

Washington College team journeyed to Westminster on Friday to play their first game of the Inter-Collegiate series of championship games on Saturday against Western Maryland College. The game was played in the morning in order that the W. C. boys might return to Baltimore in time to catch the Betterton boat for home. The game was an exciting one from start to finish and from the first it was evident that the Western Marylanders were no match for the Eastern Shoremen. White began to twirl for W. C., but was not in pitching form, and retired after the third inning and Wilson went in. He proved an inigma to the Western Maryland boys, and had them at his mercy throughout the game. On the other hand the Western Maryland pitcher proved easy fruit, for the W. C. boys made 17 hits for a total of 15 runs. The final score was 15 to 8 in favor of Washington College, and the boys walked off the campus with the first scalp in their championship belt. If Washington College puts up such an article of ball against the other teams in the league as she did against Western Maryland, there will be no doubt as to where the pennant will fly at the end of the season. But St. John's and Maryland Agricultural are playing fast ball, and the boys of W. C. will have to play to win. The features of the game at Western Maryland were the fielding of Dixon at second, the pitching of Wilson, and the hitting of McGinnes. It was a great victory boys. Now make the next a greater one.

W. C. SECOND TEAM 7—BETTERTON, 6.

The second team of Washington College won their second game of baseball by defeating Betterton's strong team by the score of 7 to 6. It was Betterton's first defeat this year. Johns, for the second team, who had the home team at his mercy, allowed only a few scattered hits. Jump at short, also played a star game, receiving seven chances without an error. Cross, behind the bat, is an excellent thrower and catcher, a strength to the team. Rhodes led the batting with a triple, two doubles and a single out of four times at bat. The second team will play Millington's strong team to-day, May 12th, at Millington. They expect to win.

2ND VS. 3RD.

The third team of Washington College easily defeated the second in a game of ball played Friday afternoon on the college campus by a score of 6 to 1. Third team Moore and Long, 2nd team Brittingham and Cross.

Removals About Town.

Mr. and Mrs. Todd have discontinued store keeping on High street and have rented the dwelling on Mill street recently occupied by Capt. J. W. Blount and family. Capt. Blount, who represents the Singer Sewing Machine Company, has removed his family to Galena.

Mr. Charles Satterfield has purchased Mr. J. H. Sides' residence on Queen street now occupied by Dr. G. Allen Jarman's family. Mr. Satterfield will move into his new home the first of January, and Dr. Jarman will make other arrangements for his family. The residence on Mill street now occupied by Mr. Satterfield will be for rent. The deal was made through J. Waters Russell, real estate.

Dr. S. E. Ford and family moved to their handsome home on Washington avenue this week. The residence from which Dr. Ford moved is for rent, but there are said to be quite a number of applicants for it.

Mr. Romie Harris sold his household goods and furniture at public auction on Saturday and has removed his family to Baltimore. Mrs. Hines and family have moved into the dwelling on High street formerly occupied by Mr. Harris.

Mr. Frank Robinson has moved into Mr. H. S. Barnett's house on corner of College avenue and Calvert street.

Threatened Incendiarism.

It was reported in town this week that a colored girl in the employed of the family of ex-Senator Wm. T. Hepbron living near Kennedyville, had made three unsuccessful attempts to fire the home of the senator. She took a bundle of long fodder, saturated it with oil, placed it under the front porch and set fire to it. This failed to accomplished her purpose. She subsequently made two other unsuccessful attempts, first by building a fire in a closet in the room of Mrs. Jefferson Usilton which was discovered and put out, and next by setting fire to Mrs. Hepbron's bed. Senator Hepbron, who was asleep in another bed in the same room with his wife, discovered the flames issuing from his wife's bed and getting up rescued his wife from her perilous position. The bed was thrown out of the window and the fire extinguished. The girl was arrested on Wednesday by Sheriff Medders, given a hearing before Magistrate Dickerson at Kennedyville, who held her for the action of the grand jury, and she was placed in jail. She gives no reason for her act. Any one who is guilty of such a crime as this should be dealt with to the fullest extent of the law.

Free Delivery of Mail.

Postmaster Thomas informed us this week that the receipts of the Chestertown postoffice for the year ending March 31st last, exceeded $10,000, the amount of receipts necessary to entitle a town to the free delivery of mail. Mr. Thomas also said that the matter of securing the free delivery of mail rested with the citizens of the town who must manifest the desire to have the service by, we presume, a petition to the Postoffice Department at Washington. Should the service be established here, it would not interfere in the least with the business men of the town securing their mail from the lock-boxes, and the service will certainly be a great convenience to the residents of the town. As the matter stands at present the business men prefer to get their mail from their lock-boxes which can be done in much quicker time than it could be deliverd, but the residents of the town could be supplied much more quickly with the service, which puts their mail right at their door without the trouble of sending to the office for it. The matter of free delivery is up to the residents and business men, and if they want the service they should take some steps to secure it.

PERSONAL MENTION.

Miss Susie Belle Culp, of the Baltimore City News "Staff" spent Saturday and Sunday with her parents, Mr. and Mrs. W. S. Culp, on Washington avenue.

Miss Eunice Taylor, of Baltimore, has been the guest of her aunt, Mrs. James W. Lambert on Mill street, during the week.

Miss Anna Sappington, of Washington, D. C., is visiting her parents, Mr. and Mrs. J. B. Sappington, on Mill street.

Mrs. John H. O. Stokes, of near Still Pond, has been visiting her sister, Mrs. Harry L. Boyd, on Mill street.

Miss Zerkel, of Baltimore, has been the guest of her uncle, Mr. Wm. H. Blakeney, on Cannon street during the week.

Wm. H. Cooper, Jr., Esq., of the Wilmington, Del., bar, spent Saturday and Sunday in Chestertown, the guest of Harrison W. Vickers, Jr., Esq.

Mrs. Joseph Archbell, left for Boston on Friday to make her future home in the northern city where her husband has a lucrative position.

Miss Margaret V. McDonnell, of Wilmington, Del., was entertained at the Hotel Imperial on Saturday and Sunday by her brother, Mr. Wm. S. McDonnell. Miss McDonnell is one of Wilmington's efficient high school teachers.

The children of Capt. and Mrs. Geo. R. Tarbutton, of Galena, who have been sick with typhoid fever, are improving, we are glad to state.

Miss Mary Devalenger is visiting Mr. and Mrs. Wm. H. Kelley, of Locust Grove.

Mr. E. T. Comegys, of Baltimore, is looking after his business interests in Kent.

Mr. John Hudson, who has a lucrative position in Baltimore, visited friends in town last week.

Miss Olive Pennell has been awarded a scholarship at Western Maryland College, to take effect next September.

Dr. S. G. Fisher, of Port Deposit, son of Dr. S. G. Fisher, of this town, was elected President of the Cecil County Medical Society on Friday.

Miss Munnikuysen, of Belair, is the guest of Prof. and Mrs. J. R. Micou on College Hill.

Col. R. L. Holliday and a party of railroad officials were in town on Tuesday. Col. Holliday was entertained at dinner by Mr. Wilbur W. Hubbard.

A jolly party of young folks made the initial trip from Fairlee Creek to Tolchester on Saturday on the launch recently fitted up by Messrs. Keyser and Smyth. The party was served with a splendid collation upon their arrival at Tolchester by Supt. and Mrs. G. E. Noland.

Dr. James W. Cain was one of the judges in an oratorical contest yesterday evening at Pocomoke City by representatives of the high schools of Salisbury, Princess Anne, Snow Hill and Pocomoke City.

Mr. W. D. Corddry, who is the contractor for the erection of the home on Washington avenue to be occupied by Prof. and Mrs. E. J. Clarke, is the popular Mayor at Snow Hill. At a recent election in that town Mr. Corddry was a candidate for re-election and not a single vote was cast against him.

Mr. and Mrs. William Walter Chapman and little son, returned to their home on Washington avenue on Tuesday, after a lengthy visit with her parents, Mr. and Mrs. E. S. Valliant in Church Hill.

Mrs. John Masten, of Harrington, Del., has been the guest of her mother, Mrs. Deborah Anthony, on High street, during the week.

Mrs. A. P. Matthews spent several days in Baltimore last week visiting her son, Roland, who has secured a desirable position in that city.

Mrs. Lawrence Legg, of Marlton, N. J., is visiting her sister, Mrs. E. C. Newton.

Mrs. George W. Hatcherson and Miss Ida Stephens have been visiting friends and relatives in Baltimore during the week.

Miss Mary Chilcutt has returned from a pleasant visit with her brother, Mr. Mordecai Chilcutt, near Queenstown.

Mr. Byron Bouchelle has been elected Cashier of the Chesapeake City National Bank to succeed the late John Banks. Mr. Bouchelle is one of Chesapeake City's best business men, and is well-known here.

Mrs. William Hines and children, of Baltimore, are the guests of her mother, Mrs. M. A. Wilkins, at the "Maples", near town.

Mrs. Dr. J. R. Micou entertained a few friends on Thursday afternoon in honor of her guest Miss Munnikuysen, of Belair.

Mr. Walter Gale and several members of his family, of near Chesterville, are quite sick with fever.

Rev. J. S. Bowers, pastor of Clarke Memorial Church, Baltimore, has been in Chestertown on business during the week.

The wedding of Miss Alice Ogden to Mr. Joseph Beehler took place on Thursday night at the home of the bride's parents, Mr. and Mrs. Wm. J. Ogden, 113 N. Carey St. Baltimore, Md. Among those present from Kent were Mr. and Mrs. Wilmer Ford and family, Mr. Charles Ford, of Still Pond, Mr. and Mrs. Samuel Ford and family, Mr. and Mrs. Herbert Moore and Mr. William Maslin. A full account of the wedding will be published next week.

We are glad to report that Mr. Wm. Ford, superintendent of the county almshouse, who has been quite sick for several weeks, is very much improved.

Harrison W. Vickers, Jr., Esq., has been in Annapolis this week on professional business in connection with the case of Aunt Annie Carroll, notice for the pardon of whom appears in this issue, by order of the Governor.

Mr. Charles Wheatley, of Annapolis, has been visiting his brothers here this week.

Miss Ethel Stewart, of Baltimore, is the guest of Mrs. M. E. Watts, on Queen street.

Miss Dora Sheets has returned home after spending sometime in Philadelphia, Pa.

Uncle Rube.

"Uncle Rube" a Comedy Drama in four acts will be presented in Stam's Hall next Friday evening, May 18, by talent from Centreville. This is one of the brightest and most sparkling plays on the stage and the company from Centreville presenting it has met with great success in Centreville, Denton and other towns, where they have played to crowded houses. Read the Cast of characters on front page.

OBITUARY.

REV. JOHN A. B. WILSON, D. D.

Rev. John A. B. Wilson, D. D., one of the most prominent ministers of the Methodist Episcopal Church, died on Monday of last week at his home in Grass Valley, Cal. The deceased was well-known throughout the Wilmington District where he had held some of the most prominent charges, and where he wielded a powerful influence in the councils of the Conference. In 1895 Mr. Wilson left the Wilmington Conference and accepted the pastorate of First M. E. Church, Los Angeles. He also served pastorates in San Francisco and in Grass Valley, where he died. He was held in the highest esteem by the people of the West, where he was exceedingly successful. The deceased was taken ill shortly before Easter Sunday, developing typhoid fever. He fought desperately against the dreadful disease but his heart became affected, and just when his case seemed most promising he collapsed. He is survived by a widow and four sons. His remains were interred in Milford, Del., cemetery.

MRS. MARY G. WALLIS.

Died at the residence of her daughter, Mrs. Chas. H. Jarman, near Millington, in Queen Anne's, Friday morning, at 8.40, May 11th, after an illness of four weeks, Mrs. Mary G. Wallis, widow of Mr. F. A. Wallis, formerly of Lankford, Kent county. She leaves a family of 11 children, four boys and seven girls: Mrs. J. N. and Mrs. J. P. Willson, of Lankford, Md.; Mrs. E. H. Perry, Queenstown, Md.; Mr Chas. H. Jarman, Millington, Md.; Mrs. P. R. Sasscer, Northkirk, Md.; Misses Nannie and Neale Wallis, Landover, Md.; Francis A. Wallis, Philadelphia, Pa.; H. H. Wallis, Richmond, Va.; Thos. S. and John C. Wallis, Kansas City, Mo. Funeral services at Rock Hall Catholic Church, Sunday morning, 11.30.

MRS. THOMAS S. STORKE.

Mrs. Thomas S. Storke died at her home on Front street on Tuesday morning, after a lingering illness of Bright's disease, aged 38 years. The deceased was the daughter of the late Isaiah Coleman. She is survived by a husband, Mr. Thos. S. Storke, and six children. Funeral services were held from her late residence on Wednesday afternoon at 3 o'clock, conducted by Rev. D. L. Greenfield, D. D. Interment was made in Chester cemetery. The pallbearers were:——

MRS. CHARLES H. SMITH.

Mrs. Charles H. Smith died at the home of her husband in Rock Hall last Sunday afternoon, after an illness of one week, aged 35 years. The deceased was the daughter of Mr. and Mrs. Geo. Saunders, and had been married about three years. Funeral services were held Tuesday afternoon, at Rock Hall M. E. Church, conducted by Rev. Warren Burr. Interment was in Wesley Chapel cemetery, services at the grave being conducted according to the ritual of the Daughters of America, of which order the deceased was an honored member, having filled all the chairs of the local council.

GEORGE E. THAWLAY.

Mr. George E. Thawley, a well-known resident of Centreville, died at his home in that town on Tuesday afternoon of consumption, aged 46 years. He was a member of Centreville Lodge of Masons and was very popular. He is survived by a widow and three brothers, Messrs. Wm. M., Charles E., and Alvin W. Thawley, and one sister, Mrs. Frank Murphy, of Philadelphia.

MRS. MARY A. SPAER.

Mrs. Mary A. Spear, wife of Mr. Robert Spear, died at her home at Worton Station on Monday afternoon at 4 o'clock, aged 65 years. Funeral services were held in M. E. Church Wednesday afternoon at 2 o'clock, Rev. Mr. Easley officiating. Interment at Union cemetery. Undertaker W. H. Krusen in charge.

MRS. ELLA JOINER.

Mrs. Ella Joiner, widow of the late George W. Joiner, of Rock Hall, died at the Maryland Hospital, Baltimore, on Saturday last, after a lingering illness of consumption. She leaves five children.

An Amicable Adjustment.

The heirs of the late John Brice have reached an amicable agreement with reference to the disposal of the property of the deceased as follows:—

The eldest son, Mr. W. Tilden Brice, has purchased at private sale the home farm near Lankford, containing 300 acres.

Mrs. Jas. L. Beck, daughter of the deceased purchases likewise the farm upon which she now resides, near Tolchester.

Mr. Joseph Brice purchases the flour mill known as Brice's Mill.

The Brice's Mill farm and the farm tenanted by Mr. George Dilhofer, adjoining the home farm are advertised for sale in this issue.

The proceeds of the sale of all the properties will be distributed among the several heirs as provided for in the will.

Wedding Bells.

MAUL—PLEASANTON.

Mr. James H. Maul, assistant to Mr. Robert Moffett, meat market, and Miss Mollie Pleasanton, both of Chestertown, were quietly married at the M. E. Parsonage by the pastor, Rev. W. L. White, last Wednesday evening at nine o'clock. The bride was becomingly attired in blue cloth. The groom wore the conventional black. After the ceremony they were driven to the home of the bride's father, Mr. Enoch Pleasanton, where they were tendered a reception. For the present they will reside at the home of Mr. and Mrs. J. H. Lewis on High street. Congratulations.

Commissioners of Galena.

The annual election for three Commissioners of the town of Galena took place on Monday last. The following were the candidates: Wm. T. Wood, Charles Lehman, Wm. A. Hyland, Jr., Edward Peacock, Frank McCauley. Forty-five votes were cast, resulting in the election of Messrs. Wood, Peacock and McCauley. Rev. A. P. Prettyman, who has served for two years very faithfully, refused to stand for re-election. Considerable interest was manifested in the election, and the voting was spirited for a time.

HAD CATARRH THIRTY YEARS.

Congressman Meekison Gives Praise to Pe-ru-na For His Recovery.

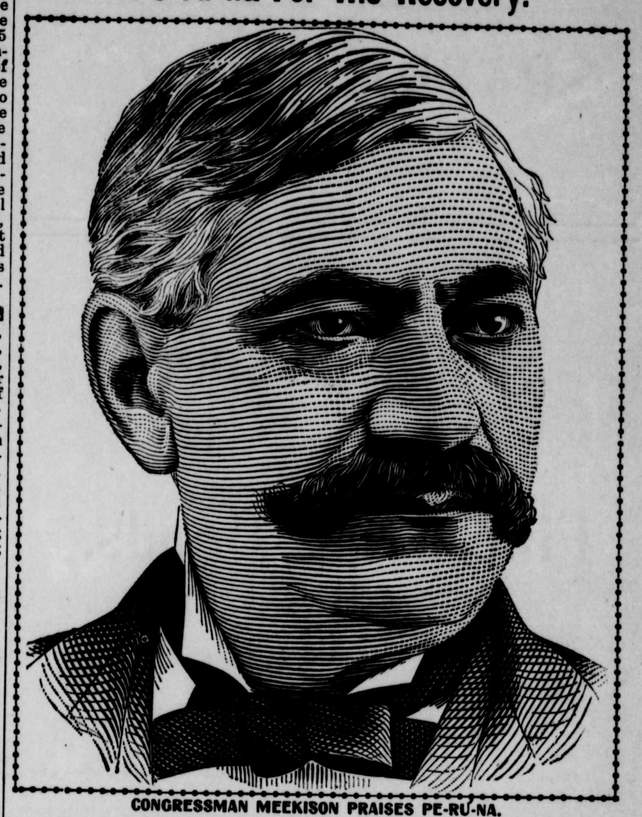

CONGRESSMAN MEEKISON PRAISES PE-RU-NA.

Hon. David Meekison, Napoleon, Ohio, ex-member of Congress, Fifty-fifth District, writes:

"I have used several bottles of Peruna and I feel greatly benefited thereby from my catarrh of the head. I feel encouraged to believe that if I use it a short time longer I will be fully able to eradicate the disease of thirty years' standing."—David Meekison.

ANOTHER SENSATIONAL CURE: Mr. Jacob L. Davis, Galena, Stone county, Mo., writes: "I have been in bad health for thirty-seven years, and after taking twelve bottles of your Peruna I am cured."—Jacob L. Davis.

If you do not derive prompt and satisfactory results from the use of Peruna, write at once to Dr. Hartman, giving a full statement of your case, and he will be pleased to give you his valuable advice gratis.

Address Dr. Hartman, President of The Hartman Sanitarium, Columbus, O.

REVISED FORMULA.—"For a number of years requests have come to me from a multitude of grateful friends urging that Pe-ru-na be given a slight laxative quality. I have been experimenting with a laxative addition for quite a length of time, and now feel gratified to announce to the friends of Pe-ru-na that I have incorporated such a quality in the medicine which, im my opinion, can only enhance its well-known beneficial chaacrter. "S. B. HARTMAN, M. D."

THE SEASON IS ON

—FOR—

Asparagus Bunchers,
Asparagus Chissels,
Asparagus Tiwne,
Raffia.

Binder Twine!
Binder Twine!

Screen Doors,
Window Screens,
Fly Wire,
Fly Traps.

"Perfection" and "Standard" OIL STOVES.

Cultivators,
Cultivator Steels,
Horse Hoe Attachments.

WATER COOLERS all sizes.

Granite and Enameled Pitchers,
Enameled Saucepans,
Nickel-plated Tea Pots.

Fishing Tackle,
Tennis Racquets,
Base Balls,
Fielders' Gloves,
Catcher's Mitts,
Base Ball Bats.

J. K. ALDRIDGE & CO.

Watch Repairing!

On the inside of a watch there's nothing that we do not know the use and object of, and when anything has become disarranged or broken we know how to put it in order. We have a full outfit of tools and machinery for doing all kinds of difficult Watch, Clock and Jewelery repairing in the best possible manner and do it promptly.

For your protection we keep all repair jobs in a fire proof safe.

J. H. SIDES,

JEWELER AND OPTICIAN,

The largest Jewelry store on the Eastern Shore.

DR. DAVID A. SPARKS,

DENTIST.

KENNEDYVILLE, - MARYLAND

HARRISON W. VICKERS, JR.

ATTORNEY-AT-LAW,

Chestertown, Md.

Will practice in Kent and adjoining counties.

©Maryland State Archives msa_sc3326_scm8214-0614