IT'S A QUESTION

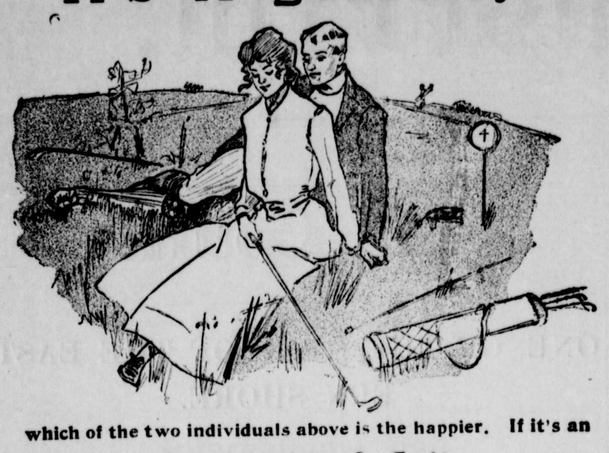

which of the two individuals above is the happier. If it's an

International Suit

the young chap is wearing then it becomes the easiest thing in the world for him to "press his suit" to a successful issue.

And it ought not to be a question to prospective buyers, where to go

For a Spring Suit!

as our large selling enables us to make prices that settle all disputes. A few words to the wise are sufficient.

Moody & Lusby,

Square Dealing Clothiers. Chestertown, Md,

Our Spring Shoes

are in Full Bloom

They send you Greeting and ask you to call.

We've the kind of Shoes that are "just right" in style—proper, handsome and comfortable.

The sorts that make "the feet glad," and the gratification extends to the purse.

Our low prices for good values have earned for us the reputation of being the

Foremost Shoe House

of Chestertown

Come in and let us hold a consultation with you about your Spring Shoes.

W. AMBROSE CARROLL,

Next Door to Postoffice, Chestertown, Maryland.

SANDY BOTTOM DEPARTMENT STORE.

The LEADER of Lowest Prices and Best Goods.

For the benefit of our patrons I have been to New York and attended one of the largest sales and am positive I bought Matting and Oil Cloth cheaper than I could have bought them right from the factory, and we are going to sell them at the prices as we would have to pay at wholesale.

10c Matting, yard, only	8c
Jointless Japanese and Cotton Warp, (lower than elsewhere)	5c up
Floor Oil Cloth, yard	19c
Step Carpet, yard	12½c
Large selection of all kinds of Straw Hats from	5c up.

A wonderful new line of spring goods received.
Latest styles and lowest prices.

We carry a large line of Lime for White-washing and plastering.

Lump Lime at Tolchester wharf, per barrel	89c
White Wash Brushes from	4c up
Paper Roofing, heavy tarred, per roll	59c
Paints of all kinds—Best Linseed Oil, per gallon	49c
All kinds of Garden Seed, Bolgiano's Paper Seeds, each	2c

We just received a boat load of Furniture.
Everything the latest style.

Double Iron Bed Mattress and Spring go for	$4.75
One Three Piece Bed Room Suit for only	$12.50
Extra Large Kitchen Safe in Buffet style only	$2.75

We are still the leaders in LOW PRICES in Groceries.

Sea Gull Baking Powder	4c	Box Cohen choice cigars	75c
Magic Yeast	4c	Early Bird, Schnapps, June, What Knox Tobacco per pound	40c
Arm and Hammer Soda	4c	1 Gallon Coal Oil	10½
Lump Starch per pound	4c	1 Package Force	10½
Corn Starch	4c	1 pound Chipped Beef	12½
Stove Polish per box	4c	Memnems Talcum Powder	12½
10,000 Tooth Picks	4c	Knee Pants all sizes	15c
Sugar per pound	4½c	Loose Coffee a pound	12c
Two Boxes Coffee Essence	4c	Best Cheese per pound	15c
One bag of fine Salt	4c	Can of best Tomatoes	10c
Mustard or Oil Sardines	4c	Table Oil Cloth	12½
Can of Corn, 1 to customer	4c	Four string Broom	19c
1 pound Ginger Snaps all you want	4c	Plow Lines 14 yards	12½
Price's Best Flour	15c		

We have one large butter churn at the lowest price. One corn sheller as good as new, will shell 40 bushels of corn in one hour, price and terms to suit the buyer, and lots of other bargains you can find here which we cannot mention in the paper on account of space. We are taking all kinds of produce in cash or for exchange. We will pay for eggs highest Baltimore market price.

Yours for business.

ABE COHEN, SANDY BOTTOM DEPARTMENT STORE.

RICHARD D. HYNSON Atty.

ORDER NISI.

Richard C. Smith, John P. Nicholson,
vs.
James T. Lamb.

In the Circuit Court for Kent County. in Equity.

No. 1459.

ORDERED, this 23rd day of April, ,1906, by the Circuit Court for Kent county in Equity, that the sale of the mortgaged Real Estate of James T. Lamb, made and reported by Richard D. Hynson, attorney and trustee, under power in a mortgage from James T. Lamb to Richard C. Smyth and Mr. John P. Nicholson, dated May 17th, 1893, be ratified and confimed, unless cause to the contrary thereof be shown on or before the 2nd day of June next :—provided, a copy of this order be inserted in some newspaper printed and published in Kent county, once in each of four successive weeks before the 31st day of May next.

The report states the amount of sales to be $148.00.

JAMES T. DIXON, Clerk.

True Copy—Test: JAMES T. DIXON, Clerk.
a28-4t.

In The Stud For 1906.

JOHN B., by Bedworth, Jr., Race Record 2.06½

Dam, Lillie B. by Alcantell, a son of the great Alcantara, 2.23, grand dam, Lady Messenger, by Crew's Messenger, 2.32, and great grand dam, Miller's Maid (a thoroughbred), better known as Belle, who was owned and reared by Dr. T. H. Whaland.

JOHN B. is 5 years old 28th of April, 1906. Is a beautiful dark bay, 15½ hands high, and weighs nearly 1000 lbs., is as handsome as a picture, and is one of the most sensible and best disposed horses living to-day, and has to his credit yearling colts as fine as there are in the State (none excepted.)

JOHN B. is a fair and square trotter, has never been to a bike or in the hands of a professional (to train), but was driven last season to a high-wheel St. Elmo Speeding Cart on Mr. John Bell's track, 8th in 17 seconds, a 2.16 gait, and that by an amateur.

Will take on a limited number of mares this season at $10.00 a season payable at end of season, or $15.00 to insure. Apply to

WM. C. A. THOMPSON,
m17-3m Chestertown, Md.

Belton No. 2256.

Record 2.17¼ to Old-Fashioned Sulky.

He never wore hobbles, and none but quarter-boots.

Besides a large number of fine drivers and race horses with slower records BELTON is sire of the following: Calmo, 2.13¾; Little George, 2.18½; Johnny B., 2.19¼; Romola, 2.20¼; Polka Belton, 2.21¼; Daisy B., 2.25; Victor B., 2.25¼; Belton R., 2.27¼, etc. The trotters, Romola and Victor B. are now in Europe, and they have taken records better than 2.15, Romola being reported the two-mile champion of England.

BELTON'S daughters have produced : Marydel 2:12½; Little Belle, 2.13¼; Russell B., 2.19¼; Josh Raughley, 2.21¼; Water Lily, 2.27, James Dudley, 2.19¼, etc.

And all of BELTON'S get have been from only the ordidary run of mares

BELTON will stand at the stable of Mr. Frank C. Johnson, Chestertown, FROM MARCH 15TH UNTIL ABOUT APRIL 15TH, and then at TOLCHESTER TRACK UNTIL JUNE 15th. It is intended to limit him to 25 mares.

TERMS:—$15.00 for the season. $25.00 to insure.

Further particulars upon application to the owner,

DAVID B. MCMENAMIN,
m3-3m. Chestertown, Md.

MARVEL KING,

NO. 35781.

One of the best bred stallions in the State. His dam has produced three in the list, who are al own sisters to Marvel King. His breeding is the winners and world's record breakers. His blood lines contain such noted strains as the Wilkes, Nutwood and Mambrino King.

He is by Marvelous 2.23, sire of Wilkesbrino, 2.14¼; Winnie H., 2.15¼; Marveline, 2.18; Steed best, as shown by the world's greatest money (3 yrs.) 2.22¼; Marlow, 2.22½; Elsie Mar, 2.23¼ Marvel Girl, 2.23¼; Marvel Branch 2.24¼; Marmalette, 2.25¼; Adversity, 2.27¼; Dam the great brood mare Myrtle King, Dam of three in the list, including Marveline, 2.18; Elsie Mar, 2.23¼; Marvel Branch, 2.24½. Marvel King is a handsome brown, stands 16.1 and weighs 1175 pounds. Bred by C. W. Baker, Aberdeen, Md. Individually he is a horse of grand finish and plenty of substance with a fine disposition. Marvel King, with four weeks training last year, worked miles better than 2.25.

TERMS—$15.00 season; $25.00 to insure.

For further particulars see

GEORGE BRICE,
m24-tf. Chestertown, Md.

CYCLOPS.

By OLD CYCLOPS, out of a prime mare. Fine dark bay, black points, 16 hands high, weighs 1200 lbs. Mr. Stonewall Johnson, who bred for and raised CYCLOPS, has stood him several seasons. Sure foal getter. Will make the season in Kent and Queen Anne's counties.

TERMS—$15 to insure—
—$10 Season.

For particulars apply to

B. C. SMITH,
m24-3m. Lynchs, Maryland.

Smuggler.

Dark bay, black Points, 16 hands high, weighs over 1100 pounds. Will make the season in Kent and Queen Anne's counties. This horse has been purchased from Mr. Charles S. Hill, of near Locust Grove. Mr. Hill has 18 of Smuggler's colts and will breed back this spring though he has a stallion on his farm.

TERMS—$10 to insure ; $5 single service.

For particulars apply to

P. V. HENDRICKSON,
m17-3m. Still Pond, Maryland.

LINWOOD.

Trial Record 2.14 on a one-half mile track, the last half mile being made in 1.05 and the last one quarter in 31 seconds.

This son of the NOTED BEDWORTH, JR., 2.06½, will make the season in Kent and Queen Anne's counties. He is 6 years old, a dark bay, and 15¾ hands high. His colts are all fine.

He was not raced last season owing to an accident while in training.

Terms—$10 for season ; $15 to insure when mare proves in foal. Will make season from March 20 to June 20. For further information address,

WILLIAM A. BELL,
Rose Hill Stock Farm,
m17-3m. Chestertown, Md.

CANCER

Positively cured by Plaster.

Over 3000 cases permanently cured.

Send 4 cents in stamps for valuable book on The Cause and Cure of Cancer.

ROBERT A. PATTERSON, M. D.,
m10-16t. 913 S. Eighteenth St., Phila.

Subscription to the Transcript $1.0 per annum.

Oriental Mattings.

The Orientals are producing better and more attractive Mattings than ever before, and we are learning better how to use them. We have received a new consignment of the most handsome Mattings we ever had the pleasure to show. Come in and look at them. We doubt if anything like these values can be found elsewhere.

Paper fit for a king's palace could be selected from the many handsome and artistic designs which we have to offer in

Wall Papers.

Every period has its charming patterns. If you have a room to paper, the choice lies between many varieties of 2c and up to 25c. per roll. For the benefit of out-of-town customers we use our own team, and make no charge for same.

JOHN BARTLEY,

CHESTERTOWN, - - MD.

Public Local Law.

Passed by the Maryland Legislature, Session of 1906, and Operative in Kent County, Maryland.

CHAPTER 532.

AN ACT enacted by the General Assembly of Maryland, That the County Commissioners of Kent County, Maryland, shall on or before the first day of January, 1907, and each year thereafter pay to the Town Commissioners of Galena, Kent County, Maryland, the sum of Three Hundred Dollars ($300.00) in additional to any money the Town Commissioners of Galena, Kent County, Maryland, may now receive for street improvements.

Approved May 4, 1906.

HON. EDWIN WARFIELD,
Governor.
HON. CARVILLE D. BENSON,
Speaker of the House of Delegates.
HON. JOSEPH B. SETH,
President of the Senate.

Office of the Clerk of the House:

I hereby certify, that the aforegoing is a true copy of an Act of the General Assembly of Maryland, passed at the January Session, 1906.

W. A. PERCY,
Chief Clerk of the House.

ROBERT C. YOUNG,
—WITH—
New York Clothing House

The Largest Clothing House in Maryland.

VISITORS ARE WELCOME HERE.

It is a cardinal principle at this store to treat its visitors fairly and squarely. We invite you to come and learn whether it is to your advantage to buy of us. We do so in sincerity, and we shall not attempt to force a sale. You are perfectly free to obey the dictates of your own judgment.

All our new designs are now on display, and every one a model of style.

Men's Suits	$10 to $25
Youth's Suits	$7.50 to $20
Children's Suits	$2.50 to $12

A complete asssortment of

Furnishings, Hats and Shoes,

for Men, Youths and Children.

102 & 104 E. BALTIMORE ST.,
Opposite Light St., Baltimore.

DR. DAVID A. SPARKS,
DENTIST.
KENNEDYVILLE, - MARYLAND

SAVED THE LANDS.

How De Cosmus' Great Speech Happened to Be Delivered.

The longest speech on record is believed to have been that made by Mr. de Cosmus in the legislature of British Columbia when a measure was pending the passage of which would have taken from a great many settlers their lands. De Cosmus was in a minority. The measure had been held back till the eve of the close of the season or session. Unless action was taken before noon of a given day the act would fail. De Cosmus got the floor at 10 a. m. and began a speech against the bill. Its friends supposed he would be done by 1 o'clock. At 2 o'clock he was saying, "In the second place." At 3 he produced a fearful bundle of evidence and insisted on reading it.

Then the truth dawned. He was going to speak till noon the next day and kill the bill. Then they made merry over it and tried to shout him down, but that gave him time and breathing space. They finally settled down to watch the combat between the strength of will and weakness of body. They gave no mercy, no time for dinner or wetting lips with water and no sitting down. Members went to dine and sleep in squads, but De Cosmus went on. Day dawned.

The speaker was alternately dozing and trying to look wide awake. At last noon came, and a single man was triumphant. Although his voice had sunk to a husky whisper, his eyes were bleared and bloodshot, his legs tottered under him, his baked lips were cracked and smeared with blood, De Cosmus had spoken for twenty-six hours and saved the lands.

THE BANANA PLANT.

Each Tree Produces Only One Bunch of the Fruit.

The banana plant is not properly a tree at all. It has no woody fiber. It is a large, green, fleshy plant, with big leaves six or eight feet long and sometimes two feet broad. It grows to a height of ten to fourteen feet or even more, according to the variety of plant and the soil and climate. Each tree produces one bunch of fruit only, which is really the terminal bud of the plant, just like an ear of wheat or barley. It has no branches, and when the fruit is ready, which is twelve or fifteen months from the date of planting, the tree is cut down and done with.

But while it is growing up and maturing its fruit it is at the same time sending up from its roots other young plants or suckers—perhaps eight or nine of them. Each of these will produce its own bunch in turn, some of them in a couple of months after the parent plant, and there will thus be a regular succession of fruit. Many of these suckers have to be dug up and planted elsewhere, or they would be too thick on the ground.

And there is this peculiarity about the banana: You can plant it at any season, and the fruit ripens all the year round. When once a banana field has been planted out, all that is necessary to be done is to keep it clear of weeds and keep thinning out the multiplying suckers.

A Curious Wooden Watch.

The most curious timekeeper perhaps that has ever been made in this country was the work of one Victor Doriot, who lived at Bristol, Tenn., in the last century. This horological oddity was nothing more or less than a wooden watch. The case was made of brier root, and the inside works—all except three of the main wheels and the springs, which were of metal—were made from a piece of an old boxwood rule. The face, which was polished until it looked like a slab of finest ivory, was made from the shoulder blade of an old cow that had been killed by the cars. "Doriot's queer watch," as it was called, was an open faced affair, with a glass crystal, and was pronounced an elegant piece of workmanship by all the watchmakers in east Tennessee.

A Wonderful Memory.

Hortensius, the great Roman lawyer and orator, had a memory of extraordinary scope and tenacity. After composing a speech or oration he could repeat it word for word exactly as he had prepared it. On one occasion he went to an auction, where the business was carried on during an entire day, and at evening, for a wager, he wrote down a list of the articles that had been sold and the prices, together with the names of the purchasers, in the order in which the purchases had been made.

Linnets In Africa.

Dr. Arthur J. Hayes in his "The Source of the Blue Nile" tells how the linnets come to drink out of the Atbara river: "They come with an undulating rush, and, small as they are, the rushing of the wind as they beat the air makes a noise like thunder, and their numbers darken the sky. The weight of the throngs of them which alight at a time bends down the ends of the overhanging branches and twigs to the level of the water."

Practical.

"Why do you teach your children to recite and sing?"

"Well," answered the practical woman, "there has to be some way of starting people who come to see you and forget when it's time to go home."—Washington Star.

The Best Proof.

"That surgeon, they say, has a remarkable touch."

"He has. If you don't believe it, I'll show you his bill for my operation."—Baltimore American.

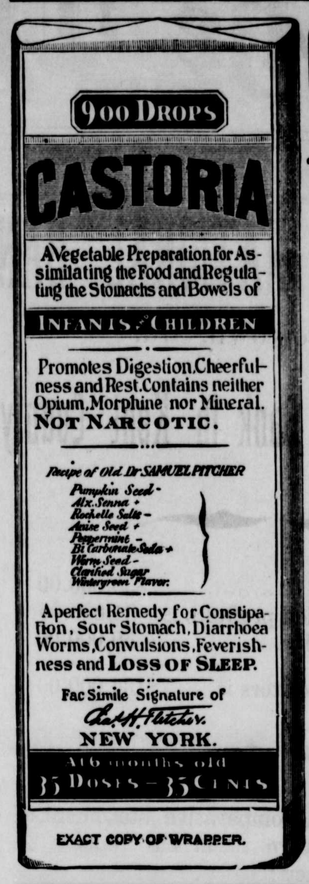

EXACT COPY OF WRAPPER.

CASTORIA

For Infants and Children.

The Kind You Have Always Bought

Bears the Signature of Chas. H. Fletcher.

In Use For Over Thirty Years

CASTORIA

THE CENTAUR COMPANY, NEW YORK CITY.

Don't be Alarmed or Surprised

AT B. S. SUTTON'S

Stock of Goods and Prices

That Cannot be BEAT.

Large Sack G. A. Salt	85c
" " fine "	$1.00
Best White Wash Lime	1.00
White Wash Brushes from	5c to $1.00
Best American Granulated Sugar,	4¾c
Levering's and Arbuckle's Coffee,	14½
Fine Ladies' Wrappers,	$1.00
Mattings from	12½ to 25c
Oil Cloth,	25c, 28c, 30 and 60c

I am selling one of the best Sets of Carriage Harness in the county for $9.75 cash. Agent for all kinds International Stock food.

Have large Stock of Shoes at very low prices, also fine line

Men's and Boys' Felt and Straw Hats.

Country Lard, Meat and Eggs wanted in trade.

Highest market price paid for all.

Give me a call before buying.

Yours for business,

B. S. SUTTON,

Black's, Md.

N. LIEBERMAN,

MELITOTA, MD.

FODDER YARN, very best, at lowest prices.

Agent for Genuine Oliver Plows, Chattanooga Plows and Hench 20th Century Cultivator. Also keep in stock

All Kinds of Farming Implements

GROCERIES as low as the lowest.

DRY GOODS of all kinds. Canton Flannel from 6c. up.

BOOTS AND SHOES in a very large variety. Good Boots at $1.50. Good Heavy Men's Shoes 98c. Good Ladies' Shoes 89c. Children's Shoes 25c. up.

CORN BASKETS.

Harness from $5.00 up. Collars, Bridles, Whips, Blankets etc., as cheap as the cheapest.

The "Telephone" Fruit Jar, the best and easiest handled, $1.00 dozen.

FLOUR by the barrel at lowest prices, delivered free.

A call is solicited and we will convince you that we will save you money by dealing with us.

COUNTRY PRODUCE of all kinds wanted.

N. LIEBERMAN,

"THE OLD RELIABLE,"

MELITOTA, MARYLAND

©Maryland State Archives msa_sc3326_scm8214-0619