LOOK HERE.

Go to your merchant and get a

25c Can of Hackett's Gape Cure

Dust it over chicks according to directions. If it fails to cure the Gapes, write your name on the empty package, return and get you money back.

ISN'T THAT FAIR?

I also put up a powder called "BUG DRIVER." It rids your plants and vines of the flea bug and melon bug. Its guaranteed.

T. C. HACKETT,
Hillsboro, Md.
Farmers' & Merchants 'Phone.

FOR SALE BY
STAM DRUG COMPANY, Chestertown, Md.
FORMAN & KEATING, Centreville, Md.

Wanted—One dealer in every town to sell these goode. Liberal terms.

Hello! Hello!

We wish to remind you that our LUMBER is as good as grows. If you are guided by price, you will find our quotations on Lumber a clincher, which will give us your trade, and cement your friendship. We are careful that the lumber we sell is right. We study the material and the conditions and see that everything is good and well seasoned.

W. S. & A. M. CULP,
OLD R. R. DEPOT.

Tolchester Company Schedule.
In effect June 16, 1906.

SASSAFRAS RIVER LINE

Leave Fredericktown week days, except Saturday, at 7.00 A. M., Betterton 8.15 A. M., Buck Neck 9.30 A. M. Returning, leave Baltimore week days, except Friday and Saturday, at 3.00 P. M., Saturday at 10.30 A. M. (Does not stop at Gale's and Buck Neck on Monday's and Wednesday's trips from Baltmore.

Port Deposit Line

Leave Port Deposit week days except Wednesday at 7.00 A. M. Havre de Grace 7.30 A. M., Betterton 8.45 A. M., stops at Tolchester on Fridays.

Returning, leave Baltimore Monday at 2.00 P. M. Wednesdays and Sundays at 9.00 A. M., Tuesday, Thursday and Saturday at 1.00 P. M., Friday at 3.30 P. M. stopping at Tolchester Fridays.

Tolchester Daily Schedule.
on and after June 3.

Steamer Louise leaves Tolchester at 10.30 A. M. and 7 P. M. Leave Baltimore 8.30 A. M. and 2.30 P. M. Tuesdays, Thursdays and Fridays leave Baltimore 8.30 A. M., 2 P. M. and 6.20 P. M.; Leave Tolchester 10.30 A. M. 4.20 P. M. and 8.30 P. M.

For further information apply to agents at the different wharves, or
TOLCHESTER COMPANY,
Pier 16 Light St., Baltimore, Md

MD., DEL. & VA. RY. CO.
CHESTER RIVER LINE.
Summer Schedule in effect May 15, 1906

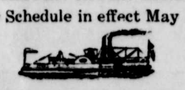

Steamer will leave Pier 7 Light St. wharf, Tuesday, Thursday and Saturday 2.00 p. m., weather permitting for the following points: Kent Island, Queenstown, Bogle's, Cliff's, Spaniard's Point, Indiantown, Ashland, Quaker Neck, Booker's, Wilmer's, Rolph s. Piney Grove, arriving at Chestertown at 7.00 p. m.

Returning, steamer leaves Chestertown for Baltimore Monday Wednesday and Friday 7 00 a. m. weather permitting, stopping at the above landings, arriving Baltimore 12.00 p. m.

Steamer leaves Baltimore at Pier 7 Light street, Wednesday 2 p.m. weather permitting. for Centreville, stopping at the following named points: Rock Hall, Jackson's Creek, Earles, Add. Emory's, Pusey's., arriving at Centreville 7.30 p.m.

Returning, steamer leaves Centreville for Baltimore Thursday 7.00 a. m., weather permitting, stopping at all the above points, arriving at Baltimore 12.30 p. m.

Steamer will leave Baltimore Pier 7 Light street Monday and Friday, weather permitting, at 2 p. m. for Rock Hall, Jackson's Creek, Cliff's, Quaker Neck, Rolph's, Chestertown, Buckingham, Sprys, Deep Landing, Crumpton. Returning, steamer will leave Crumpton 6 a. m., Tuesday and Saurday, weather permitting, stopping at the above landings, arrive Baltimore 2.30 P. M.

WILLARD THOMPSON, General Manager. T. MURDOCH, Gen. Frt. & Pass. Agt.
Baltimore, May 15th, 1906.

REMOVAL NOTICE!

A. LEVINE

Watchmaker, Jeweler and Optician

Begs to announce to his patrons and the public generally that he will remove this week to the S. P. Smith store room, opposite the Voshell House and one door below Bartleys's big furniture store.
Wishing all a most joyous Christmas season and a happy and prosperous New Year, I am
Respectfully,
A. LEVINE,
Watchmaker, Jeweler and Optician.

REACH THE SPOT.

To cure an aching back,
The pains of rheumatism,
The tired-out feelings,
You must reach the spot—get at the cause.
In most cases 'tis the kidneys.
Doan's Kidney Pills are for the kidneys.

Charles Bierbach, stone contractor, living at 2625 Chestnut St., Erie, Pa., says: "For two years I had kidney trouble, and there was such a severe pain through my loins and limbs that I could not stoop or straighten up without great pain, had difficulty in getting about and was unable to rest at night, arising in the morning tired and worn out. The kidney secretions were irregular and deposited a heavy sediment. Doctors treated me for rheumatism, but failed to help me. I lost all confidence in medicine, but Doan's Kidney Pills relieved me so quickly and so thoroughly that I gladly made a statement to that effect for publication. This was in 1898, and during the six years which have elapsed I have never known Doan's Kidney Pills to fail."

A FREE TRIAL of this great kidney medicine which cured Mr. Bierbach will be mailed on application to any part of the United States. Address Foster-Milburn Co., Buffalo, N. Y. For sale by all druggists; price. 50 cents per box.

The Stam Drug Co.

Seeds Which Succeed

Buy the Best

Landreth's Garden Seed!

Bloomsdale Farm.

For sale only by

The Stam Drug Company.

PURE DRUGS

AT BEST PRICES.

The Stam Drug Company

INDIAN TAR BALSAM

the one remedy that really cures a cold.

A superior preparation, compounded with rare skill, under the supervision of experienced chemists.

Coughs, Colds, Grip, and similar troubles quickly disappear after a few doses.

Small and palatable doses, quick and sure results.

Unconditionally guaranteed. Your dealer will refund your money if it fails.

TRY IT.
25 CENTS EVERYWHERE.
Indian Tar Balsam Co.
BALTIMORE.

VIRGINIA COLLEGE
For YOUNG LADIES, Roanoke, Va.

Opens Sept. 25, 1906. One of the leading Schools for Young Ladies in the South. New buildings, pianos and equipment. Campus ten acres. Grand mountain scenery in Valley of Virginia, famed for health. European and American teachers. Full course. Conservatory advantages in Art, Music and Elocution. Certificates Wellesley. Students from 30 States. For catalouge address MATTIE P. HARRIS, resident, Roanoke, Va. MRS. GERTRUDE HARRIS BOATWRIGHT, Vice-Pres.

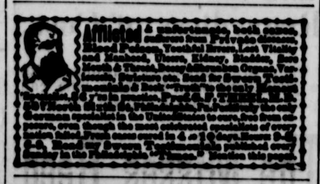
Afflicted & unfortunate, both sexes, suffering from Private diseases, Blood Poison, Youthful Errors, Lost Vitality and Manhood, Worn, Kidney, Bladder, Rare Health & Vigor, Nerve Affections, Organic Weakness, Diseases arising from Self Abuse, Impotency, Lost Manhood, Blood and Skin Diseases, Piles, Fistula, Stricture, Varicocele, Hydrocele, Gleet, Gravel, Diabetes, Bright's Disease, Kidney Complaints, Rupture, Syphilis, Gonorrhoea, Gleet, Stricture, Lost Manhood, Impotency, Nervous Debility, Varicocele, Hydrocele, Blood Poisons, Piles, Fistula, Rupture, Kidney and Urinary Complaints, Diseases of the Skin, Blood and Nervous Diseases of Men and Women. Consultation Free. Medicine Sent Free. Cure Guaranteed. Office Hours, 9 to 8. Sundays, 9 to 1. DR. SHERMAN & DR. SHERMAN, 1004 Walnut St., Kansas City, Mo. The only German specialists in the United States to cure Gonorrhoea, Gleet, Stricture, Lost Manhood, Impotency, Nervous Debility, Varicocele, Hydrocele, Blood Poisons, Piles, Fistula, Rupture, Kidney and Urinary Complaints, Diseases of the Skin, Blood and Nervous Diseases of Men and Women. Consultation Free. Medicine Sent Free. Cure Guaranteed. Office Hours, 9 to 8. Sundays, 9 to 1. DR. SHERMAN & DR. SHERMAN, 1004 Walnut St., Kansas City, Mo. Read my Lecture, Illustrated, with Prescriptions, free to men. Beware of quacks. Beware of imposters. Beware of those who publish my lecture without my consent. Beware of those who publish my name in the newspapers. Beware of those who publish my picture. Beware of those who publish my lecture