The Transcript.

Subscription $1.00 Per Year.

SATURDAY, AUGUST 4, 1906.

LOCAL MATTERS.

Sale Records.

MONDAY AUGUST, 13th.—On the farm known as Drayton, 3½ miles from Still Pond, in Janvier's Neck, Henry W. Anderson will sell a very valuable lot of personalty including a fine lot of horses and colts, cows, farming implements and shotes. Some of the horses are excellent drivers and workers, and their speed qualities are fine. H. H. Barroll, attorney, Charles H. Hurlock, auctioneer.

TUESDAY, AUGUST 14.—In front of the court house door in Chestertown, two valuable farms belonging to the estate of the late Hamilton L. Crew. Hope H. Barroll, Trustee, Charles H. Hurlock, auctioneer.

THURSDAY, AUGUST 16.—On the farm where he now resides, near Still Pond, Charles G. Watts will sell a lot of valuable personalty, Charles H. Hurlock, auctioneer. Mr. John Boulden has rented Mr. Watts' farm for next year.

THURSDAY, AUGUST 16TH.—On his farm near Crumpton, H. Clay Stevens will sell a lot of valuable personalty. There is some very fine stock among the horses and cows. The farming implements also are nearly new. Read advertisement in this paper.

THURSDAY, AUGUST 23.—At Kennedyville, T. E. W. Crew will sell a lot of valuable personalty, consisting of fine horses and mules, well-selected Holstein, Durham and Hereford cattle. Read his sale advertisement carefully. It will pay you. Charles H. Hurlock, auctioneer.

WEDNESDAY, SEPTEMBER 5TH.—On the farm where he now resides, near Still Pond, Mr. John B. Parrott will sell a choice lot of personalty, including a fine lot of horses, cows, farming implements and household goods. It will pay you to read this sale carefully. See advertisement in this paper.

Mr. Frank P. Cochran will sell early in SEPTEMBER on the farm where he now resides near Galena a large and very valuable lot of personalty including 30 head of horses and colts 50 head of cattle and a large line of farming implements. Full particulars in this paper next week.

Advertise your sale in the TRANSCRIPT. The paper has a wide and valuable circulation, going into the homes of those who have the money to buy. There are no deadheads on the TRANSCRIPT's subscription list, and when you have anything to sell, the TRANSCRIPT will bring it to the notice of those who are able to pay for what they buy. If you advertise with us, you will always have ready bidders at your sales. We don't claim any more than we can prove.

P. O. S. of A.—District President Wm. B. Coleman, accompanied by Messrs. John C. Davis, J. Frank Wheatley, Wm. F. Russell and Thos. D. Bowers were to have gone to Kennedyville on Thursday evening to install a new camp. The inclement weather interfered with the trip, and they will go when the Kennedyville Camp sets the date again.

Repair Town Clock.—A petition is being circulated among the citizens of the town to be presented to the Board of Town Commissioners with a view to keeping the town clock in repair. It is a worthy move and should receive the support of every one. There is no better evidence of a *slow* town than a public time piece striking *one* when it should strike six.

Police Captain.—Capt. Jos. C. Ashley, of Rock Hall, has been appointed by the Board of Public Works, upon the recommendation of Cammander T. B. Howard, commander of the policeboat Anna B. Smith, in place of Capt. Jos. R. Downey. Capt. Downey has made a most excellent officer, having done his duty faithfully and well, and his many friends regret to see the faithful officer leave his post.

Monastery for Cecil County.—A number of religious exiles from France, through their brethren in the Wilmington Diocese, have secured a tract of land near Bacon Hill, Cecil county, and propose to erect a retreat or monastery, to be completed early in October. The site was donated by Mr. James Mallen of Philadelphia, a former resident of North East. Work on the grounds and building will shortly be commenced.

Boiler Explosion.—The boilers in the large paper mills at Vincennes, Ind., exploded on Monday, killing several men and causing a loss to the plant of about $15,000. This is the mill of which Mr. Frederick Quantz, formerly of Chestertown, is superintendent. Mr. Quantz was in Chestertown several weeks ago inspecting the new boilers recently installed in the Chestertown mill with a view to putting new ones in his mill, and had gone to New York for the purpose of purchasing the boilers.

Invented Automatic Switch.—It is said that Mr. Robert G. Brown, of Chestertown, has invented an automatic railway switch which gives promise of revolutionizing the present mode of switching railway cars, and insuring to the young inventor a fine fortune. With Mr. Brown's device, it is claimed that the engineer or other operator on the engine can throw the switch both before and after the passage of the train and with the cars in motion. It is stated that Mr. Brown conceived the idea of his invention in a dream which he subsequently worked out and developed into a practical device. Mr. Brown is a son of Mr. Arthur M. Brown, of Radcliffe Hall farm, near town, and it is hoped that he may make his fortune with his device.

LITTLE LOCALS.

*†*The 40-day rain period will expire August 25th.

*†*Wheat was quoted in Baltimore yesterday at 74¾ and 75 cents.

*†*Stamps are on sale at H. B. Rote's jewelery and music store.

*†*We most humbly beg Jupiter Pluvius to turn off the spigot.

*†*Home-grown watermelons are in market. They can be bought for two-for-a-quarter.

*†*Peach buyers are in Kent looking after the fine crop of peaches. Mr. Michael has a fine automobile in which he visits the farmers.

*†*Bonnie Lassie, owned by Wm. A. Bell, won fourth money in a race at Norfolk, Va., Thursday. Time, 2.23¼, 2.24½, 2.25½. Mr. Bell also drove Bedworth in the free-for-all.

*†*Work on the new administration building at Washington College under the supervision of Contractors W. S. & A. M. Culp is progressing nicely.

*†*The rain storm of Thursday was the heaviest in Chestertown for years. Many cellars were flooded, and boats could be easily rowed on several of the streets. Sewers were completely choked by the heavy downpour. 2½ inches of water fell.

*†*The many boarders at Riverview Hotel are enjoying fishing by moonlight and lantern light, as well as the delightful strolls on the bridge these beautiful August nights.

*†*Chestertown has been encumbered with two colored excursions from Baltimore on the steamer Jane Mosely this week. The visitors were generally orderly and well behaved.

*†*Teller Thomas W. Perkins and Bookkeeper J. Raymond Simpers were granted substantial increases in their salaries by the board of directors of the Kent County Savings Bank last week.

*†*It is feared that the incessant rains have played havoc with the peach and tomato crops, and have greatly injured the wheat still unthreshed. Many of the farmers' wheat is growing in the stack, and their loss will be heavy.

*†*The cosy homes of Mrs. S. A. Ivens and Mr. A. Wheeler are being thoroughly painted and papered by Needles Bros. The work of the Messrs. Needles is increasing every year owing to their excellent workmanship and low prices.

*†*Kitty Blake, colored, the oldest resident in Chestertown, died on Wednesday, aged 94 years. Aunt Kitty was one of Chestertown's best known and most highly respected colored women, and even before the war had made her home in Chestertown.

*†*Mr. John B. Parrott, who will remove to Still Pond about the first of October, is thoroughly remodeling the Parrott homestead in that town, and will have one of the most comfortable homes in the county when it is finished. Mr. Parrott has partly finished threshing his wheat and is getting about 27½ bushels to the acre.

*†*The rain storm of last Friday afternoon was reported to be the heaviest this season. There was a veritable cloudburst in Quaker Neck, and the lightning struck Mr. Walter S. Trew's new dwelling in Pomona, damaging it slightly. A tree in Mr. Elburn's yard at Topping's mill was struck also. Quite a number were caught on the road and at Tolchester.

PERSONAL MENTION.

We are glad to state that Mr. Frank Lambert, who has been quite sick for several weeks is improving.

Mr. Harry Ivens and friend, of Philadelphia, spent Saturday and Sunday with his mother, Mrs. S. A. Ivens, on High St.

Mr. John Benjamin, of Philadelphia, has been enjoying his vacation at home.

Mr. Morris Ivens has been spending a week's vacation at Rock Hall and elsewhere.

We are very glad to state that Miss Ada Barnett, who has been quite sick for a week past is improving.

Mrs. Kent Lambert is the guest of relatives and friends in town.

Mrs. Mamie Dodd has been visiting her sister, Miss Kate Howard, in Baltimore this week.

Mr. William B. Usilton is at Atlantic City for a vacation.

Mrs. William Walter Chapman entertained a few of her lady friends at cards on Tuesday morning at her Washington avenue home in honor of her guest, Miss May Grason, of Towson.

Mrs. Parrott and daughter, Miss Rachel, of Still Pond, are spending the summer with her daughter, Mrs. Benson, in Baltimore.

Mr. and Mrs. John W. Elliott and Mr. Zerkel, of Baltimore, have been guests of Mr. and Mrs. Wm. H. Blakeney, on Cannon street this week.

Little Misses Helen McIlhenny and Mildred Holt, of Baltimore, are visiting their aunt, Mrs. James W. Lambert, on Mill street.

Miss Townsend, teacher of music, Prof. Hitch, instructor, and Prof. Geo. Hau, professor of Modern Languages, of the Washington College faculty, have resigned.

Mr. Frank Fowler, who has been quite sick at the home of his father, Mr. Lewin S. Fowler, for several weeks is improving, we are glad to state.

Mrs. A. W. Carmine has returned to her home after an extended visit to her parents, in Ridgely, Caroline county.

Mr. and Mrs. Franklin Canby, Mrs. Sarah C. Crew and sons, of near Betterton, are registered at the Blue Mountain House, Pen Mar.

Mr. Earle Duyer, with his friend, Mr. Keown, of Philadelphia, is spending his vacation with his parents, Mr. and Mrs. Jesse Duyer, on Cross street.

Mr. Clyde Maslin of Philadelphia, is visiting his mother, Mrs. Wallace Maslin.

Mrs. Jennie Byron removed from the home of her son, Mr. J. Romie Byron last week to her room in the Loud House. The room has been thoroughly repaired and beautified, and Mrs. Byron is "at home" to her friends.

Mrs. J. Walter Skirven, of Baltimore, has been the guest of her son, Mr. Lewin U. Skirven, near town this week.

Miss Lillie Wilfis and Miss Mace, of Cambridge, are guests of Mr. and Mrs. Harry C. Willis, near town.

Mr. and Mrs. Elmore Skirven, of Baltimore, spent Sunday with her parents, Mr. and Mrs. William Morris, on Queen street.

Miss Alice Corduke, of Brooklyn, N. Y., is visiting Mr. and Mrs. George W. Hatcherson and other friends in the town and county.

The Messrs. Kibler and friends, of Philadelphia, have been guests of the formers' father, Mr. Charles W. Kibler, on Queen street during the week.

Harrison W. Vickers, Jr., Esq., has been spending the week in Virginia with a party of friends.

Mr. Samuel Greenwood, of Baltimore, is visiting his parents, Mr. and Mrs. Frank H. Greenwood, near town.

Misses Alice Corduke, Eva Hurlock, Viola Lorter and Nellie Nicholson are visiting Misses Julia and Daisy Nicholson, near town.

Mr. O. G. Gooden, Asst. Supt. of the Prudential Insurance Company at Wilmington, Del., and Mr. C. Paul Vansant, agent for the same Company, were the guests of George W. French Asst. Supt. for the Prudential here, over Sunday.

Miss Sarah Blumberg, of Annapolis, is the guest of Miss Rebecca Levine, on High street.

Miss Susie Roberts left on Thursday for a visit with her sister, Mrs. Joseph S. Archbell, in Boston.

Miss Mae Hurlock is visiting in Baltimore and in Cambridge.

Mr. Robert Simpers, of Philadelphia, has been the guest of his aunts, the Misses Wilkins, on Spring avenue during the week.

Miss Edna Downey is attending a house party at Bishopville, Md. Before returning home she will visit Ocean City and other points of interest.

Miss Clorinda Thompson, of Harrisburg, Pa., is the guest of her brother, Mr. Jacob F. Thompson, on Mill street

Mrs. Mary E. Perry, of near Dover, is visiting her sister, Mrs. John F. Conner, of near Millington.

Little Miss Catherine Watson, while playing with a doll on the front porch of her parents' home one day last week, fell off the porch on the head of the doll and cut her face quite severely. Dr. Frank W. Smith rendered surgical aid and the little girl is doing nicely.

Mr. Preston Shallcross, of California, is visiting his uncle, Mr. Jacob F. Shallcross, near Sassafras.

Mrs. S. E. Barwick, of Kennedyville, has been visiting Mr. and Mrs. Henry Rosin in Sassafras.

Miss Grimmage, of Baltimore, is the guest of Mr. and Mrs. Louis Dreka, at "Water Ledge" near Sassafras.

Mr. Phillip D. Spaeth and wife, of Philadelphia, are visiting Mrs. S. A. Ivens, on High street.

Mr. and Mrs. A. Reese Crew, and son, of Wilmington, Del., spent Sunday with her mother, Mrs. Sarah Hodgkin, on Queen street.

Mr. Emerson Sparks, salesman in Mr. A. L. Sparks large department store, has been enjoying a two weeks' vacation at his home in Crumpton. Miss Elizabeth Ivens, saleslady in the same store, is enjoying a month's vacation.

Mr. Robert M. Griffith, of Pittsburg, Pa., is visiting his sister, Mrs. E. W. Staats, near town.

Miss Marguerite Hersch, of Rock Hall, has been visiting her sister, Mrs. Linwood Sutton, near town during the week.

Miss Olive Beauchamp, milliner for Armstrong, Cator & Co., Baltimore, is at home for the summer.

Mrs. H. H. Klinefelter, accompanied by her niece, Miss Stephanie Ford, is at Ocean Grove, N. J.

Commodore J. K. Aldridge, accompanied by Rev. D. L. Greenfield, Messrs. Harry Nicols, Walter B. Strong and Mr. Wm. R. Aldridge, with cook, John Mays, will leave on his yacht Hesperus, for a fishing trip in Chester River and Lankford's Bay on Monday.

Mrs. Harry Weyl and two children, of Wilmington, Del., have been visiting Mr. and Mrs. Enoch Pleasanton during the week.

Miss Rebecca Wickes has returned from a pleasant visit with friends in New York.

Mrs. Thomas Ireland Elliott and daughter, of Baltimore, are guests of her parents, Mr. and Mrs. Harrison W. Vickers at Lauretum Place, near town.

Miss Cochran, of Townsend, Del., is visiting her sister, Mrs. W. R. Crow.

Mr. Albert Harley of Baltimore, is visiting his mother, on Queen street.

Mr. James Flueharty, of the over-all-plant is visiting his home in Preston.

Miss Mary Elliott is visiting Miss Elizabeth Jones near Kennedyville.

Mr. Bernard Casey, of Philadelphia, is visiting Mr. Thomas Dixon, on Queen street.

Mr. Thomas H. Topping, proprietor of the Radcliffe Mills, visited his old home in Virginia last week.

Master Howard Patten, of Baltimore, spent Sunday with Miss Eleanora Lusby, near town.

Miss Anna G. Lambert has been visiting her brother, Mr. Edw. Lambert in Easton.

Mrs. Charles A. Sheiblein and two daughters and Miss Ethel Lathroum are visiting Mr. and Mrs. Wm. B. Coleman.

Mr. William Milby, assistant telegraph operator at the station here has been transferred to Greensboro, Caroline county. Mr. Milby left for his new duties on Wednesday. Mr. Milby is a good man, and has made many friends during his stay in Chestertown. Mr. Dobson, from Greensboro, takes Mr. Milby's place.

Miss Rose Vickers is the guest of Mrs. George R. Webb and daughter of Baltimore, on an automobile trip to Atlantic City, Boston and other points of interest.

Mr. and Mrs. Samuel Vannort have been visiting their daughter, Mrs. Jas. W. Chapman, in Baltimore this week.

Mrs. Charles H. Hurlock has been visiting Mrs. L. M. Corey in Worton this week. Mrs. Corey has been quite sick, but we are glad to state that she is improving.

Mrs. Carrie Perkins, of Philadelphia, is the guest of her mother-in-law, Mrs. Mary E. Perkins, on Front street.

Mr. and Mrs. J. Victor Buckler, of Patchogue, Long Island, N. Y., is visiting Mr. and Mrs. Nathan Satterfield, in Rock Hall.

Mr. and Mrs. Hyland P. Stewart, of Baltimore, but wellknown in Chestertown, leave Baltimore to-day for a tour of Europe.

Miss Elsie Stephens, of California, is the guest of Mr. I. R. Leaverton and family near Lankford.

Quite a number of young folks enjoyed the afternoon at Betterton on Wednesday.

Mrs. George Brice and little daughters have been spending the week with Mr. and Mrs. Tylden Brice, near Lankford.

R. Groome Parks, Esq., has returned from a pleasant visit to friends in Princess Anne, Md.

Mrs. Mary E. Perkins is the guest of her son, Senator Clarence W. Perkins and family, on a pleasant visit to Ocean City, Md.

Mr. and Mrs. Albert Wilkinson, of Dover, are visiting at the home of Mr. W. W. Needles and mother, on High St. Mrs. Wilkinson was formerly Miss Emma Roe, of Chestertown, and is very well-known here.

Mr. Norman Nelson is spending the week at Easton the guest of Mr. W. J. Morrison.

IN MEMORIAM.

In loving rememberance of grandma, who departed this life one year ago to-day, July 31, 1905.

IN MEMORY OF CAROLINE COSTON.

Her busy hands are folded,
Her work on earth is done,
Her trials now are ended,
And a Heavenly crown she won.

Weep not for me dear children,
It would cause me pain,
Trust in Him who took me from you,
And in Heaven we will meet again.
By her daughter, Sarah G.

When you ask us do we miss her,
Yes, it fills our heart with pain,
But her spirit softly whispers,
Weep not in Heaven we will meet again.

Fold her hands in silent slumber,
For her work on earth is done,
In her dreams she saw her maker,
And he beckoned her to come.
By her grandchildren.

The depths of sorrow tongue we cannot tell,
At the loss of grandma we loved so well,
And while she rests in peaceful sleep,
Her sacred memory we shall always keep.
By her granddaughter, Leaner.

Many Persons Have Catarrh of Kidneys, Or Catarrh of Bladder and Don't Know It.

President Newhof and War Correspondent Richards Were Promptly Cured By Pe-ru-na.

Mr. C. B. Newhof, 10 Delamare street, Albany, N. Y., President Montefiore Club, writes:

"Since my advanced age I find that I have been frequently troubled with urinary ailments. The bladder seemed irritated, and my physician said that it was catarrh caused by a protracted cold which would be difficult to overcome on account of my advanced years. I took Peruna, hardly daring to believe that I would be helped, but I found to my relief that I soon began to mend. The irritation gradually subsided and the urinary difficulties passed away. I have enjoyed excellent health now for the past seven months. I enjoy my meals, sleep soundly, and am as well as I was twenty years ago. I give all praise to Peruna."—C. B. Newhof.

Suffered From Catarrh of Kidneys, Threatened With Nervous Collapse, Cured by Pe-ru-na.

Mr. F. B. Richards, 609 E Street, N. W., Washington, D. C., War Correspondent, writes: "Exactly six years ago I was ordered to Cuba as staff correspondent of the New York Sun. I was in charge of a Sun Dispatch boat through the Spanish American War. The effect of the tropical climate and the nervous strain showed plainly on my return to the states. Lassitude, depression to the verge of melancholia, and incessant kidney trouble made me practically an invalid. This undesirable condition continued, despite the best of treatment.

Finally a brother newspaper man, who like myself had served in the war, induced me to give a faithful trial to Peruna. I did so. In a short time the lassitude left me, my kidneys resumed a healty condition, and a complete cure was effected. I cannot too strongly recommend Peruna to those suffering with kidney trouble. To-day I am able to work as hard as at any time in my life, and the examiner for a leading insurance company pronounced me an "A risk."

In Poor Health Over Four Years. Pe-ru-na Only Remedy of Real Benefit.

Mr. John Nimmo, 215 Lippincott St., Toronto, Can., a prominent merchant of that city and also a member of the Masonic order, writes:

"I have been in poor health generally for over four years. When I caught a bad cold last winter it settled in the bladder and kidneys, causing serious trouble. I took two greatly advertised kidney remedies without getting the desired results. Peruna is the only remedy which was really of any benefit to me. I have not had a trace of kidney trouble nor a cold in my system."

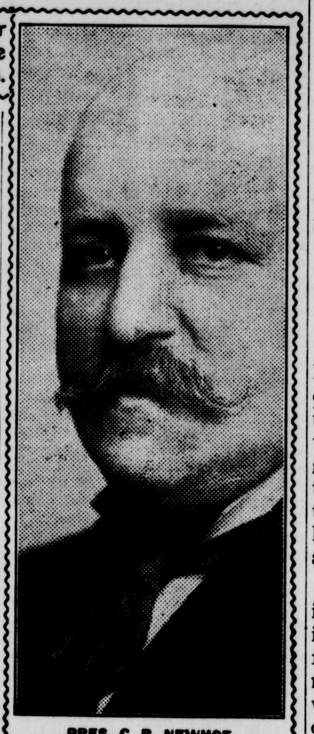

PRES. C. B. NEWHOF,
Suffered From Catarrh of Bladder.

Pe-ru-na Contains No Narcotics.

One reason why Peruna has found permanent use in so many homes is that it contains no narcotics of any kind. Peruna is perfectly harmless. It can be used any length of time without acquiring a drug habit. Peruna does not produce temporary results. It is permanent in its effect.

It has no bad effect upon the system, and gradually eliminates catarrh by removing the cause of catarrh. There are a multitude of homes where Peruna has been used off and on for twenty years. Such a thing could not be possible if Peruna contained any drugs of a narcotic nature.

TO THE VOTERS OF KENT COUNTY.

I desire to offer myself as a candidate for the Democratic Nomination to the senate of Maryland to be selected by the County Convention of Kent in 1907, and to submit for your consideration my record in the past and to outline what I would attempt to do in the event of my nomination and election.

First, I desire to place myself on record as being opposed to the wholesale barter and sale of votes that practically decides both the general election and the primaries of both parties, which is harmful not only to the buyer by blunting his moral preception and rendering him more easy of access to the seductive manipulation of the legislative lobbyist but is harmful to the seller in that it not only degrades his manhood but makes the seller an agent in bringing into existence the unjust laws of special privileges that are in most cases the cause of the poverty or lust that induces a man to sell a birthright handed down to him by the blood and sacrifices of his forefathers, but it puts out in the future and makes harder of attainment true Democratic conditions that will make privilege and plunder a nightmare of the past.

In offering myself as Democratic Candidate for Senatorial nomination, I solemnly pledge myself not to use or permit to be used, for the benefit of my candidacy any money for unlawful purposes.

Second, while I believe that the laws under which we are compelled to live in Maryland are vastly more important than the mere selection of representatives in the U. S. Senate, I am, and have been in favor of the election or selection of Senators by direct vote of the people, reserving the present proportion of County representation in the State, thus attaining direct control by the people and at the same time preventing the concentration of power in any section of the State. I pledge myself to do every thing in my power to bring about the selection of United States Senators by the direct vote of the people and thus remove this disturbing factor from the function of a legislator, who can thereby apply himself fully to the enactment of proper laws and to the repeal of improper laws and special privileges.

I also pledge myself, if successful, to oppose whatever legislation may be proposed that will favorably effect any individual or coporation at the expense of our people; and especially to investigate and devise a more equitable distribution of the heavy burden of taxation that Kent and other agricultural sections of the State struggle under by reason of the exemption or lightened share that certain corporations, coal land owners and the owners of large values in our chief City's real estate enjoy, and in all acts of legislation to submit to the expressed wishes of the constituency that I hope to represent.

Very respectfully,

CECIL R. ATKINSON,
Box 33, Chestertown, Md.

Hubbard's Fertilizers

TRADE MARK

The following was taken from the Smyrna Call, of Saturday, July 14, 1906. It speaks for itself, and proves the value of

HUBBARD'S GOODS.

"The farmers of this section easily lead the Peninsula in the yield of wheat obtained, and despite the unfavorable weather conditions which have prevailed just as the grain was ripening and have continued since harvest, the grain thus far threshed has turned out hard and solid, as well as plump and healthy looking.

"A CALL representative was an interested spectator of the threshing operations on the big Latham farms near Clayton, Saturday morning, and if the conditions in which the golden grain poured out of the machine there is a fair criterion, then the quality of the wheat grown in this neighborhood is indeed gilt edged.

"It was an exhilarating sight this threshing bee. No less than twelve double teams of horses and mules were lined up in continuous procession 'bringing in the sheaves' to the machine where a corps of band cutters and a feeder pushed them into the insatiable maw that quickly separated grain from chaff, and sent the latter scurring towards an ever growing stack, while the grain poured out at the side, clear, plump and yellow as gold, at the rate of a heaping half bushel every thirty seconds. A bushel per minute without check or falter was the record.

"Luther Lapham, as he had a right to be, was more than pleased with the yield he said, while Ed, his son, who has just returned from a Philadelphia hospital, with his broken leg still in splints but improving, and who has again assumed the superintendency of the big farms, remarked, 'exceeds our expectations.' About 1500 bushels was the yield here and the average yield from one field was 30 bushels per acre.

"Wilbur W. Hubbard's phosphate was the fertilizer used here as it was on all the following list of farms, and George H. Cole, the selling agent, is as proud over the result as a boy with a new pair of red top boots."

Here is the list:

Mr. James F. David, lives near Iron Bridge, Smyrna, says he has been living on the farm where he now resides over 20 years, and that from Hubbard's Victor he threshed this year over 30 bushels per acre, the stubble the thickest he ever saw, the wheat beautiful and rich in color, and that he sold one lot of 600 bushels by struck measure and received pay for 622¼ bushels by weight. He took 4 bushels to mill struck hard measure, weighed 248 lbs., and that not only he but all his neighbors are going to use Hubbard's goods this fall.

George R. Darrah, near Iron Bridge, hasn't threshed yet but is certain of a 30-bushel per acre yield.

Walter Ginn, on the William M. Bell farm near Iron Bridge, got nearly 1500 bushels; the biggest yield he has had for years.

R. N. Walton, near Delaney's, says he has secured the biggest yield he has received for many years.

Charles E. Christopher has averaged 25 bushels to the acre.

Edward Darrow, on the Gilbert Wilds farm, got 26 bushels and a peck per acre.

Benjamin R. Severson states that he used Wilbur W. Hubbard's phosphate side by side with a higher priced fertilizer, and the Hubbard gave him the best returns.

Meta N. Walls, west of Kenton, secured 25 bushels to the acre.

James H. Jones, near the Iron Bridge, reports an unusually large yield.

Mr. Wm. H. Staats, Smyrna, Del., says: Mr. Geo. H. Cole—I made a square test of phosphates this season with this result: From 14 acres, upon which I used Wilbur W. Hubbard's phosphate purchased through you, I received an average of full 20 bushels to the acre, from 13½ acres upon which I used the Tygert's phosphates the yield was but 19 bushels per acre.

I therefore place my order for phosphates with you now for this fall.

WILLIAM H. STAATS,
Smyrna, Del.

MEDDERS & CO.

August Selling!

Many new things are now on the bargain list.

10c Toilet Soaps, Butter Milk, Savon and all now **5c**

3c Ark Laundry Soap a lot of 500 cakes on sale **1c**

15c Wood 2-Hoop Buckets nicely painted only **10c**

10c Ladies Fine White Hemstitched Handkerchies, a special bargain and at ½ price **5c**

5c Nickle Safety Pins, all sizes to go at exact half price, dozen **2½c**

15c Men's Black, Fancy and White-foot Hose, all now **10c**

40c Pure Linen Towels, large White Hemstiched, large White Fringed all **25c**

NEXT WEDNESDAY,
August 8th
BIG

AGATEWARE SALE.

"All Kinds of Agateware."

A window full of choice items in selected Agateware and all will go at 9c Wednesday.

Some 50c Agate Tea Kettles.
" 40c Agate Sauce Pans.
" 30c Agate Stew Pans.
" 25c Agate Assortment.

Each customer entitled to one piece same as heretofore and for only 9c choice.

Postively no duplicates.

We will sell only what is on sale in the window and as there will be no duplicates we would suggest that you come early and take your choice. There will be enough to go round, but the Agateware is nearly all different. Choice only 9c. This is the biggest bargain Agateware sale we ever had.

Good things all over this store. Worth buying.

5 Qt. Agate Deep Pudding Pans	10c
6 Qt. " " " "	12½c
2 Qt. White Enamel Pans	10c
12 Qt. Agate Dish Pans	25c
39c Agate Preserving Kettles	25c
50c 6 Qt. Berlin Kettles	39c
10c Agate Milk Pans, only	5c
10c Agate Pie Plates, only	5c
3-Quart Agate Preserve Kettles	10c
4-Quart Agate Milk Pans	10c
3-Quart Agate Stew Pans	10c
3-Quart Agate Kettles	10c
20c Agate Wash Basin	10c
Enamel Steel Sauce Pans	10c

Large 6-Quart Dairy Pans	5c
Good Flour Sifter for	5c
Large Half Gallon Cups	5c
10c Large Size Wash Basins	5c
10c Agate Pint Cups	5c
Large 6 Quart Pudding Pans	5c

69c

For Men's best $1.00 and $1.25 shirts, all sizes and styles of fine Madras, including the plain white. Every shirt wortha dollar, some worth more. This sale price only 69c.

19c

Lot Men's good suspenders, fancy and white, worth 25c and 30c, entire lot for only 19c pair.

$1.98

For Men's best $2.50 and $3.00 shoes, Vici, Box Calf and Russett, including the $3.00 Douglas shoes all at $1.98.

MEDDERS & CO.

©Maryland State Archives msa_sc3326_scm8214-0719