The Chestertown Transcript.

VOL. XLVI—NO. 12. CHESTERTOWN, MARYLAND, SATURDAY, AUGUST 18, 1906. $1.00 PER ANNUM.

Farmers, Take Notice!

THIS IS WHAT YOU NEED.

THE AMERICAN "FONTAINE"

Corn Shock Binder

Saves labor of one man. Pays for itself in a few hours. It prevents corn shocks from falling or being blown down. Prevents shocks from getting wet inside when it rains. One man can operate it perfectly, and with it can bind shocks as rapidly as twelve or fifteen men can cut and set up the corn.

One man can easily apply a pressure of 600 lbs. to the top of a shock. Weighs only three lbs.

Don't wait until you are ready to cut your corn, but order today.

Delivered by express prepaid or through agents for

$2.00.

AGENTS WANTED throughout the county. Send for booklet, etc.

AMERICAN SHOCK BINDER CORPORATION.

CHAS. F. LEHMAN, Jr.,
GENERAL AGENT,
Galena, - - Maryland.

Galena Bank
—OF—
Farmers' Trust,
Banking & Deposit Co.
GALENA, MD.

TRANSACTS A GENERAL BANKING BUSINESS.

Interest Allowed on Savings Deposits.

SPECIAL RATES ON TIME DEPOSITS.

JOHN W. WOODLAND, President, Baltimore, Md.
WM. D. ALLEN, Secretary-Treasurer, Baltimore, Md.
EDWARD A. SCOTT, President Local Board, Galena, Md.
RICHARD S. WALLIS, Cashier, Galena, Md.

PAINTS

BPS

Our Standard Brand!

No better is nor can be made. We are still selling at old prices, notwithstanding the sharp advance in the price of lead, but if you prefer Lewis' White Lead and Pure Linseed Oil, we have it, or you may want Masury's Railroad Imitation Lead, we have them all at low prices.

JOHN BARTLEY,
CHESTERTOWN, MARYLAND.
At Our New Store, Brick Building.

GEO. Z. ROLAND,
MEAT MARKET

Home-made Smoked Sausage and Bologna a specialty. Wholesale and retail.

Harveys Hams
the best on the market.

WM. C. SUTTON,
SANITARY PLUMBING
HUBBARD BUILDING.
Chestertown, Md.

NOTICE!

Our Great Summer Reduction Sale is now on. Enough for the wise.

J. D. LUCAS.
THE CLOTHIER.

SPECIAL
AUGUST SALE
—ON—
Buggies!

In order to reduce our stock of

TOP BUGGIES,

we have concluded to make a special low price on every Top Buggie in the house during the month of August.

For Style, Finish and Durability,

the Courtland and Mifflingburg work cannot be excelled.

We also have something special to offer in the cheaper grades. It will pay you to see us before you buy.

Yours truly,

Hague, Hackett & Turner
Still Pond, Md.

THE FAIR! THE FAIR!

AT TOLCHESTER

Kent, Queen Anne's and Cecil Counties,

at Tolchester Beach, Kent County, Md.,

AUGUST, 28th, 29th, 30th and 31st, 1906.

Big Exhibits, Big Racing

Everything Bigger and Better this year.

Send for fair book' and entry blanks and make an exhibit. Have a part in *your county fair*. A great chance to make some money and also to help the fair. It's time to begin. Send to-day for book and find out all about it. All railroads and boats will point this way. Watch for schedules and arrange your dates to meet your friends. Each day a big day. Big Brass Band from Centreville. Free Show in front of grand stand.

ADMISSION.

Single Tickets	25 Cents.
Exhibition Tickets, sold when entry is made to exhibitors competing for premiums, admitting one each day	75 "
Grand Stand Tickets	25 "
One-Horse Vehicle or Saddle Horse	25 "
Two-Horse Vehicle	25 "

(No horse admitted without pay).
Children under 10 years, free; over 10 years, full price.

G. E. NOLAND, Tolchester Beach, Md.

DR. FRANK B. HINES,
CHESTERTOWN, MD.
—o—
Office at residence of Dr. W. Frank Hines.

DR. SIMON WICKES MERRITT,
University of Virginia, 1901,
formerly of Baltimore, has opened an office in the Transcript Building, Court Street,
a11-tj1. Chestertown, Md.

FARM FOR RENT.

THE PARKS FARM,
near Betterton, with 40 acres stubble fallow to break, is for rent for 1907.
Apply by letter to
MR. J. B. MERRITT,
a11-3t. Easton, Md.

Notice to Builders.

PROPOSALS will be received at the office of the School Board in Chestertown for building a two-story frame house at Edesville, Md. The house to be completed by October 15th, 1906.

Specifications can be seen at the office of the School Board in Chestertown. Bids will be opened and contract awarded August 28th, 1906. Bids must be received at the office of the School Board before that day. The School Board reserves the right to reject any and all bids.

MILTON MELVIN,
aug18-2t. Secretary.

ON AND AFTER September 15 I will be with the well-known firm of

N. HESS & SONS,

8 E. Baltimore St., Balto., where I will be glad to see my many friends and show them the largest line of Men's, Ladies, Misses, Boys and Children's SHOES and SLIPPERS that can be seen anywhere.

W. AMBROSE CARROLL.

WHAT IS SAID BY THOSE USING THE DEERING CORN HARVESTER.

BLACK'S, KENT CO., Md., July 31, '06.
INTERNATIONAL HARVESTER CO.,
Baltimore, Md.

GENTLEMEN:

In replying to your inquiry regarding the work of your Deering Corn Harvester I purchased last season, I will say I used it during my corn harvest, and it gave me entire satisfaction in cutting in very heavy, tall corn; it pleased me well enough to order another for the coming season of 1906.

Yours very truly,
GARRETT FOXWELL.

For sale by SMITH & GRAHAM, Chestertown.

FOR SALE.

One heavy draft mare weighs 1150, sound, will work in all harness. Three fresh Alderney Cows, calf by side. Six pure bred Shropshire Bucks. Also one DEARBORN.
Apply to
HARRY G. RICHARDSON,
Lankford, or
WM. J. VANNORT,
jy21-12t. Chestertown, Md.

Chesapeake House
—At Rock Hall—
FOR SALE.

I will sell at private sale "The Chesapeake House," at present in the tenancy of John F. Lewis. This is an old and centrally established hotel and is the finest stand for business at Rock Hall. It contains 11 bed rooms, large parlor and dining room, 2 kitchens, stables, etc. PRICE $2000.00. TERMS MADE VERY EASY.
HOPE H. BARROLL,
Attorney for Dr. A. P. Sharp.
jy28-6t. Chestertown, Md.

FOR SALE.

A BAY COLT, 3 years old by Bentenmore out of a Happy Russell mare. One PAIR OF MULES, 12 years old; good for trucking and working orchards.
Apply to
C. H. JARMAN,
jy14-3t. Millington R. F. D. No. 1.

NOTICE OF TRAVEL.

TARVEL OVER THE BRIDGE BELOW ST. JAMES' CHURCH with loaded teams is hereby suspended, pending repairs to the bridge over said stream until further notice.
By order of
BOARD OF COUNTY COMMISSIONERS,
jy7-tf. CHAS. L. DODD, Clerk.

GALENA BANK STOCK FOR SALE.

I have THIRTY-FIVE SHARES of stock in the Galena Bank, Farmers Banking and Trust Company, which I DESIRE TO SELL. All back dividends up to Jan. 1st, 1906, to which the stock will be entitled will go to the purchaser. Par value of same $1750.00. Bids received by myself or through my attorney. Apply to
MRS. M. E. DREKA, Sassafras, Md.,
or HOPE H. BARROLL, Attorney,
j13-ts. Chestertown, Md.

On June 20th, 1903, I paid $2200.00 cash for this stock. I have not had any dividend on same since the bank began. Will anyone give me $2200, the sum I paid for same and accept an assignment of my claim to any dividends which may have been earned?
Will any one give me $2150 for this stock?
MARY E. DREKA.
Will anyone give me $2100 for this stock.
MARY E. DREKA.
Will anyone give me $2050 for this stock?
MARY E. DREKA.
Will any one give me $2000 for this stock?
MARY E. DREKA.
Will any one give me $1950 for this stock?
MARY E. DREKA.
Will any one give me $1900 for this stock?
MARY E. DREKA.
Will any one give me $1850 for this stock?
MARY E. DREKA.
Will any one give me $1800 for this stock?
MARY E. DREKA.
Will any one give me $1750 for this stock?
MARY E. DREKA.
Will any one give me $1700 for this stock.
MARY E. DREKA.
Will any one give me $1650 for this stock.
MARY E. DREKA.
Will anyone give me $1600 for this stock?
MARY E. DREKA.
Will anyone give me $1550 for this stock?
MARY E. DREKA.
Will anyone give me $1500 for this stock?
MARY E. DREKA.

HON. THOMAS A SMITH.

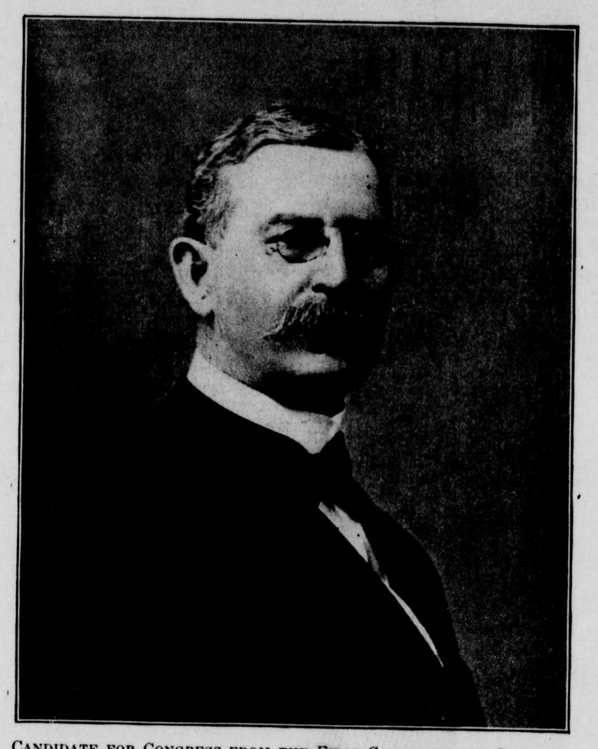

CANDIDATE FOR CONGRESS FROM THE FIRST CONGRESSIONAL DISTRICT.

Representative Thomas A Smith, of the First District, who was unanimously renominated for the Sixtieth Congress, by the Democratic convention at Ocean City, proved himself, in the first session of the Fifty-ninth Congress, to be one of the most diligent and capable of the new members of the House, and achieved a degree of usefulness seldom attained by representatives during a first term. Mr. Smith has been known as a tireless and conscientious worker. During the sessions of the General Assembly of 1894 and 1896 he served in the State Senate, where his fidelity to public interests and his sound common sense made him a valuable public servant, and as the Democratic candidate for Comptroller of the State Treasury, he led the forlorn hope of 1897, carrying the counties by a good majority, and having a plurality in every county of the Eastern Shore, including that of his Republican opponent, with the exception of one. As Chief of the Bureau of Statistics from 1900 to 1904, he had a notable record, and was an officer of the national association of State statisticians. Two years ago he was nominated for Congress and elected by over 500 plurality. Although the strongest kind of efforts were made to induce the overpowering Republican majority in the House of Representatives to unseat him, the elections committee refused to report the case. Speaker Cannon assigned Mr. Smith to the Committees on Railways and Canals, Education, and Private Land Claims, upon all of which he has done efficient work. He strongly supported the resolution to have a survey made for a ship canal across the Maryland and Delaware Peninsula, and was chosen by the Democratic members of the Committee on Railways and Canals to take charge of the resolution in the House, in the important work which came before the Committee on Education, Mr. Smith bore a conspicuous share. His early life was spent in teaching school in Maryland and in Michigan, and for several years he was a school commissioner of Caroline county, and from a basic standpoint was excellently equipped to deal with educational subjects. Modest and unobtrusive, yet conscientious and selfreliant, Mr. Smith took up his Congressional duties with a full sense of responsibility, and early attracted the attention of leading members of the House as one who was in his seat on every legislative day, and was punctual in his attendance upon stated or special meetings of committees. When the weight and measure clause in the canned goods section of the Pure Food bill came up, Mr. Smith was active in urging upon the majority leaders of the House, and particularly upon influential members of the Committee on interstate and Foreign Commerce, the mistaken premises upon which the attack upon that industry—so potent in its influence upon the economic life of his district and his State--proceeded. Although making no pretensions to facility in public speaking, Mr. Smith addressed the House in a plain, convincing argument which one of the most experienced and discerning of his colleagues, publicly complimented as unassailable in its simple statement of fact, and its open and manly presentation of the merits of the controversy. The victory gained in this instance by the Maryland delegation through Mr. Smith's intimate knowledge of the canning industry and his readiness in upholding the interests of his people, was a vindication of the wisdom of the voters of the district in sending him to Washington.

OBITUARY.

DR. CHARLES T. WHALAND.

Dr. Charles T. Whaland, only son of Dr. and Mrs. Charles W. Whaland, of Chestertown, died at the Maryland General Hospital, Baltimore, Tuesday evening, August 14th, 1906, aged 23. Dr. Whaland was taken sick about two weeks ago with what was thought to be typhoid fever, which afterward proved to be cerebral meningitis. The doctor was born in Chestertown, April, 1883, and after graduating at the Chestertown High School attended Washington College for a short time. After leaving college he was employed at the basket factory of Messrs. Crane & Trenchard for about two years, when he decided to study medicine. He graduated from the Maryland Medical College in 1904 and engaged in the practice of medicine in Baltimore. Dr. Whaland was a young man of unusual intelligence, affable manner and pleasing address, and possessing these qualities he naturally drew around him a large circle of admiring friends and patients. At the time of his death his office was full of patients who had called to enquire about his condition. As soon as his illness became known to his parents they immediately went to his bedside, where they remained until he died, doing all in their power to make the last days and hours of a loved and cherished son as pleasant and comfortable as possible.

The remains were brought to the home of his father at the corner of High and Queen streets, Chestertown, on the steamer B. S. Ford Wednesday evening and his funeral was held at his father's residence yesterday, Friday afternoon, at two o'clock, conducted by Rev. Dr. H. B. Martin. Interment at St. Paul's cemetery. Many beautiful floral designs were sent by friends. The bearers were his four uncles, Messrs. John Brice, George Brice, Joseph Brice and John D. Welch, and two cousins, Merritt and Hynson Brice. J. E. Ferguson funeral director.

MRS. CHARLES E. TUCKER.

Mrs. Charles E. Tucker, formerly Miss Helen Lyle Dodson, of St. Michaels, daughter of Dr. R. A. Dodson, formerly of Kent county, died very suddenly last Saturday morning at her home in Centreville. Mrs. Tucker was formerly a teacher in the Centreville High School and was very popular in Centreville social circles. Her infant child died a few hours after the mother expired. She is survived by a husband, Charles E. Tucker, Esq., a prominent attorney of the Centreville bar.

Mrs. Fannie Patten, formerly of Chestertown, died at her home in Baltimore on Thursday of peritonitis. She is survived by a mother and one son, Howard Patten.

School Notes.

Miss Florence Jewell has resigned as principal of the Betterton School.

Miss Anna S. Matthews has resigned as teacher of the Locust Grove school.

Miss Mabel Price has resigned as teacher of the Mill Branch school and accepted the Sassafras school.

Miss Ethel Jacquette has been appointed teacher of the Broad Neck school in place of Miss Middleton, resigned.

The public schools of Kent county will be opened on Monday, September 10.

Miss Lillian Stam has been appointed teacher of Quaker Neck school No. 1, formerly taught by Miss Wheeler B. Peterson.

Mr. Harvey Smoot, son of Rev. T.C. Smoot, of Galena, has been awarded the scholarship to Western Maryland College. Mr. Smoot won the scholarship in a competitive examination.

The scholarship to St. Mary's Female Seminary will be awarded by the Board of School Commissioners at their meeting on Tuesday, August 28.

Miss Linday Morris has been appointed assistant teacher at Piney Neck school, in place of Miss Coulburn, resigned.

The Sick.

Mr. Willard Melvin has been ill at his home near Washington College during the week but is seemingly better, we are glad to state, at this writing.

Associate Judge Hon. Wm. R. Martin is critically ill at the summer residence of Mr. Preston B. Spring, at East Hampton, R. I. The judge's wife and children are with him. Chief Judge James Alfred Pearce received a letter yesterday stating that Judge Martin is slightly better but still critically ill. His physician states that should his condition improve, Judge Martin will not be able to be removed to his home near Easton for a month.

PERSONAL MENTION.

W. Henry Newnam, Jr., of Baltimore, has been the guest of Mr. H.H. Evans, at Rolph's wharf, Queen Annes county.

Mr. Harry Stavely and son, Allen, of near Melitota, are the guests of Mr. Stavely's brother, Mr. Byrd Stavely, at Hattenfield, N. J.

Mrs. Jennie Byron and Mr. and Mrs. Joseph Guest have been added to the list of Chestertown visitors at Atlantic City.

Mrs. Hope H. Barroll and two sons, Morris and Jack are visiting Capt. Morris K. Barroll at Newport, R. I.

Harrison W. Vickers, Esq., and party, Ogle Marburry, Esq., son H. W. Vickers, Jr., Esq., and two daughters, Mrs. Wm. K. Robinson and Mrs. Clara Perkins, returned home Tuesday evening from a delightful trip to Boston by sea. While in Boston the party took in the interesting points around the city.

Mrs. Joel R. Clements is at Ocean Grove, N. J.

Mr. George Vickers, of Nevada, son of Harrison W. Vickers, Esq., is the guest of his father.

Miss Daisy Barnes is enjoying a week's vacation with her sister, Mrs. H. C. D. Wilkison, in Baltimore.

Mr. and Mrs. George Wright and their little son, Edmond, have returned home after having spent an enjoyable time with their aunt and uncle, Mr. and Mrs. Geo. McWhorter on Washington Ave.

Mrs. Thomas McWhorter has returned to Philadelphia after a visit to her brother, Mr. Geo. McWhorter.

Miss Marguerite Rolph, of Wilmington, is visiting her cousin, Miss Nellie McWhorter on Washington Ave.

Misses Annie and Emma Harris, of Baltimore, are visiting relatives and friends in town.

Misses Nellie McWhorter and Marguerite Rolph are making a three weeks trip to the northern states.

Mr. J. H. Sides is visiting his old home, Tobaccoville, Forsyth county, N. Carolina.

Mr. Wethered Barroll is at Rehoboth for a short stay. Mr. Barroll will enjoy plover shooting while there.

Mr. R. F. Gill is registered at Pippin's Hotel for a stay among his friends here.

Miss Eva Parsons, of Church Hill, is visiting Miss Della Price, Chestertown.

Mrs. S. S. Price, who has been very ill, is much better at this writing.

Mrs. Harry George is visiting her mother, Mrs. S. S. Price.

Mrs. Amanda George is holding a house party at her home near Massey. Those present are: Mr. and Mrs. Herman Walker, Miss Edith Walker, Messrs. Frank Stafford, Charles and Clarence Lucas, all of Wilmington.

Master Howard Price, of Wilmington, is spending his vacation with relatives near town.

Mrs. D. H. C. Webster, of Baltimore, is spending a pleasant time at Hotel Imperial.

Miss Edith Clark, of Baltimore, is visiting Mr. and Mrs. Marion deK. Smith.

Dr. Frank B. Hines has resigned his position in a large Tennessee hospital, and will practice medicine in Chestertown with his father, Dr. W. Frank Hines.

Senator Clarence W. Perkins and family are guests of the Senator's mother, Mrs. Mary Perkins, on Water street.

T. Allan Goldsborough, State's Attorney for Caroline county, was in Chestertown on business yesterday.

Mrs. James Mansfield and daughter, Fannie, of Baltimore, have been visiting at the home of Mr. John H. Greenwood and Mrs. Ava Davis, on Cannon street.

Miss Reba Davis is visiting relatives and friends in Baltimore.

Mr. and Mrs. J. Hydie Thompson have been enjoying the breezes of Atlantic City during the week.

Rev. D. L. Greenfield and family are visiting relatives in Pikesville, Baltimore county.

Mr. and Mrs. J. Irving Akehurst, of Baltimore, are guests of Mr. and Mrs. John F. Howard, on High street.

Hope H. Barroll, Esq., will join his wife and sons at the summer home of his brother, Capt. Morris K. Barroll, Newport, R. I., next Friday. He will be at his office Sept. 1.

CHURCH NOTES.

Chestertown M. E. Church—Preaching at 10.30 A. M., subject, "Precept and Example." Sunday school at 2.15 P. M. Twilight services at 6.45 P. M. All are cordially invited.

Rev. J. H. Kuhlmann will fill his regular appointments Sunday, August 19. Chesterville at 11 A. M. and Millington at 3 P. M.

The Sudlersville Sunday school, M.E. Church South, is invited to unite with Chesterville and Millington Sunday schools M. E. Church South, in their annual picnic, which will be held in Jones' woods on Tuesday, Aug. 21, 1906.

St. James Sunday School held its annual picnic at Worton Manor Beach on Thursday and a splendid day was enjoyed by a large crowd.

At Christ Methodist Protestant Church, Testimony Meeting at 9.30 A. M. There will be no preaching service in the morning. Sunday school at 2.30 P. M. At 6.30 P. M. Twilight Worship. Special music and singing by the Young Folks' Choir. Midweek service Thursday evening at 8 o'clock.

More Laurels for Old Belton.

In the class for conformation and manners at the horse show held at the Gentlemen's Driving Park, Baltimore, Wednesday of last week, Jack Dull, (formerly Silver Bar,) by Belton, 2.17¼, won; Lady Belton was fourth, and Happy Jack, also by Belton, 2.17¼, was fifth. At Pocomoke City races the same day Josh Raughley, whose dam was Daisy B., 2.25, by Belton, 2.17¼, lowered his record to 2.17¼. Belton 2.17¼ is truly a grand old horse, and has done a great deal for the light harness horse interests of this secton. He is in daily use by his owner, Mr. D. B. McMenamin, and is as vigorous and sound as many horses fifteen years his junior.

©Maryland State Archives msa_sc3326_scm8214-0731