The Transcript.

Subscription $1.00 Per Year.

SATURDAY, AUGUST 25, 1906.

LOCAL MATTERS.

Sale Records.

MONDAY, SEPT. 3.—On the farm of the late Josiah Massey, Mrs. Annie E. Massey and Mr. Paul C. Massey will sell a lot of valuable personalty. R. D. Hynson, Attorney, Charles H. Hurlock, auctioneer.

TUESDAY, SEPT. 4.—On the farm where he now resides, near Galena, Frank P. Cochran will sell a large and very valuable lot of well bred horses, fine cattle and good farming implements. There will be 50 head of cattle sold, all of Holstein stock except 3 Guernseys, and they are said to be the best milkers in the state. Mr. Cochran has taken particular care in the selection of these cattle, and they are fine. They will all be sold without reserve. H. H. Barroll, Attorney.

WEDNESDAY, SEPTEMBER 5TH.—On the farm where he now resides, near Still Pond, Mr. John B. Parrott will sell a choice lot of personalty, including a fine lot of horses, cows, farming implements and household goods. It will pay you to read this sale carefully. See advertisement in this paper.

Watch our sale record carefully for the dates of sales. Read the advertisements and you will be sure to find something you want.

Advertise your sale in the TRANSCRIPT. The paper has a wide and valuable circulation, going into the homes of those who have the money to buy. There are no deadheads on the TRANSCRIPT's subscription list, and when you have anything to sell, the TRANSCRIPT will bring it to the notice of those who are able to pay for what they buy. If you advertise with us, you will always have ready bidders at your sales. We don't claim any more than we can prove.

Appointed Supervisor of Election.—Governor Warfield has appointed Mr. John W. Carter, of Worton Station, Third District, Supervior of Election to fill the vacancy caused by the death of Mr. Thos. J. Fletcher. A good appointment.

James Rogers Pardoned.—Governor Warfield granted a pardon on Wednesday to James Rogers, colored, who was convicted in the Circuit Court for Kent county at the April term, charged with violating the local option law and sent to the House of Correction for six months. The application for clemency was indorsed by Judge Crothers and a number of prominent citizens here.

Dr. Cuddy Dismissed.—Dr. J. W. C. Cuddy, a prominent physician of Baltimore city, was released on $5000 bail furnished by Mr. Charles Stieff, the piano man, charged by a jury of inquest with performing a criminal operation upon Mrs. Fannie Patten, who died suddenly at her home in Baltimore, on Thursday of last week. Dr. Cuddy gave a death certificate that peritonitis was the cause of death, and denies that a criminal operation was performed. The case against Dr. Cuddy was dismissed on Wednesday as the grand jury failed to find and evidence against him.

Fraudulent Prayers.—Two so-called "prayer chains" with absurd penalties attached for their non-use or for their non-distribution are in broad circulation and have reached our own Kent county. We are advised to state by one of our most prominent Protestant Episcopal clergymen that the "prayer chains" are humbugs, pure and simple, without doubt. They profess to have emanated from two bishops of the P. E. Church, both of whom have indignantly denied that assertion. Recipients of copies of these prayers are affectionately advised to destroy them, and, so far, put an end to their fraudulent, and possibly, mischievous circulation.

LITTLE LOCALS.

*†*Next week is Fair week.

*†*Mr. Ramie Ziesal has rented the Josiah Massey farm for next year.

*†*Mr. Walter Fletcher in enlarging and otherwise improving his home in Broad Neck.

*†*On the 8th page is a letter from J. Waters Russell to those wanting to sell their real estate.

*†*Mr. Harry B. Nicholson has rented the residence on Mill street occupied by Mr. Wm. R. Clough.

*†*Mr. Wm. W. Clayton has purchased the John R. Casey property near Rock Hall, for $800.

*†*One of the handsome shade trees in the Court House green has died from unknown causes during the week.

*†*Chestertown folks patronized Betterton in large numbers on Wednesday evening. They report elegant service at the hotels.

*†*The Vansant property situated in Betterton, offered at public sale on Tuesday was withdrawn on a bid of $2475.

*†*Mr. Frank Ivens will discontinue farming on the Spaeth farm in Morgnec. Mr. Lewis F. Newsome, Jr., will succeed him as tenant.

*†*All the canneries along the Kent railroad are running on full time canning tomatoes and peaches. The tomato crop is reported short.

*†*Mr. Stewart Matthews has purchased of Mr. Walter U. Lusby his residence on High street, possession to be given Jan. 1, 1907. Price $2250.

*†*The Messrs. Barnett are erecting a new dwelling on Kent street extended. It is being built of the fine cement building blocks manufactured by the builders.

*†*Mrs. H. P. Merritt has sold her dwelling at Worton Station to Mrs. J. F. Dodson. This property was advertised in the TRANSCRIPT. The price paid was $1200.

*†*Mr. Harry B. Nicholson has purchased a desirable building lot of real estate broker, J. Waters Russell, and he will erect a comfortable home theron in the spring.

*†*State Game Warden Dennis is making a thorough investigation of the dynamiting of fish in Chester River, and he intends to bring the offenders to speedy justice.

*†*Messrs. Duyer Bros, contractors, are pushing the work upon Cashier Allan A. Harris' new home on Front street, and it will be ready for occupancy before the winter.

*†*Mrs. Carolene Hynson received a handsome rubber tire family carriage from Baltimore this week, and with her fine pair of light bays, the team is one of the handsomest in the county.

*†*The storm on Tuesday night did much damage to the corn crop. A field on Mr. Wm. B. Plummer's farm near Melitota was completely riddled, as were also the fields of several other farmers.

*†*The Auditing Committee, Messrs. James S. Harris, Harry C. Willis and Wilbur Eliason, began their work of examining the accounts of the office of the Board of County Commissioners on Thursday.

*†*Wait for the Wild West Indian baseball team on Sept. 6th. It will take a mighty strong team to defeat them, but Manager Vandergrift is arranging such a team as will turn the trick.

*†*Soft crabs and peelers were never so scarce in Chestertown as they are at present. Two gentlemen, desiring to go fishing, drove over our entire water front on Tuesday and could find only *five* peelers.

*†*Mr. Wm. C. Sutton has been installing bathroom fixtures and hot and cold water pipes in the home of Mr. Horace Reed on High street this week. Mr. Sutton has several other important contracts for September.

*†*Mr. H. H. Klinefelter has rented Mr. Wm. Walter Chapman's fine home on Washington avenue and will occupy it in the future. We welcome Mr. Klinefelter and his estimable wife to our community.

*†*Mr. George B. Wales and son, of St. Michaels, have finished painting the woodwork on Mrs. S. M. Usilton's Cannon street home. It is a splendid job and adds much to the appearance of the comfortable home.

*†*Schley Russell, 2.18¼, Col. Albert Story's big pacer, is at Tolchester entered in the 2.18 pece. He is being handled by Mr. John Garland, of Philadelphia, and is said to be going well. He is able to win the 2.18 pace.

*†*Capt. Curtis E. Crane and Mr. Wilbur Eliason took parties of friends to the annual regatta of the Chesapeake Bay Yacht Club off St. Michaels last Saturday. A great crowd witnessed the races from all parts of the State.

*†*One of our peach buyers lost $200 on the sale of a carload of peaches one day this week, so quickiy does the fruit rot after being placed even in refrigerator cars. It is not the fault of the cars but of the very inferior fruit due to wet weather.

*†*It is reported that Capt. Cecil R. Atkinson will exhibit two thoroughbred runners and his standardbred colt, Aaron Atkinson at the Tolchester fair. Aaron Atkinson will be a most valuable addition to the high grade stock in Kent.

*†*Dr. Wm. E. Barnard, well-known in Kent has disposed of his dental practice in Middletown, Del., and will remove to New York about Sept. 5th, to engage in the real estate business. Dr. Barnard and his family are very popular in Middletown.

*†*Capt. Frank Davis, of the schooner, Rebecca, of Rock Hall, found the body of Miss Ethel May Amos, who was drowned from a gasoline launch off River View Park, Baltimore, and towed same to Canton where it was removed to Canton Police Station.

*†*A prominent real estate dealer in Chestertown purchased at Sheriff's sale on Tuesday a farm of 42 acres situated in the swamps for $25. He was subsequently offered $25 for the wood on the land. That's not bad. Two other parcels were sold, Messrs. A. F. Huey and Isaac Gibbs being the purchasers.

**The personal property sales of Wm. T. Jones, executor, Henry W. Anderson on Tuesday, and T. E. W. Crew on Thursday were attended by good crowds, and stock, farming implements, etc., sold exceptionally well. Horses brought from $60 to $150 and cows from $30 to $50. These sales were advertised in the TRANSCRIPT.

*†*St. Swithin closes his career of 40 days duration to-day, and he has had a good time all right showering his blessings upon mother earth. No one should ever again deny the truth of "old sayings" after such a seige of rain as we have had for the past forty days. It is time for the Fiji Islands to get some rain now.

*†*George Bailey, colored, of Rock Hall, a veteran of the civil war, whose death was reported about three weeks ago, came home on Monday, August 6th, alive. His wife was away from home when he arrived, and on her return to the house she was dumfounded to find her husband sitting there. You can imagine the affection after the surprise was over.

*†*When the trolley cars get to running to Tolchester and Rock Hall; when the peninsula trolley, reported elsewhere in this issue, gets to going through our town, and the steam laundry begins operations, there'll be something doing for sure around good old Chestertown. Let her go. The more of this kind of amusements the town has the better it will be.

*†*Fruit growers are very much discouraged because of the rotting of their peaches, A gentleman from Still Pond told us on Tuesday morning that two out of every three peaches on the trees of a prominent fruit grower are rotten and his crop is a failure. Commissioner A. C. Loud states that his fruit is all rotting, as is also that of many other farmers. Many have stopped picking.

Jurors for October Term.

Chief Judge James Alfred Pearce has drawn the following jurors for the October term of court.

Thos. A. Parsons,	J. F. M. Woodall,
C. Romie Skirven,	Thos. D. Bowers,
Daniel Hill,	Sam'l Burgess,
J. D. Bacchus,	Jacob Shriley,
John T. Stevens,	Henry Tonkin,
Walter B. Barnes,	John H. Weist,
Edgar P. Beck,	R. Snowden Thomas,
Wm. H. Bowers,	Wm. A. Whitaker,
P. G. Wilmer,	Jas. W. Chapman,
Jacob B. Crowding,	Chas. M. Hurtt,
Chas. D. Wood,	Chas. H. Skirven,
Jas. D. Kelley,	Lewin S. Fowler,
Wm. T. Hepbron,	Wm. M. Hurlock,
Robert S. Crew,	John B. Parrott,
William E. Wilson,	John M. Toulson,
Lawrence Stevens,	J. H. C. Maslin,
Thos. D. Glenn,	Wm. Hepbron,
Thos. J. Willis,	Geo. S. Biddle,
A. Wilson Cochran,	Wm. D. Pennington,
Chas. England,	Joseph W. Howard,
Sam'l F. Cooper,	Benj. I. Taylor,
John Price,	George Beck,
Albert Jervis,	A. H. Malsberger,
Geo. D. Lofland,	Frank H. Greenwood.

August Wheat Yields.

Those farmers who have been able to thresh their crops between the rain drops during the month report very good yields and their wheat is in good condition. Among them are these:

Wm. Meredith, 1600 bushels from 90 acres

Albert Godwin, 378 bushels from 20 acres.

Wm. Stouffer, 500 bushels from 40 acres.

Clarles McCleary, 900 bushels.

Fletcher Melvin, 650 bushels.

Harry White, 700 bushels from 50 acres.

THE TROLLEY LINE.

Alva A. Lamkin, Esq., secretary-treasurer of the Kent Traction Company, was before the County Commissioners again on Tuesday in an effort to secure the right of way over the Quaker Neck road leading into Chestertown from Radcliffe bridge. It seems that there is some opposition on the part of several of the Commissioners to granting the right of way, and Mr. William W. Beck and several others who live in Quaker Neck were before the Board on Tuesday protesting against the granting of the right of way, because, as they contend, the road is too narrow, and they argued that the traction company should seek a right of way from the owners of the land along the road. Mr. Lamkin states that the commissioners have already made provision for widening the road by acquiring additional land along the route, and that the land owners will refuse to grant the trolley company additional land, and they do not desire to resort to condemnatory proceedings. We are quite sure the commisioners are ready to do that which is considered to the best interests of the people, and they have postponed action in the matter for two weeks in order to thoroughly investigate conditions.

It is said that the people of the entire county, especially in and around Rock Hall, are particularly anxious to have the road built. Every farmer along the route has willingly granted a right of way over his property, and the Quaker Neck road is the only *hitch* in the whole thing. It is hoped that the Commissisioners and the Company can get together at their next meeting in order that satisfactory arrangements may be made, and the work of building the road commenced. It will never do to allow the matter to drop where it is because of the difference of the granting of a right-of-way, and if the Commissioners and the Company couldn't agree on the Radcliffe road, possibly the route may be changed so as to enter Chestertown by the mill road and come down Main street. Let's do something in the matter, and by all means let's build the road if some of our citizens have to make sacrifices for the benefit of others.

P. O. S. of A. Convention.

WRITTEN FOR THE TRANSCRIPT.

The citizens of Rock Hall will remember the social, literary and financial entertainments of the 11th annual convention of the P. O. S. of A. for years to come. No body of men ever received a more cordial welcome than was extended to the members of this convention. Bunting and old glory were in evidence in every store, residence, and shop, merchants and housekeepers vied with each other in arranging their decorations artistically and say they are gratified with the results. Messrs. Coburn and Davis made the hall a scene of beauty which drew many favorable remarks from the delegates. Messrs. T. B. Durding and M. Kramer suspended two large flags across the street on which were the words, "Welcome P.O. S. of A." Miss Edna Durding's residence and yard represented fairyland, Camp 6 took possession of it and made it their headquarters, but drops of falling jet marred its beauty. Messrs. J. A. Casey, Alexander & Son, J. Durding and M. F. Downey tried to outdo the others in decorations.

The delegates chartered a steamer at Baltimore which landed them at Gratitude wharf at 5 P. M. where they were met by the members of the local camp and who escorted them to their respecrive boarding houses. At 8 P. M. they assembled at the hall for a prayer and praise service, this indeed was an innovation as many thought that it would be eulogies upon the Order, but to our surprise it was an old time Methodist class meeting. Among the visiting delegates were 5 M. P. ministers, 3 local preachers, 4 class leaders and many elders, deacons and members of various denominations. Quite a number testified that they became christians through the influence of the Order; one young man said he did not know to what denomination he belonged, but P. O. S. of A. had made him a christian, even a Presbyterian spoke very feelingly of the blessings and comforts of a christian life. State Chaplain, Rev. F. S. Cain who conducted the meeting called upon the ladies (many present) to give their testimony, and none responding he closed the meeting after some timely remarks.

Tuesday 10 A. M.—Convention called to order by State President, Rev. Chas. E. Redecker. After singing the opening ode, prayer was offered by State Chaplain, Rev. F. S. Cain, roll of officers called (no absentees.) The President appointed committee on credentials and then delivered his annual address, which was given the best attention by the delegates. He stated that this year had been a hustling campaign, that he had started out to make the 5000 mark and was glad to say that in this he was successful as the membership of to-day is 5082, had visited 42 camps, made 104 calls and instituted 11 new camps, that the number of Camps is 60, and to-day no break in the chain. He stated that the Camp Fire to which the State Camp had appropriated $500, had spent but $212 owing to the P. O. department not recognizing it as being supported by actual subscribers. He complimented the Baltimore American for the use of its columns in giving publicity to the Order, suggested that Wm. James Heaps as State Secretary in place of Preston B. Englar resigned. He spoke of the Jubilee on Feb. 22, Memorial Day, May 20, the Pilgrimage to Washington's Tomb on July 4, suggested revision of Digest, the organizing of District Conventions, the passing of a new Naturalization Bill by Congress, and made the following recommendations:

That regular organization work be continued, especially in new territory.

2d. That the plan of holding a Feb. 22d jubilee, and a large class initiation be continued the coming year.

3d. That the pilgrimage idea for July 4th be again taken up, and the camps of Maryland arrange to go to some historic spot like Washington's tomb or Valley Forge.

4th. That the State Camp incorporators be made permanent members of the State Camp, as is done by other State Camps and the National Camp. He concluded by saying, I am done: I have tried to keep the faith. Judgment is with you. Committee on Credentials made their report, delegates seated and given State Jewell, secretary and treasurer report read and accepted, showing balance in treasury of $86.03.

The camp then proceeded with the nomination of State officers, adjourning at 12.30. The recess was spent in lectioneering for the nominees. 3 P.M. Camp called to order and usual form of opening, candidates names with their respective office placed upon the bulletin board and the president ordered delegates to prepare their ballots. After the election the tellers were ordered to take the ballot box and retire to anti room and count the ballots. The remainder of the session was spent in hearing the reports of the district presidents. At 4 P. M. a short recess was taken, after which the camp was again called to order to hear the report of election, which resulted in the election of the following officers:

President—Dr. A. B. Chandler, Baltimore.
Vice-P.—Sidney P. Townshend, Chestertown.
Master of Forms—Marion H. Taylor, Baltimore.
Secretary—Prof. W. J. Heaps, Baltimore.
Treasurer—Paul Newkirk, Baltimore.
Inspector—H. H. Cramer, Carroll county.
Conductor—John T. Irvin, Sparrow's Point.
Guard—R. H. Shipley, Baltimore.
Trustees—T. B. Lee, P. B. Engler, H. H. Emich, Wm. Hanson, J. A. Little, Edw. Lindsay.

There was no session for the evening but all were invited to assemble in front of the Chesapeake House at 8 P. M. where an over flow meeting would be held. Long before that time the street was jammed with men, women and children. The hotels were decorated with bunting, japanese lanterns and flags in profusion, in fact it resembled Electric Park and by the time the speakers made their appearance more than a thousand persons had congregated. Addresses, speeches and singing were rendered in such a manner that the most sedate were convulsed with laughter, this was the banner evening of the convention and every one went home happy and delighted. On Wednesday the sessions were spent in acting upon the pres. recommendations, and were I to give you these, I might be accused of telling tales out of school. The delegates left about 6 P. M. for home expressing their delight with their reception, with the citizens and with the town, stating that they would probably return in 1908. Many are still boarding here and say that for health and good grub there is no place equal to Rock Hall.

LIEUTENANT BOWMAN.

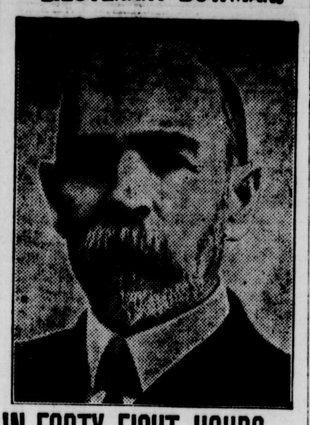

IN FORTY-EIGHT HOURS PE-RU-NA CURED HIM.

Cold Affected Head and Throat —Attack Was Severe.

Chas. W. Bowman, 1st Lieut. and Adj't. 4th M. S. M. Cav. Vols., writes from Lanham, Md., as follows:

"Though somewhat averse to patent medicines, and still more averse to becoming a professional affidavit man, it seems only a plain duty in the present instance to add my experience to the columns already written concerning the curative powers of Peruna.

"I have been particularly benefited by its use for colds in the head and throat. I have been able to fully cure myself of a most severe attack in forty-eight hours by its use according to directions. I use it as a preventive whenever threatened with an attack.

"Members of my family also use it for like ailments. We are recommending it to our friends."—C. W. Bowman.

Pe-ru-na Contains no Narcotics.

One reason why Peruna has found permanent use in so many homes is that it contains no narcotic of any kind. It can be used any length of time without acquiring a drug habit.

Address Dr. Hartman, President of The Hartman Sanitarium, Columbus, Ohio, for free medical advice. All correspondence held strictly confidential.

CHURCH NOTES.

Christ M. P. Church. No preaching service in the morning. Sunday School at 2.30 P. M. Twilight service at 6.30 P. M. Music by the Young People's Choir. Rev. D. L. Greenfield, the pastor, will be in Brooklyn, N. Y., to-morrow, where he will fill the pulpit in the United Congregational Church in the morning.

Chestertown M. E. Church, preaching at 10.30 A. M. by the Rev. Philip Easley. Sunday school at 2.15 P. M. Twilight services at 6.45 P. M.

Rev. W. L. White will preach at Laurel Camp meeting tomorrow Sunday morning and evening.

There will be no preaching services at Kennedyville M. P. Church to-morrow, Sunday, August 26th. The pastor will assist Rev. R. T. Coursey at Milton, Del., on that date.

Wedding Bells.

MOUL—YOST.

Mr. Wm. E. Moul, of Philadelphia, and Miss Mary T. Yost, of Hanover, Pa., drove to Chestertown on Monday morning from Betterton, and were married at eleven o'clock in the M. E. parsonage by the pastor, Rev. W. L. White. The couple returned to Betterton via the Kent train, where they will spend a part of their honeymoon.

BERGOETY—ROSENTHAL.

Mr. Wm. Bergoety and Miss Mamie Rosenthal, both of Baltimore, came to Chestertown on the steamer Ford on Tuesday evening and were married at the M. P. parsonage by the pastor Rev. Dr. D. L. Greenfield. The couple returned to Baltimore the next morning.

The Empire Drills.

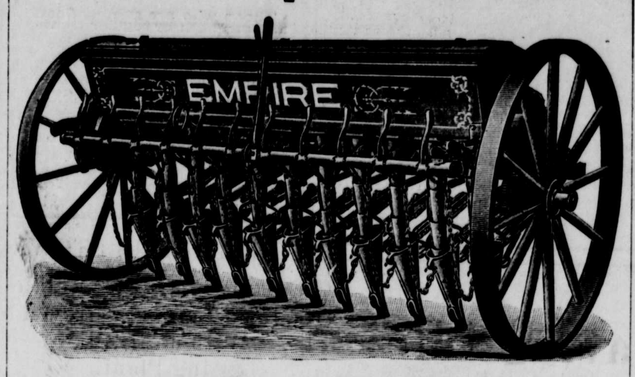

For more than fifty years the Empire has been doing a grand work in making America the greatest grain raising country in the world, and each year we find it going into new countries doing satisfactory work, and the reason is expressed in one word—merit. Now, if you want the best Drill and lightest running Drill on the market, get the Empire. Sold by

Hague, Hackett & Turner,

STILL POND, MD.

A MONEY-SAVING OPPORTUNITY

For Wearers of Good Shoes.

Having signed a contract with the well-known firm of N. Hess & Sons to take charge of their Baltimore city store from September 15th, it compels me to close out my entire stock of Shoes in Chestertown.

My stock here is nearly Five Thousand Dollars in Ladies', Men's, Boys' and Misses' Shoes and Rubbers.

Now listen, good people, you know that for the past four years I have sold you all Shoes that were stylish, good looking and kept their shape; and best of all wore you as well and were better than Shoes you bought elsewhere. I have always tried to give the best leather Shoes that money and twelve years experience could buy. You can get cheap, trashy Shoes with what is commonly known as "paper soles," both outter and inner soles.

I have not any such Shoes in my store, nor have I ever handled such. You need not think that you will come to me expecting to get a $5.00 Shoe for $1.50. We are going to SELL OUT, no fake sale. We will sell Shoes at cost price, even less than you can buy them to-day at factory prices.

When you can save a dollar or so on a pair of Shoes, this opportunity seldom comes to you. All we ask of you is to come to see us and we will prove to you what we say we will do. If not convenient for you to come at once, write us a card and we promise you the same treatment as if you came yourself. But don't put it off, for this sale will only last about two weeks, as my contract compels me to report for work at the well-known firm of N. Hess & Sons, Baltimore, by September 15th.

We will sell you Shoes less than you ever had or will be able to buy them for some time to come, and it will pay you to buy for the future.

Very respectfully yours.

W. Ambrose Carroll.

P. S.—Come at once, time is short.

EOEGE K. McGAW FRANK W. HOPPER. JAMES B. WARDEN.

HOPPER, McGAW & CO

IMPORTERS AND GROCERS,

WINES, LIQUORS AND CIGARS.

309 North Charles Street, - - - Baltimore, Maryland.

We carry a full line of the finest and purest goods of all the well-known brands. These we personally select and guarantee to please the most fastidious taste. Special attention given to mail, telegraph and telephone orders.

On all orders of $10.00 and over we prepay freight to any destination on the Eastern Shore. Send for quotations. Prices guaranteed the lowest for first quality of goods.

Long Distance Phone C. & P. Mt. Vernon, 3593 and 3594.
Long Distance Maryland Courtland, 4225.

HOPE H. BARROLL, Att'y.

ORDER NISI.

Sarah C. Crew, Et al.
vs.
Roland H. Crew.

In the Circuit Court for Kent County in Equity.

No. 1590.

ORDERED this 18th day of August, 1906, by the Circuit Court for Kent county, in equity, that the sale of the real estate mentioned in the above entitled report of sale made and reported by Hope H. Barroll, trustee, appointed under a decree of this court to make said sale be ratified and confirmed, unless cause to the contrary thereof be shown on or before the 26th day of October, next:—provided a copy of this order be inserted in some newspaper printed and published in Kent county, once in each of four successive weeks before the 25th day of September next.

The report states the amount of sales to be $9750.00.

JAMES T. DIXON, Clerk.

True Copy—Test: JAMES T. DIXON, Clerk.
a251-4t.

DR. FRANK B. HINES,

CHESTERTOWN, MD.

Office at residence of Dr. W. Frank Hines.

DR. SIMON WICKES MERRITT,

University of Virginia, 1901,
formerly of Baltimore, has opened an office in the Transcript Building, Court Street,
all-tjl. Chestertown, Md.

For Sale

12 Acres near Chesterville, Kent Co. 4 room dwelling, all outbuildings, 50 young peach trees. Price $600.

67 Acres near Smithville, Kent Co., owned by Ed. Myers. 50 acres tillable, 17 in timber. 4-room dwelling. Price $1900.

12 Acres 4 miles from Chestertown, owned by J. F. Copper. Price $950. Productive soil, Good buildings. Some fruit. Situated on main road. A bargain.

J. WATERS RUSSELL,

Real Estate Broker,

Chestertown, Maryland.

MEDDERS & CO.

AUGUST SELLING.

Come and get the good things while they last.

Fine Silk Ribbons, all widths and all colors, worth 19c, 22c and 25c yard—are all now on sale at 12½c yard.

Ladies belts, prices were 25c and 33c, now choice 12½c.

Ladies Fine Oxford Ties now overboard—all those fine $1.50, $1.75 and $1.98 Oxfords, all new, all sizes and all styles are marked for choice only $1.25.

Don't miss getting a pair of these good Oxfords, for only $1.25.

The quality is good.
The price is low.

Childrens, Russett, White Canvas and Black Vici Shoes and Oxfords, worth $1.25 $1.50, all now on the special table and marked for your choice, only 98c.

NEXT WEDNESDAY,
—August 29th—

Brooms, Brooms, Brooms.

Choice 9 Cts.

On next Wednesday we will sell choice of all these good brooms for

Only 9c Each.

These brooms are made of select straw, some 3 string, some 4 string, all good clean stock.

Only one broom to a customer same as heretofore.

Oil Stoves Reduced.

The 2 Burner Perfection $4.75.
The 3 Burner Perfection $6.50.
All guaranteed—try one for your Preserving. A satisfaction.

10c Toilet Soaps, Butter Milk, Savon and all now 5c

3c Ark Laundry Soap a lot of 500 cakes on sale 1c

15c Wood 2-Hoop Buckets nicely painted only 10c

10c Ladies Fine White Hemstitched Handkerchiefs, a special bargain and at ½ price 5c

5c Nickle Safety Pins, all sizes to go at exact half price, dozen 2½c

15c Men's Black, Fancy and White-foot Hose, all now 10c

40c Pure Linen Towels, large White Hemstiched, large White Fringed all 25c

29c 29c

For only 29c we will sell the large size 10 quart, 50c Agate Preserving Kettles.

Good Heavy Agate Kettles, extra large size and price only 29c.

69c

For Men's best $1.00 and $1.25 shirts, all sizes and styles of fine Madras, including the plain white. Every shirt wortha dollar, some worth more. This sale price only 69c.

19c

Lot Men's good suspenders, fancy and white, worth 25c and 30c, entire lot for only 19c pair.

$1.98

For Men's best $2.50 and $3.00 shoes, Vici, Box Calf and Russett, including the $3.00 Douglas shoes all at $1.98.

MEDDERS & CO.

©Maryland State Archives msa_sc3326_scm8214-0743