The Transcript.

Subscription $1.00 Per Year.

SATURDAY, SEPT. 1, 1906.

LOCAL MATTERS.

Sale Records.

MONDAY, SEPT. 3.—On the farm of the late Josiah Massey, Mrs. Annie E. Massey and Mr. Paul C. Massey will sell a lot of valuable personalty. R. D. Hynson, Attorney, Charles H. Hurlock, auctioneer.

TUESDAY, SEPT. 4.—On the farm where he now resides, near Galena, Frank P. Cochran will sell a large and very valuable lot of well bred horses, fine cattle and good farming implements. There will be 50 head of cattle sold, all of Holstein stock except 3 Guernseys, and they are said to be the best milkers in the state. Mr. Cochran has taken particular care in the selection of these cattle, and they are fine. They will all be sold without reserve. H. H. Barroll, Attorney.

WEDNESDAY, SEPTEMBER 5TH.—On the farm where he now resides, near Still Pond, Mr. John B. Parrott will sell a choice lot of personalty, including a fine lot of horses, cows, farming implements and household goods. It will pay you to read this sale carefully. See advertisement in this paper.

Protecting Birds.—State Game Warden has sent out a special request to all deputy wardens to warn parents whose children are in the habit of killing or maiming song birds with air rifles, sling shots, etc. The State officer requests the arrest of boys guilty of this offense against the law of the State.

New Postal Card.—The Government issue of a new form postal card, nearly square, and printed in a delicate blue, is beginning to make its appearance. It bears an excellent likeness of President Grant. The use of the postal has greatly decreased and the Government hopes to win back more of the patronage by issuing a fashionable card.

Qualified as Supervisor.—Mr. John W. Carter, the newly appointed supervisor of election for Kent county by Governor Warfield in place of the late lamented Thomas J. Fletcher, was in Chestertown Thursday and qualified before clerk James T. Dixon. Mr. Carter will no doubt make a faithful and efficient official.

Over Crowd.—Dr. Cain, of Washington College, has more applications from girls students this fall than can be accommodated at Normal Hall, and the doctor would like to find boarding places for about six young ladies in families in Chestertown. If there are any families who would like to take them it would be well for them to communicate with the doctor.

Horses Killed by Lightning.—During a severe electrical storm on Friday morning last lightning struck a tree under which were standing seven horses on the farm of Mr. Ringgold Jones on Swan Creek in the Fifth District. Six of the horses were instantly killed and the other was severely stunned, but it is thought that it will recover. There was no insurance, and Mr. Jones' loss is about $800.

Rescues at Rehoboth.—Four sisters from St. Peter's Catholic Church, Wilmington, while bathing on Thursday of last week at Rehoboth, being handicapped by their garments, were unable to battle against the waves. Rev. T. A. H. Brien, a prominent Methodist Episcopal minister, of Lewis, Del., went to their rescue and brought them ashore, thus avoiding results that might have proven serious.

Fire at Soldiers Home.—The fire which broke out early on Tuesday morning of last week in the National Soldiers Home, Hampton, Va., gutted the kitchen of that institution, the loss reaching $50,000. There are 3,000 veterans in the home, among them being several from Kent county. The bakery and the hospital kitchen were injured. The only thing saved from the main kitchen was three copper coffee boilers. The origin of the fire is a mystery.

Weather Forecasts.—Willis L. Moore, chief of U. S. Weather Bureau of the Department of Agriculture, has made arrangements with the telephone company at Chestertown by which subscribers of the telephone company and those of its sublicensee companies, may have the benefit of daily weather forecasts and special warnings by calling the exchange at any hour during the day after 10 A. M. The daily forecasts cover the period for thirty-six hours ending at 8 P. M. of the following day, unless otherwise specified.

Bugeye Capsized.—During the storm of last Friday the large Bugeye, Bessie Lewis, was capsized at the mouth of Swan Creek. The captain, Mr. Charles Urie, mate Mr. Adam Kelley, and cook, were rescued by several boats from Rock Hall creek. The craft was returning from Baltimore, and fell in company with Capt. D. Urie. They started a race and when Lewis rounded Swan Point buoy she was carrying all three sails; it was then that she capsized. The vessel was raised Saturday morning and was found slightly damaged. She was owned by Capt. John Jerome, of Gratitude.

New Way to Dredge Oysters.—An experiment, the success of which may revolutionize the methods of taking oysters in the waters of this State was tried one day this week by Mr. George H. W. Woolford, of Cambridge, a large oyster packer and oyster boat owner, of Dorchester county, who put a pair of gasoline dredge-winders at work on the sloop Mamie Robinson. As it is often difficult to secure help and the work of winding the dredges is hard, the boat owners of Dorchester county probably will install the patent winders. The motive power is a low horse power gasoline engine, which occupies about five feet of space amidships.

LITTLE LOCALS.

*†*This has been a fine summer for puddle ducks.

*†*The oyster season for tongers commences today, and oyster roasts are now in season.

*†*Quite a number of our residents have been complaining about the noise of dogs at night.

*†*All county and state taxes will be due Sept. 1st. After Jan. 1, 1907, interest is charged from Sept. 1.

*†*Next Thursday will be "Idian Day" in Chestertown. The great Wild West Indians will cross bats on the college athletic field with a strong team from Chestertown.

*†*Judge Samuel Hicks' two-year-old futurity candidate, Josie Lee, is improving rapidly under the tutelage of Froggie. She is a most promising youngster and can step a mile in 2.35.

*†*Large quantities of tomatoes have been shipped from the Chestertown wharves this week. The early crop is good, but late tomatoes are badly injured by the many rains.

*†*It is reported that State Game and Fish Warden O. M. Dennis is seeking evidence to justify the arrest of the parties who have been using dynamite to capture fish in Chester river.

*†*Mr. J. K. Aldridge has been repairing his Pippin farm house during the week. Upon removing the kitchen flooring he found that the room had been supplied with *three* floors.

*†*Fishing is reported to be good near Betterton and the many visitors are enjoying the sport. County Commissioner Harry Davis and a party of friends caught a peach basket full one day last week.

*†*We are reliably informed that during the 40 days since St. Swithin's day it has rained 26 days, and tried very hard to do so during the remainder. It certainly must be leaking upon China by this time.

*†*A meeting has been called for the rural letter carriers, of Kent, at Chestertown postoffice, Thursday evening at 8.00 o'clock for the purpose of organizing a county association and it is important that all carriers be present at the meeting.

*†*The rural mail carriers have been granted by the Postal Department a 15 days' vacation subject to their desire, and the substitutes are to be paid by the Government $25 for the fifteen day's work, the regular carriers still receiving their usual pay.

*†*Dr. Cain, of Washington College, has received a letter from the authorities of the Maryland General Hospital, Baltimore, which states that Mr. C. L. McGinnis, Jr., died of typhoid fever and not from an abcess on the brain. Mr. McGinnis died at the above hospital.

*†*Postmaster M. Wilbur Thomas has been notified that a rural carrier examination will be held in Chestertown on Saturday, Sept. 22, 1906, in order that a register of eligibles may be established for this offiee. Not less than three applications will be forwarded, which must reach the Civil Service Commission on or before Wednesday, Sept. 12, 1906.

CHURCH NOTES.

All the usual services of Christ Methodist Protestant Church will be resumed in charge of the pastor. The Young People's Choir will sing at the Twilight services.

Regular services will be continued in St. Paul's and in Christ Church I. U. Parish beginning on Sunday, September 2nd until further notice.

Mr. Jas. T. Anthony, superintendent of the M. E. Sunday School, gave a very interesting talk at the twilight service in Christ M. P. Church last Sunday evening on "Sabbath Observance." The meeting was in charge of Mr. J. Frank Wheatley, and Misses Elizabeth Russell and Hallie Kelley and Miss Mary Sappington of the Young People's choir, rendered a very pretty duett and solo.

Rev. Philip Easley, of Passaic, N.J., filled the pulpit in the Chestertown M. E. Church last Sunday morning and preached an able sermon to an appreciative audience.

The large number of friends of Rev. C. T. Denroche in Kent county will be much gratified to learn that he will not leave Kent. At the earnest request of the congregations at old St. Paul's and I. U. he has decided to remain as rector of these parishes and has so notified the vestry of the church at Chesapeake City to which he had accepted a call.

Rev. Albert Ware, rector of Massey and Holy Cross Protestant Episcopal Churches, we regret to state, was stricken with paralysis on Sunday and is now in a serious condition. Mr. Ware has been rector of the parish 15 years, and recently rebuilt and consecrated Holy Cross chapel, which was destroyed in the Millington fire. He is about 65 years old.

Baltimore Jubilee.

Greater Baltimore Jubilee visitors during the week of the celebration, September 9th to 16th, will be afforded advantages of an all night bank, one of the few in the country, and the only National Bank in the country that transacts business twenty-four hours a day. The City's guests may find this institution a convenience in many ways and doubtless a great many of them will take advantage of the opportunities it offers during the late hours of the evening and the wee hours of the morning.

From all indications the Jubilee, which is to celebrate Baltimore's recovery from the big fire, will be successful beyond the fondest expectations of the promoters. The citizens of Baltimore have responded liberally to requests for financial assistance and the committee has in hand a large fund which will be devoted to the purposes of the Jubilee.

A great many special attractions have been arranged for the edification of the city's guests, whose number will doubtless be legion: hundreds of people will be attracted by the very low railroad rates which will be made by all the trunk lines. These rates will be lower than at any time in the past twenty-two years.

The Parades, of which there will be several, will pass through streets profusely decorated with flags and bunting, arches and magnificent columns, and all the principal thoroughfares of the city will be illuminated at night with countless electric lights, while many of the buildings will be outlined with incandescent lamps.

The three principal parades will be the Military Parade on September 11th, the Industrial Parade with forty-thousand men and three hundred Floats, on September 12th, 1906, and the Firemens, Parade on September 13th, in which the entire Baltimore Companies and many of the visiting companies will participate.

Real Estate Sales.

Mr. Wm. R. Cluogh has sold the Brice's mill farm which he recently purchased for $35 an acre to Dr. W. Frank Hines for $4,000. Mr. Clough gets the crops.

Mr. James W. Chapman has sold his residence on Mill street now occupied by Mr. A. W. Carmine, to Mrs. Downes for $2,500.

TOLCHESTER FAIR.

(Continued from first page.)

Wilmington, Del; antique lace in linen thread, 1st pr, Mrs Jos H Weer, Kennedyville; 2nd, Mrs. Jeanette Adams, Balto; drawn work in linen, 1st pr, Mrs Jeanette Adams, Balto; 2nd, Mrs, Robt E. Ellis, Chestertown; outline work any material, 1st pr, Miss M L Sheppard, Va; 2nd, Mrs. Jeanette Adams, Balto. cut out emb. in linen, 1st pr, Mrs R Lula Stevens, Rock Hall; 2nd, Mrs N M Gooding; emb. in silk on flannel, 1st pr, Mrs Wm J Evans, Balto; 2nd, no entry; emb. in silk on other material, 1st pr, Mrs Wm J Evans, Balto; 2nd, Mrs. George Rash, Elkton, Md; royal art emb. in silk, 1st pr, Mrs Jeanette Adams, Balto; 2nd, Miss Lillie D Bernett, Elkton; tatting in cotton, 1st pr, Miss M L Sheppard, Va; 2nd, Miss Jeanette, Adams, Balto; emb. in cotton, 1st pr, Miss E B Hines, Balto; 2nd, Mrs. Thos J Shallcross, Locust Grove, darning in cotton, 1st pr, Miss Laura R A Thomas, Chestertown; 2nd, Mrs M E Melvin, Balto; drawn work in cotton, Mrs S Harry Todd, Galena; 2nd, Miss Jeanette Adams, Balto; plain sewing by hand, 1st pr, Mrs Jeanette Adams, Balto; 2nd, Mrs Ella D Nickerson; plain sewing by machine, 1st pr, Mrs. Jeanette Adams; 2nd, Miss E Burton Burchinal, Chestertown; patched garment, 1st pr, Mrs Jeanette Adams, Balto; 2nd, Miss R J Trew, Chestertown; hemstitching, 1st pr, Miss M L Sheppard, Va, 2nd, Miss Carrie Wright; button holes, 1st pr, Mrs Jesse Usilton, Worton; 2nd Miss M L Sheppard, Va; sofa cushion, 1st pr, Miss Minnie Aidt, Balto; 2nd, Miss Carrie V Adkinson, Chestertown; pin cushion, 1st pr, Mrs Jeanette Adams, Balto: 2nd, Miss Helen H Wells, Elkton; rug, 1st pr, Mrs L M Corey, Worton; 2nd, Mrs W J Beck, Worton; honiton work, 1st pr, Mrs Jeanette Adams; 2nd, Mrs R Lula Stevens, Rock Hall; lace pillow shams, 1st pr, 2nd, no entry; hose, 1st pr, 2nd, no entry; slippers, worsted 1 pair, 1st pr, Mrs Clara B Rees, Kennedyville; 2nd, Miss Anna T Wroth, Chestertown; beaded embroidery, 1st pr, Mrs. Jeanette Adams, Balto; 2nd, Miss Elma V Gale, Tolchester; battenburg, 1st pr, Mrs Sarah E Stewart, Balto; 2nd, Mrs W G Skirven, Chestertown.

Fruits, Class 4—Basket red tomatoes, 1st pr, Mr. Thos. G. Clothier, Rock Hall; 2d, Mr. Jas. Bell, Chestertown R. R. No. 4. Basket apples, 1st pr, Mr. Lawrence Stevens, Rock Hall; 2d, Mr. Jas Bell. Basket peaches, 1st pr, Mr. Thos G Clothier, Rock Hall; 2d, Mr. Geo V Hatcherson, Chestertown, R R No 2. Basket quinces, 1st pr, Mr Henry Mercer, Rock Hall; 2d, no entry. Grapes, 1st pr, Mr Jas Bell, Chestertown, R R No 4; 2, no entry. Plums, no entry. Red wheat, 1st pr, Mr Jas Bell; 2d, Mr Lawrence Stevens, Rock Hall. White wheat, 1st pr, Mr Jas Bramble, Tolchester; 2d, Mr Lawrence Stevens. White corn, 1st pr, Mr Jas Bell; 2d, Mr Lawrence Stevens. Yellow corn, 1st pr, Mr Lawrence Stevens: 2d, no entry. Sweet potatoes, red, no entry. Sweet potatoes, yellow, 1st pr, Mr Jas Bell; 2d, Mr Jas Bell. Damsons, 1st pr, Mr I C Taylor, R R No 2; 2d, Mr G W Kendall, Edesville. Pears, 1st pr, Mr Josh Davis, Worton R R No 2; 2d, Mr C W Reinhart, Chestertown R R No 2. Early rose potatoes, 1st pr, Mr Jas Bell; 2d, Mr Chas Hague, Chestertown R R No 2. Onions, white, no entry. Onions, red or yellow, Mr Chas S Porter, Rock Hall; 2d, no entry. Lima beans, 1st pr, Mr Lawrence Stevens, Rock Hall; 2d, Mr Jas Bramble, Tolchester. Oats, 1st pr, Mr Jas Bell; 2d, no entry. Basket pumpkins, 1st pr, Mr Thos G Clothier, Rock Hall; 2d, Mr Oscar Faucett, Chestertown R R No 2. Watermelons, 1st pr, Mr Thos J Shallcross, Locust Grove.

Jellies—Blackberry jelly, Mrs R C Morgan, Worton; 2d, Mrs Jesse H Usilton, Worton. Apple jelly, 1st pr, Mrs G E Noland; 2d, Mrs Jesse H Usilton. Currant jelly, 1st pr, Mrs Jesse H Usilton; 2d, Mrs G E Noland. Grape jelly, 1st pr, Mrs Jesse Usilton; 2d, Mrs G E Noland. Peach jelly, 1st and 2d pr, Mrs Jesse Usilton. Plum jelly, 1st and 2d pr, Mrs G E Noland. Quince jelly, 1st pr, Mrs G E Noland, Tolchester; 2d, Mrs R C Morgon, Worton. Raspberry jelly, 1st p, Mrs G E Noland; 2d, Mrs Chas S Porter. Strawberry jelly, 1st pr, Mrs G E Noland; 2d, Mrs Chas S Porter. Gooseberry jelly, 1st pr, Mrs Jesse Usilton; 2d, Mrs G E Noland. Crab apple jelly, 1st pr, Mrs G E Noland; 2d, Mrs R C Morgan. Largest and best collection of jellies, 1st pr, Mrs Jesse H Usilton.

Poultry Department—G G Hoke & Son—1st pr on 107 chickens; 2d on 43 chickens; 1st pr on 32 pens chickens; 1st pr on 6 prs pigens; 2d on 4 prs pigens. J H Mehring—1st pr on 70 chickens; 2d on 46 chickens. 1st pr on 6 pens chickens; 2d on 2 pens chickens; 1st pr on 51 prs pigens; 2d on 11 prs pigens. Mrs W G Merrick—1st pr, on 33 chickens; 2d, on 20 chickens; 1st pr on 16 pens chickens; 2d on 11 pens chickens; 1st pr on 4 prs ducks. G A W Bell—1st pr on 2 prs geese; 1st pr on 3 pens chickens; 2d pr on 2 pens chickens; 1st pr on 9 prs chickens, 2d on 12 prs chickens; 1st pr on brown china geese; 1st pr on African china geese. Mr C N Brown, from Baltimore, was judge on all poultry.

Farm and Garden Products.—Largest and Best Collection of Vegetables, 1st pr, Mr Jas Bell, Chestertown R R No 4; 2d pr, Mrs Jno Fowler, Worton; 3d pr, Mr Lawerence Stevens, Rock Hall. Largest and Best Collection of Vegetables for Children—1st pr, Master Millard B. Carter, Rock Hall; 2d pr, no entry.

Flowers—Largest and Best Collection of growing plants and flowers, 1st pr, Mrs W G Skirven, Chestertown R R No 2; 2d pr, Miss Bertie Beck, Worton R R No 1. Largest and Best Collection of cut flowers, 1st pr, Mrs W G Skirven, Chestertown; 2d pr, Mrs Jesse H Usilton, Worton No 2.

Dairy—Pound Fresh Butter, 1st pr, Miss Marion Smith, Worton R R No 1; 2d pr, Mrs Page Gale, Rock Hall. Lot of Honey, 1st pr, Dr W Beall, Rock Hall; 2d pr, Mr I C Taylor, Chestertown R R No 2.

School—Best Essay of General Products of Kent Co, 1st pr, Miss Frances B Morris, Chestertown; 2d pr, no entry. Complete Map of Maryland, 1st pr, Miss Nellie V Gillespie. Worton; 2d pr, no entry. Specimen of Writing not less than 30 words, 1st pr, Susie Frazier, Chestertown; 2d pr, Ethel V. Gale, Worton. Specimen of writing 20 words by Pupil 10 years, 1st pr, Sue Miller, Chestertown; 2d pr, no entry. Free Hand Drawing, 1st pr, Carl N Bordley, Chestertown; 2d pr, Miss Nellie V Gillespie, Worton. Burnt Wood, 1st pr, Ethel V Gale, Worton; 2d pr, Bessie Brice, Chestertown R R No 4.

Children under 15 years—Hand-made shirt, 1st pr, Mary Evans, Balto; 2nd, no entry; other crochet work, 1st pr, Bessie Brice, Chestertown; 2nd, no entry; silk emb., 1st pr, Mary R Miller, Chestertown; 2nd, Susie Frazier, Chestertown; button holes, 1st pr, Lillian Gleason, Waverly, Balto; 2nd, Susie Frazier, Chestertown; darning, 1st pr, Margaret Skirven, Balto; 2nd, Rheba E George, Balto; splasher, 1st pr, not worthy; 2nd, Lucie Frazier; best dressed doll, 1st pr, Lucie Frazier; 2nd, no entry; sunbonnet, 1st pr, Susie Frazier, Chestertown, 2nd, Miss Lillie Gleason, Waverly, Md; painting any kind, 1st pr, Carl N Bordley; 2nd, Anna B Smythe, Chestertown; drawing any kind, 1st pr, Carl N Bordley; 2nd, Carl N. Bordley; patchwork sofa cushion, 1st, Lucie Frazier; 2nd, no entry; straw work raffic, 1st, Wilson Koseman, Balto; 2nd Wilson Koseman; childs dress, 1st pr, Lillian Gleason, Waverly, Md; 2nd, Susie Frazier, Chestertown; piece of underwear, 1st, Lucie Frazier; 2nd, Lillian Gleason; cross stitch work, 1st pr, Rilla Coleman, Rock Hall; 2nd, Grace Nickerson, Chestertown; specimen of sewing different stitches, 1st pr, Margaret Skirven, Balto; 2nd, Susie Frazier; specimen of patching, 1st pr, Lillian Gleasou, Waverly, Md; 2d, Susie Frazier; holder, 1st pr, Lucie Frazier, Chestertown; 2nd, no entry; palm basket work, 1st pr, Miss Lula Tarbell, Rock Hall; paper sloyd work, 1st pr, Millard B Carter, Rock Hall; hemstitching, 1st pr, Mary Evans, Balto; drawn work, Mary R Miller, Chestertown: sofa pillow, Mary L Brice, Balto; lemon butter, 1st pr, Ethel V Gale, Worton; crab apple jelly, 1st pr, Lucie Frazier; catsup, 1st pr, Susie Frazier, Chestertown; caramels, Ethel V Gale, Worton.

Judges on Cakes—Miss Annie Leaverton from Kent, Mrs A N Ebaugh New York, Mrs Kinnaman Baltimore.

Judges on Fruit—Mrs Clara Bramble, Mrs. Mary Bramble, Tolchester.

Judges on Fancy Work and School—Mrs. Cooke, Baltimore.

Judge on Art—Miss Boile from Baltimore.

Judges on Vegetables—Mr Walter Skirven Baltimore, Mr. Wash Skirven Kent Co.

Judges on Bread—Mrs Frank Wheatley, Edesville; Mrs C D Moore, Yorkana, Pa.; Mrs L. F. Warner Westminster.

Miss Mollie Ash from Elkton, and Mrs. Clara B. Rees had charge of the Books at Ladies Dept.

Miss Rose Bramble from Baltimore, Miss Minnie Hudson from Baltimore, and Miss Anna G Lambert, Chestertown, had charge of Decorating Ladies Dept.

School Notes.

The School Board at its meeting on Tuesday awarded the contract to build a school at Edesville to Mr. Walter T. Pippin.

Miss Smith, of Galena, was awarded the scholarship to St. Mary's Seminary.

It was decided to reopen the school at Deep Landing for one term as an experiment, and to require pupils of the district, below the 6th grade to attend that school.

Miss Helen Power, of Millington, has been granted a pension by the State Board of Education. She has been teaching for 40 years and deserves this recognition.

Miss Dora Powell has been appointed teacher of school at Locust Grove.

Miss Bessie Freeny, of Wicomico, and Miss Grace Riggin, of Queen Anne, have been awarded the scholarship in the normal department of Washington College.

Albert H. Porter, son of Mr. Jos. H. Porter, was awared the scholarship at Washington College by the Orphan's Court after a competitive examination.

With Our Advertisers.

Steamer Louise will make her last trips to Tolchester this year Sept. 5th, and beginning Sept. 6th, steamer Susquehanna will stop at Tolchester Beach as will be seen by advertisement in this paper.

The Supervisors of Election advertise in this issue a list of the registrars of voters and judges of election for this county.

Monday next, Sept. 3, is labor day and a legal holiday. The Second National Bank of Chestertown will be closed.

The ladies of the Improvement Society of Wesley M. P. Church will hold a supper and festival on the church green Thursday, Sept. 6.

The ladies of St. Paul's will hold a supper and festival on the church lawn under the large oaks Wednesday evening Sept. 12.

Mr. James T. Ireland advertises in this issue a desirable farm and store house at Colemans for sale. This farm is nicely located in one of the best farming sections in the county, has a good red-clay subsoil and is within two miles of Betterton. The buildings are all new and are in good condition. This is an ideal home and a bargain, the buildings being worth half the price asked for the entire property.

In this issue will be found the advertisement of the Hyland celebrated roller. It will pay any farmer wanting a roller to examine the Hyland before purchasing. It can be purchased from Mr. Wm. A. Hyland, at Galena.

Mr. Howard Turner advertises in this issue a desirable farm for sale.

Messrs. Hague, Hackett & Turner advertise an auction sale of this stock of carriages, buggies and runabouts in this issue. They are preparing for a larger and entirely new stock next spring.

Letter to Ambrose Carroll.

Chestertown, Md.

Dear Sir: How did you get your business? we'll tell you how we got ours. You sell shoes, we make paint; perhaps we can do a good turn to ourselves, you and we, by swapping experiences.

We began 152 years ago in a little shop a few-minutes walk from where we are now; a great many things have happened, we don't remember them all. We made as good paint as we could and learned to make better. We are the oldest now; we don't know whether we had any teacher or not; it's so long ago; if we had, he's gone and forgotten. We should have been forgotten, if we hadn't made good paint and friends.

You buy your shoes; you have an advantage in that; if you make a mistake, you can stop it quick; if you make a hit, you can push it quick. We've had to go slow; it's hard to pick-out one's own mistakes, and nothing but fun to correct the mistakes of others.

You know where to go for leather that keeps its shape, feels good, looks new, and wears a long time. What a comfort it is to be comfortable from making one's customers comfortable!

We also have a unique advantage—unique, you know, means that nobody else has anything like it. We make a strong paint that takes less gallons, saves half the cost of painting your house, and it's like that leather of yours for wear. It is all paint and the strongest of paint. Paint is usually adulterated and weak.

We're very old, but we make young paint! one gallon is better than two, if it has the stuff in it.

Yours truly

2 F. W. DEVOE & Co.
New York.

A VETERAN OF THE BLACK HAWK, MEXICAN AND THE CIVIL WARS.

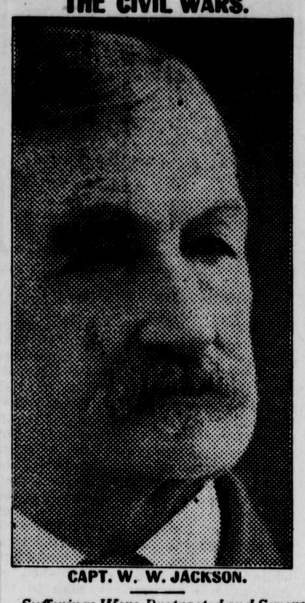

CAPT. W. W. JACKSON.

Sufferings Were Protracted and Severe—Tried Every Known Remedy Without Relief—Serious Stomach Trouble Cured by Three Bottles of Peruna!

Capt. W. W. Jackson, 705 G St., N. W., Washington, D. C., writes:

"I am eighty-three years old, a veteran of the Black Hawk, Mexican and the Civil Wars. I am by profession a physician, but abandoned the same.

"Some years ago I was seriously affected with catarrh of the stomach. My sufferings were protracted and severe. I tried every known remedy without obtaining relief.

"In desperation I began the use of your Peruna. I began to realize immediate though gradual improvement.

"After the use of three bottles every appearance of my complaint was removed, and I have no hesitation in recommending it as an infallible remedy for that disorder."—W. W. Jackson.

Address Dr. S. B. Hartman, President of The Hartman Sanitarium, Columbus, Ohio.

THE PLACE

To buy your UMBRELLAS is at J. H. Sides' Big Jewelry Store.

We carry the largest and best selected stock of reliable Umbrellas in Kent county.

More than one hundred styles of handles to select from.

We have the best water proof Umbrella ever offered for $1.00.

Umbrellas recovered.

Don't buy until you see our stock and get our low prices.

Bring us all your Watch, Clock and Jewelry repairing. We will do it promptly and satisfactorily.

J. H. SIDES,

JEWELER AND OPTICIAN,

Chestertown, Md.

DR. FRANK B. HINES,

CHESTERTOWN, MD.

Office at residence of Dr. W. Frank Hines.

A MONEY-SAVING OPPORTUNITY

For Wearers of Good Shoes.

Having signed a contract with the well-known firm of N. Hess & Sons to take charge of their Baltimore city store from September 15th, it compels me to close out my entire stock of Shoes in Chestertown.

My stock here is nearly Five Thousand Dollars in Ladies', Men's, Boys' and Misses' Shoes and Rubbers.

Now listen, good people, you know that for the past four years I have sold you all Shoes that were stylish, good looking and kept their shape; and best of all wore you as well and were better than Shoes you bought elsewhere. I have always tried to give the best leather Shoes that money and twelve years experience could buy. You can get cheap, trashy Shoes with what is commonly known as "paper soles," both outter and inner soles.

I have not any such Shoes in my store, nor have I ever handled such. You need not think that you will come to me expecting to get a $5.00 Shoe for $1.50. We are going to SELL OUT, no fake sale. We will sell Shoes at cost price, even less than you can buy them to-day at factory prices.

When you can save a dollar or so on a pair of Shoes, this opportunity seldom comes to you. All we ask of you is to come to see us and we will prove to you what we say we will do. If not convenient for you to come at once, write us a card and we promise you the same treatment as if you came yourself. But don't put it off, for this sale will only last about two weeks, as my contract compels me to report for work at the well-known firm of N. Hess & Sons, Baltimore, by September 15th.

We will sell you Shoes less than you ever had or will be able to buy them for some time to come, and it will pay you to buy for the future.

Very respectfully yours.

W. Ambrose Carroll,

P. S.—Come at once, time is short.

HOPE H. BARROLL, Att'y.

ORDER NISI.

Sarah C. Crew, Et al.
vs.
Roland H. Crew.

In the Circuit Court for Kent County in Equity.

No. 1590.

ORDERED this 18th day of August, 1906, by the Circuit Court for Kent county, in equity, that the sale of the real estate mentioned in the above entitled report of sale made and reported by Hope H. Barroll, trustee, appointed under a decree of this court to make said sale be ratified and confirmed, unless cause to the contrary thereof be shown on or before the 26th day of October, next: —provided a copy of this order be inserted in some newspaper printed and published in Kent county, once in each of four successive weeks before the 25th day of September next.

The report states the amount of sales to be $9750.00.

JAMES T. DIXON, Clerk.

True Copy—Test:
a251-4t. JAMES T. DIXON, Clerk.

For Sale

12 Acres near Chesterville, Kent Co. 4 room dwelling, all outbuildings, 50 young peach trees. Price $600.

67 Acres near Smithville, Kent Co., owned by Ed. Myers. 50 acres tillable, 17 in timber. 4-room dwelling. Price $1900.

12 Acres 4 miles from Chestertown, owned by J. F. Copper. Price $950. Productive soil, Good buildings. Some fruit. Situated on main road. A bargain.

J. WATERS RUSSELL,

Real Estate Broker,

Chestertown, Maryland.

G. B. TAYLOR,

COUNTY SURVEYOR.

Surveying and leveling in any part of the county. Platting.

jy29-tf. P. O. Address, MILLINGTON, MD.

MEDDERS & CO.

SEPTEMBER'S Bargain List.

A big sale for 15 days, just to make a boom for the early fall.

DRY GOODS.

Fruit of Loom Muslin 500 yds. in this sale	8½c
Androscoggin Muslin 500 yds. in this sale	7⅜c
Best Table Oil Cloth all fancy new patterns	10c
Sheeting, ¾ Bleached worth 29c yd., now	24½c
Sheeting, ¾ unbleached worth 29c yd., now	23½c
Apron Gingham, blue, brown and green checks, all	3⅜c
Shirting Prints, all pretty and neat patterns	3⅜c
Dress Calico, dark blue and wrapper prints	3⅜c
Pillow Cases ready made worth 15c each, now	10c

SCHOOL SUPPLIES.

5c Best School Ink	3c
5c Companion Boxes	3c
10c Good Pen Tablets	5c
10c Double Thick Pencil Tables	5c
Large Composition Books	5c
Pencils, Sponges, Balls, Bags, etc.	
School Shoes, worth $1.25 and $1.50 on sale only	98c

Boys School Suits, extra values and with each suit costing $2.50 and over, we present free a good dollar watch guaranteed to keep time. Every boy needs a new school suit and especially when a good watch is thrown in.

Pure Spices!

¼ lb. Best Mustard Seed	3c
¼ lb. Best Celery Seed	3c
¼ lb. Best Allspice	3c
¼ lb. Green Ginger Root	3c
Large Bull Nose Green Peppers	10c dozen
Cucumber Pickles	5c and 10c doz.

Cannig Season!

10c Best Jar Rubbers now,	5c doz.
50c Best Hand Made Tin Tomato Cans, now	39c doz.
Wax Strings, per dozen	1c
Jelly Glasses, Fluted Bottoms, Tin Tops, only	1½c each
1 Dozen Glasses	18c

Masons Fruit Jars, pints, quarts and halves. Our prices are right. Low prices in Agateware.

NEXT WEDNESDAY'S SALE

Don't Miss it.

LARGE AGATE

PRESERVING KETTLES

ONLY 9 CENTS.

On next Wednesday we put on sale these large 10 Quart Heavy Agate Preserving Kettles, worth 50c each for only 9c.

Think of a 2½ Gallon Agate Kettle of good grade for

Only 9c.

Only one to a customer as heretofore. Don't miss it.

MEDDERS & CO.

©Maryland State Archives msa_sc3326_scm8214-0752