To the Voters of Kent County.

I desire to offer myself as a candidate for the Democratic Nomination to the senate of Maryland to be selected by the County Convention of Kent in 1907, and to submit for your consideration my record in the past and to outline what I would attempt to do in the event of my nomination and election.

First, I desire to place myself on record as being opposed to the wholesale barter and sale of votes that practically decides both the general election and the primaries of both parties, which is harmful not only to the buyer by blunting his moral preception and rendering him more easy of access to the seductive manipulation of the legislative lobbyist but is harmful to the seller in that it not only degrades his manhood but makes the seller an agent in bringing into existence the unjust laws of special privileges that are in most cases the cause of the poverty or lust that induces a man to sell a birthright handed down to him by the blood and sacrifices of his forefathers, but it puts out in the future and makes harder of attainment true Democratic conditions that will make privilege and plunder a nightmare of the past.

In offering myself as Democratic Candidate for Senatorial nomination, I solemnly pledge myself not to use or permit to be used, for the benefit of my candidacy any money for unlawful purposes.

Second, while I believe that the laws under which we are compelled to live in Maryland are vastly more important than the mere selection of representatives in the U. S. Senate, I am, and have been in favor of the election orselection of Senators by direct vote of the people, reserving the present proportion of County representation in the State, thus attaining direct control by the people and at the same time preventing the concentration of power in any section of the State. I pledge myself to do every thing in my power to bring about the selection of United States Senators by the direct vote of the people and thus remove this disturbing factor from the function of a legislator, who can thereby apply himself fully to the enactment of proper laws and to the repeal of improper laws and special privileges.

I also pledge myself, if successful, to oppose whatever legislation may be proposed that will favorably effect any individual or coporation at the expense of our people; and especially to investigate and devise a more equitable distribution of the heavy burden of taxation that Kent and other agricultural sections of the State struggle under by reason of the exemption or lightened share that certain corporations, coal land owners and the owners of large values in our chief City's real estate enjoy, and in all acts of legislation to submit to the expressed wishes of the constituency that I hope to represent.

Very respectfully,

CECIL R. ATKINSON,
Box 33, Chestertown, Md.

Some of the Best Crops of Wheat

Grown in the State were from

Wilbur W. Hubbard's Standard Bone Fertilizers

Last year we made for Dr. Isaac Barber, the ex-Congressman and Mr. G. M. Wingard, the machinist of Easton, a lot of fertilizer that contained 1400 lbs. of Dissolved Animal Bone, 400 lbs. of Bone Tankings, 200 lbs. of Muriate of Potash. Total, 2000 lbs. Dr. Barber we have not heard from, but the following is what Mr. Wingard has to say:

Easton, Md., Aug. 1st, 1906.
WILBUR W. HUBBARD, Esq., Chestertown, Md.—Dear Sir—That goods you made for me last fall certainly gave satisfaction. In the spring our wheat looked like other people's. We feared that we would only have half a crop, although as I told you when I got you to make this goods for us, I believed in a good goods and use less per acre and only used 200 lbs. on 100 acres, and threshed a few days ago from 66 acres 27 bushels per acre, from 30 acres 29½ bus.; from four acres 40 bus. per acre, and it was nice wheat, and I therefore believe it paid me better to use 10 tons of that goods than it would 20 tons of a cheap fertilizer, and my clover is splendid and about a foot high.

Respectfully,
G. M. WINGARD,
Machinist, Easton, Md.

Mr. Vincent Lee says: I used Wilbur Hubbard's fertilizer last year alongside a goods costing $3.50 more per ton and marked the place, and when the wheat was examined by people who came to see it, Hubbards was generally acknowledged to be as good or better.

Mr. Wm. Clark, on H. H. Barroll's farm, near St. Paul's Church, says that Hubbard's fertilizer certainly did splendidly for him this time, and that part of it threshed out 24 bushels per acre.

Mr. E. D. Reed, who owns a threshing rig, under date of July 29th, certifies that Wilbur Hubbard's fertilizers for the last three years have yielded 3 to 5 bushels more per acre than others used in competition, and that the farmers are appreciating their value.

Mr. H. H. Klinefelter says: I have used 90 to 100 tons of Hubbard's goods per year for ten years, and I expect to continue to use them.

Mr. Jno. T. Jones, of Barclay, Md., says: I sold and used 40 tons of Hubbard's in 1903, 60 tons in 1904, 165 tons in 1905, and will need over 200 tons to supply my trade this fall.

Mr. Cad L. Phillips, of Laurel, Del., says: I have sold and used Hubbard's fertilizers for 20 consecutive years, and this year it will take me 150 to 200 tons.

Mr. John H. Evans, of Queen Anne's, uses 75 to 100 tons of our goods per annum, and says this year by actual test Hubbard's was the best, and expects to use it again.

Mr. J. B. Hossenger says Hubbard's fertilizers give him satisfaction, and that is why he places his order for 28 tons this year.

Wilbur W. Hubbard,
CHESTERTOWN, MD.

Wm. H. Krusen,

FUNERAL DIRECTOR

AND EMBALMER.

STILL POND, MARYLAND

WANTED.

MEN TO WORK IN BRIDGE SHOP. Steady work. Apply
AMERICAN BRIDGE COMPANY,
Edge Moor, Del.
je16-tf.

Notice to Creditors.

NOTICE is hereby given that the subscribers have obtained from the Orphans' Court of Kent county, letters of administration upon the personal estate of

THOMAS J. FLETCHER,

late of Kent county, Md., deceased.

All persons having claims against said deceased are hereby warned to exhibit the same, with the proper vouchers thereof, to the undersigned, on or before the 28th day of January, 1907, otherwise they may be excluded by law from all benefits of said estate. Given under our hands and seals this 24th day of July, 1906.

CHARLES W. FLETCHER,
HERBERT U. FLETCHER,
Administrators.
jy28-5t

THE MARYLAND

Agricultural College,

COLLEGE PARK, MD.

MARYLAND'S SCHOOL OF TECHNOLOGY.
SIX COURSES OF INSTRUCTION.
Leading to the Professional Degree of "B. S."
AGRICULTURAL, CIVIL ENGINEERING
MECHANICAL,
HORTICULTURAL, SCIENTIFIC, CHEMICAL.

Trains for a life's work.
Position assured to those who have worked with a will.

Each Department supplied with the most modern and approved apparatus. Practical work emphasized in all departments. Graduates qualified to enter at once upon life's work. Boarding department supplied with all modern improvements: bath room, steam heat and electricity.

New buildings with modern improvements. Location unsurpassed for health. Tuition, books, heat, light, laundry, board, medical attendance, annual deposit, chemical and athletic fees, all included in an annual charge of $200, payable quarterly in advance. Daily visit by physician in charge. Sanatarium for isolation of any patient with contageous disease.

Catalogue giving full particulars sent on application. Attention is called to short course of ten weeks in Agriculture Write for particulars.

TERM COMMENCES THURSDAY, SEPTEMBER 30th. Early application necessary for admittance.

R. W. SILVESTER, PRESIDENT,
College Park, Maryland.

REMOVAL NOTICE!

A. LEVINE

Watchmaker, Jeweler and Optician

Begs to announce to his patrons and the public generally that he will remove this week to the S. F. Smith store room, opposite the Voshell House and one door below Bartleys's big furniture store. Wishing all a most joyous Christmas season and a happy and prosperous New Year, I am

Respectfully,
A. LEVINE,
Watchmaker, Jeweler and Optician

OPEN PUBLICITY THE BEST GUARANTY OF MERIT.

When the maker of a medicine, sold through druggists for family use, takes his patients fully into his confidence by frankly and fearlessly publishing broadcast as well as on its bottle wrappers, a full list of all its ingredients *in plain English*, this action on his part is the best possible evidence that he is not afraid to have the search light of investigation turned full upon his formula and that it will bear the fullest scrutiny and the most thorough investigation. Dr. Pierce's Favorite Prescription for the cure of the weaknesses, periodical pains and functional derangements of the organs distinctly feminine, is the only medicine put up for sale through druggists for woman's special use, the maker of which is not afraid to take his patients into his full confidence by such open and honest publicity.

A glance at the published ingredients on each bottle wrapper, will show that it is made wholly from native, American, medicinal roots, that it contains no poisonous or habit-forming drugs, no narcotics and no alcohol—pure, triple-refined glycerine, of proper strength being used instead of the commonly employed alcohol, both for extracting and preserving the active medicinal properties found in the roots of the American forest plants employed. It is the only medicine for women's pecular diseases, sold by druggists, that does not contain a large percentage of alcohol, which is in the long run so harmful to woman's delicate, nervous system. Now, glycerine is perfectly harmless, and serves a valuable purpose by possessing intrinsic value all its own, and besides it enhances the curative effect of the other ingredients entering into the "Favorite Prescription."

Some of the ablest medical writers and teachers endorse these views and praise all the several ingredients of which "Favorite Prescription" is composed—recommending them for the cure of the very same diseases for which this world-famed medicine is advised. No other medicine for women has any such *professional* endorsement—worth more than any number of ordinary testimonials. If interested, send name and address to Dr. R. V. Pierce, Buffalo, N. Y., for his little book of extracts from the works of eminent medical writers and teachers, endorsing the several ingredients and telling just what Dr. Pierce's medicines are made of. It's *free* for the asking.

FARMERS, TAKE NOTICE

THIS IS WHAT YOU NEED. THE

AMERICAN "FOUNTAINE" CORN SHOCK BINDER

Saves labor of one man. Pays for itself in a few hours. It prevents corn shocks from falling or being blown down. Prevents shocks from getting wet inside when it rains. One man alone can operate it perfectly, and with it can bind shocks as rapidly as twelve or fifteen men can cut and set up the corn. One man can easily apply a pressure of 600 lbs. to to the top of a shock. Weighs only 3 lbs. Don't wait until you are ready to cut your corn, but order to-day.

PATENTED JAN. 5, 1904.

Saves Labor of One Man.

Delivered by Express Postpaid, or through Agents, for $2.00.

AGENTS WANTED throughout the county. Dealers supplied. Send for booklet, etc. AMERICAN SHOCK BINDER CORPORATION.

CHAS. F. LEHMAN, JR., General Agent,
P. O. Box 105. Galena, Md.
JOSEPH GUEST, Sub-Agent, Chestertown, Md.

IT'S A QUESTION

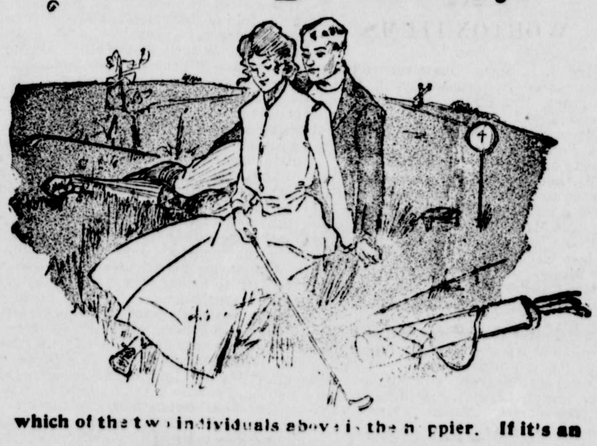

which of the two individuals above is the dapper. If it's an

International Suit

the young chap is wearing then it becomes the easiest thing in the world for him to "press his suit" to a successful issue.

And it ought not to be a question to prospective buyers, hereto go

For a Spring Suit!

as our large selling enables us to make prices that settle all disputes. A few words to the wise are sufficient.

Moody & Lusby,

Square Dealing Clothiers. Chestertown, Md,

DR. DAVID A. SPARKS,

DENTIST.

KENNEDYVILLE, - MARYLAND

NOTICE.

The undersigned, a graduate of Washington College, of the class of 1900 of the Law Department of the University of Pennsylvania, announces his removal from Philadelphia to Chestertown where he will engage in the practice of law, having passed the Maryland State Bar Examination.

HERBERT E. PERKINS,
Attorney-at-Law,
Office on Court St. opposite Court House.

ORIGINAL NEW ENGLAND.

It Is Said That It Was Located on the Pacific Coast.

There is a common saying that if the pilgrim fathers had only landed on the Pacific coast a large portion of the Atlantic seaboard would never have been settled. Californians, Oregonians and Washingtonians believe this implicitly. In other words, the charms of the Pacific coast in the way of climate are so appreciated that, having once experienced them, men are unwilling to live elsewhere contentedly. Now, not one man in a thousand living on the Pacific coast knows that as a matter of fact the accents of our mother tongue were heard on the beach not far from San Francisco forty-one years before English was spoken on Plymouth rock.

More amusing still is the fact that the original New England was on the Pacific coast, for Sir Francis Drake in 1579, at the close of a month's stay, took possession of the country for his sovereign, Elizabeth, and named the new acquisition Nouva Albion (New England) because he thought the white cliff near what is now Point Reyes resembled the chalk cliffs near Dover.—Alexander McAdie in Outing Magazine.

The Osprey.

In the highlands of Scotland at the present time the osprey usually makes its nest in the flat top of a pine tree, but formerly it just as frequently selected a battlement or a chimney of some ruin, generally on an island. The nest is a pile of sticks as much as four feet high and as many broad—the accumulation of many years—intermixed with turf and other vegetable matter, lined with finer twigs and finally with grass, much of it often green.—Glasgow Times.

Easy.

"Did you sell horses to those two customers yesterday?" we ask of our friend the horse dealer.

"Yes."

"Make anything?"

"Off of Jones—yes."

"Jones? Why, Jones was the one that said he knew all about horses."

"I know. He was easy. The other fellow didn't know a thing about them and brought around three or four experts before he would buy."—Life.

Sad.

"Poor Mrs. Wilkins! She is so young and her wedded life has been such a bitter disappointment!"

"In what way?"

"She married that wealthy old Wilkins under the impression that he had heart disease, and the doctor says he's perfectly well."—Milwaukee Sentinel.

Contrary.

Hicks—But what makes you so sure that your boy will go to the gymnasium this afternoon? Wicks—Because I told him not to.—Somerville Journal.

—THE—

Mutual Fire Insurance Co.

OF KENT COUNTY,

during the past nine years has returned to the holders of its policies, where the policies have been cancelled, $39,000.00.

The accounts of its policy holders show that for the same period the actual cost of insurance has not been more than 66 per cent. of the premium paid, and that policies only nine year old have now standing to their credit 33 per cent. of the amonts paid it.

If you wish to diminish the estimate cost of your insurance, insure your property in the

Mutual Fire Insurance

OF KENT COUNTY.

GEO. B. WESTCOTT,
Treas. and Sec
THOS. W. ELIASON,
President

NOW IS THE TIME TO

PAINT and PAPER

Your House

BE sure and get the BEST WORKMEN and the BEST MATERIAL. Don't waste good money on bad material. Masury's Paints are the best on the market. We are the sole agents for this district, and are always ready to show you sample card and quote prices.

We Will Paper Your Room for $3 and upwards,

and guarantee satisfaction or no money.

IF YOU WANT YOUR PICTURES FRAMED,

call and see our selections of Moulding before going elsewhere. They are the finest in town. We can be found at the old stand, opposite the M Church.

Yours for Business,
W. L. FOWLER.

JOHN THOMAS MORRIS,

ATTORNEY-AT-LAW,

"1107 Calvert Building,"
Cor. Fayette & St. Paul Streets.
BALTIMORE, MD,
Telephones—Mt. Vernon, 6199; Courtland, 557.

Subscription to the Transcript $1.00 per annum.

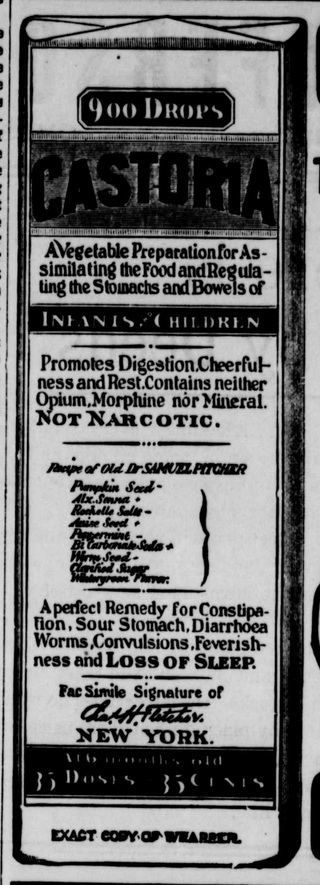

EXACT COPY OF WRAPPER.

CASTORIA

For Infants and Children.

The Kind You Have Always Bought

Bears the Signature of Chas. H. Fletcher.

In Use For Over Thirty Years

CASTORIA

THE CENTAUR COMPANY, NEW YORK CITY.

GEORGE W SMITH. HARRY R. GRAHAM

Workers

never tire as long as there is something to be done. That's how we're daily at your service to show and sell you from our full line of

HARNESSES, CARRIAGES
—AND—
FARMING IMPLEMENTS.

Asking why our sales are so good in midsummer is easily answered. First, prices are practically cost. Second, what you buy is up-to-date and warranted. We make things hum in hot weather by selling cheap.

The Monumental Fertilizers—The Rasin Brands.

Have been proven to give results beyond any other fertilizers used.

ALL KINDS OF

FARM SUPPLIES

The ONTARIO DRILL.

Genuine Oliver Chilled Plows and Castings.

The best known plows to the agricultural world. Only the Plows and Casting bearing the Oliver trade mark are genuine. Beware of bogus Oliver Plows and castings. We are the only authorized agents in this town for the sale of Genuine Oliver Chilled Plows and Castings. Also castings for South Bend, Ohio Imperial and Syracuse Plows.

READY-MADE HARNESS,

and sell at smallest margins. We also make a specialty of $10.00 Harness, Collars, Bridles, Hames Traces, Strap Work and furnishings used on the farm. Disc Harrows and Land Rollers.

SMITH & GRAHAM

NEXT DOOR TO CHESTERTOWN BANK, CHESTERTOWN, MD.

S. C. ROCHESTER

—WITH—

LIKES, BERWANGER & CO., 8, 10 & 12 E. Baltimore St., Baltimore, Md.

CLOTHIERS, TAILORS, FURNISHERS.

Likes, Berwanger & Co. are the Foremost Clothiers of Battimore.
Sept. 30—12t

©Maryland State Archives msa_sc3326_scm8214-0762