THE MARYLAND

Agricultural College,

COLLEGE PARK, MD.

MARYLAND'S SCHOOL OF TECHNOLOGY.
SIX COURSES OF INSTRUCTION.
Leading to the Professional Degree of "B. S."
AGRICULTURAL, CIYIL ENGINEERING
MECHANICAL,
HORTICULTURAL, SCIENTIFIC, CHEMICAL.

Trains for a life's work.
Position assured to those who have worked with a will.

Each Department supplied with the most modern and approved apparatus. Practical work emphasized in all departments. Graduates qualified to enter at once upon life's work. Boarding department supplied with all modern improvements: bath room, steam heat and electricity.

New buildings with modern improvements. Location unsurpassed for health. Tuition, books, heat, light, laundry, board, medical attendance, annual deposit, chemical and athletic fees, all included in an annual charge of $200, payable quarterly in advance. Daily visit by physician in charge. Sanatarium for isolation of any patient with contageous disease.

Catalogue giving full particulars sent on application. Attention is called to short course of ten weeks in Agriculture Write for particulars.

TERM COMMENCES THURSDAY. SEPTEMBER 30th. Early application necessary for admittance.

R. W. SILVESTER, PRESIDENT,
College Park, Maryland.

REMOVAL NOTICE!

A. LEVINE

Watchmaker, Jeweler and Optician

Begs to announce to his patrons and the public generally that he will remove this week to the S. F. Smith store room, opposite the Voshell House and one door below Bartleys's big furniture store.

Wishing all a most joyous Christmas season and a happy and prosperous New Year, I am

Respectfully,
A. LEVINE,
Watchmaker, Jeweler and Optician

Are You Tired, Nervous and Sleepless?

Nervousness and sleeplessness are usually due to the fact that the nerves are not fed on properly nourishing blood; they are *starved* nerves. Dr. Pierce's Golden Medical Discovery *makes pure, rich blood*, and thereby the nerves are properly nourished and all the organs of the body are run as smoothly as machinery which runs in oil. In this way you feel clean, strong and strenuous—you are toned up and invigorated, and you are good for a whole lot of physical or mental work. Best of all, the strength and increase in vitality and health are *lasting*.

The trouble with most tonics and medicines which have a large, booming sale for a short time, is that they are largely composed of alcohol holding the drugs in solution. This alcohol shrinks up the red blood corpuscles, and in the long run greatly injures the system. One may feel exhilarated and better for the time being, yet in the end weakened and with vitality decreased. Dr. Pierce's Golden Medical Discovery contains no alcohol. Every bottle of it bears upon its wrapper *The Badge of Honesty*, in a full list of all its several ingredients. For the druggist to offer you something he claims is "just as good" is to insult your intelligence.

Every ingredient entering into the world-famed "Golden Medical Discovery" has the unanimous approval and endorsement of the leading medical authorities of all the several schools of practice. No other medicine sold through druggists for like purposes has any such endorsement.

The "Golden Medical Discovery" not only produces all the good effects to be obtained from the use of Golden Seal root, in all stomach, liver and bowel troubles, as in dyspepsia, billousness, constipation, ulceration of stomach and bowels and kindred ailments, but the Golden Seal root used in its compounding is greatly enhanced in its curative action by other ingredients such as Stone root, Black Cherrybark, Bloodroot, Mandrake root and chemically pure triple-refined glycerine.

"The Common Sense Medical Adviser," is sent free in paper covers on receipt of 21 one-cent stamps to pay the cost of mailing *only*. For 31 stamps the cloth-bound volume will be sent. Address Dr. R. V. Pierce, Buffalo, N. Y.

Dr. Pierce's Pleasant Pellets cure constipation, billousness and headache.

FARMERS, TAKE NOTICE

THIS IS WHAT YOU NEED. THE

AMERICAN "FOUNTAINE" CORN SHOCK BINDER

Saves labor of one man. Pays for itself in a few hours. It prevents corn shocks from falling or being blown down. Prevents shocks from getting wet inside when it rains. One man alone can operate it perfectly, and with it can bind shocks as rapidly as twelve or fifteen men can cut and set up the corn. One man can easily apply a pressure of 600 lbs. to to the top of a shock. Weighs only 3 lbs. Don't wait until you are ready to cut your corn, but order to-day.

PATENTED JAN. 5, 1904.

Saves Labor of One Man.

Delivered by Express Postpaid, or through Agents, for $2.00.

AGENTS WANTED throughout the county. Dealers supplied. Send for booklet, etc. AMERICAN SHOCK BINDER CORPORATION.

CHAS. F. LEHMAN, JR., General Agent,

P. O. Box 105. **Galena, Md.**

JOSEPH GUEST, Sub-Agent, Chestertown, Md.

IT'S A QUESTION

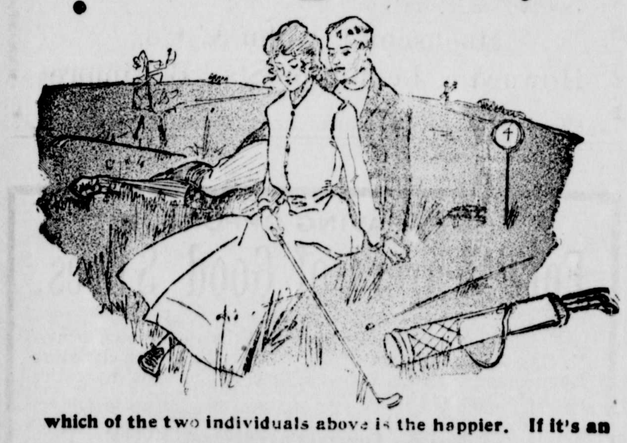

which of the two individuals above is the happier. If it's an

International Suit

the young chap is wearing then it becomes the easiest thing in the world for him to "press his suit" to a successful issue.

And it ought not to be a question to prospective buyers, hereto go

For a Spring Suit!

as our large selling enables us to make prices that settle all disputes. A few words to the wise are sufficient.

Moody & Lusby,

Square Dealing Clothiers. Chestertown, Md,

DR. DAVID A. SPARKS,

DENTIST.

KENNEDYVILLE, - MARYLAND

NOTICE.

The undersigned, a graduate of Washington College, of the class of 1900 of the Law Department of the University of Pennsylvania, announces his removal from Philadelphia to Chestertown where he will engage in the practice of law, having passed the Maryland State Bar Examination.

HERBERT E. PERKINS,
Attorney-at-Law,
Office on Court St. opposite Court House.

ADDICKS DEFEATED IN DELAWARE.

Republican State Committee Controlled by Dupont.

UNIONISTS LOSE THEIR EMBLEM.

Dover, Del., Sept. 6.—The joint Republican state convention renominated Hiram R. Burton, of Lewes, for congress, and Thomas N. Rawlins, of Seaford, for state treasurer, and nominated Thomas C. Roe, of Dover, for auditor of accounts. Mr. Roe succeeds George H. Dick, of Smyrna, who failed of renomination.

A new and single Republican state committee, which will replace the Union and Regular Republican committees, was chosen, as follows: Chairman, T. Coleman Dupont; Wilmington, Mayor, Horace Wilson, William H. Heald, Thos. S. Lewis; Rural New Castle county, E. B. Shurter, Frederick W. Curtis, Dan'l W. Corbit; Kent county, Senator J. Frank Allee, State Senator Thomas C. Moore, A. Donnell Marshall; Sussex county, Secretary of State, Joseph L. Cahall, James H. Wright, Thomas Curry; member-at-large, Charles H. Colbourn (colored), Wilmington. The committee is a Dupont body.

An unexpected and somewhat sensational development occurred just before adjournment. The convention by a vote of 114 to 33 decided to do away with the Union Republican emblem of a five-pointed star on the ballot. The resolution to this effect was introduced by Dr. Caleb R. Layton, of Georgetown, who is auditor of the state department at Washington, and a lively tilt resulted between Addicks and himself. Addicks appealed to his friends to stand by him and retain the star and thus maintain the Union organization. After being defeated Addicks declared that he would take the matter to court in Wilmington in an effort to keep the emblem.

As the purpose of the convention was to effect harmony, it is believed that it will fail. Addicks said that harmony cannot be effected unless he and his 4000 or 5000 followers in New Castle county are recognized by allowing the star to remain as their party emblem.

The platform reaffirms the principles of the national Republican party; indorses the administration of President Roosevelt; recommends a revision of tariff duties in the near future as beneficial to the mass of the people, and favors a reduction of duties on imports from the Philippines; commends the administration's rigid enforcement of the anti-trust laws, and opposes the illegal use of money at elections.

Price of Farm Products Falling.

The farmer who votes the Republican ticket is scratching his head and thinking seriously that something is wrong with the protective tariff. He finds the price of wheat in the Chicago market has fallen 12 cents a bushel in less than six weeks, he also finds the price of corn and oats falling, and that all he buys still continues at top prices. He has been told by the Republican leaders and the Republican newspapers that protectionism is the salvation of the farmer, because it increases the home market for his products and keeps up prices and therefore produces prosperity for the farmer as well as the protected trusts. As long as the wheat crop was only a moderately good one in the United States, with short crops abroad, protectionism seemed to work out as the stand-patters said it would. But now comes a bumper crop of wheat weighing over 60 pounds to the bushel and good prospects for crops abroad and down comes the price to the export basis—that is the price the Liverpool market, where all other countries compete, is willing to pay—and the beautiful theory of protectionism is found lacking. The farmer finds the tariff on wheat of 25 cents a bushel is a delusion and a snare, for of course no wheat is imported when we raise more than can be consumed here and have to hunt a foreign market for the surplus.

It will be rather awkward for Speaker Cannon, and the other Republican speakers, in the campaign to elect a Congress, to explain to the farmers how the tariff protects them when they have to sell in the cheapest market and buy in the dearest. There should be no such trouble in explaining why all the farmer buys has increased on the average 38 per cent. because the Rupublican speakers can point with pride to the prosperity of the trusts and combines who are protected by the tariff.

It is evident that these comparatively few protected interests are of more consequence to the Republican managers, who declare they will stand pat on the tariff, than the great agricultural interests that are the chief basis of all the wealth of the United States Ex.

War to the Knife.

Gladys—Shall you marry Jack if I refuse him? Maud—Yes, and if you accept him!

Nothing Doing.

"Miss May," began Mr. Hoamley, "would you—er—be mad if I were to kiss you?"

"Not necessaily," replied the bright girl, "but I would certainly be mad to let you."—Philadelphia Press.

BIG FEES FOR DOCTORS.

Half Hour's Work, $1,000—The "Know How" Costs Most.

When the Prince of Wales was sick at Sandringham his physician, Sir William Gull, received for four weeks' attendance $50,000 and the title of baronet. Pretty pay—$12,500 a week, more than $1,785 per day!

"What," exclaimed a man who got a bill from a surgeon for $1,000 for the amputation of a leg, "$1,000 for half an hour's work? Why, I never heard of such a charge!"

"No," said the surgeon, coolly, of course not. For the half-hour's work, $5; for the 'know how,' $995."

La Peyronie, the physician who attended Louis XV of France, received a fee which much exceeds these. The King gave him an estate comprising five villiages and 207 farms, which produced a yearly income equal in purchasing power to $31,000. His Majesty had only a sight fever.

Catherine II of Russia, one of the most extraordinary women that ever lived, heard of the treatment to prevent smallpox by inoculation; and hearing, believed. She made arrangements to get a physician from London, and Dr. Dimsdale, a well-known practitioner of the time, agreed to go. He traveled to St. Petersburg, where he duly inoculated her Imperial Madjesty, and I suppose such others as applied. What he received from the others I know now, but from Catherine his fee was $50,000 in cash, $10,00 for traveling expenses, a title and a life pension of $2,500 a year. All this for two minutes' work, in which no "know how" was needed, for any person can scratch an arm and rub lymph on its surface. Probably this was the highest sum ever paid for so simple an operation.

There was a great outcry when the question came up of paying the surgeons who attended President Garfield in his late illness, and Congress finally appropriated $25,000 for the services of the entire staff, which included Dr. Frank Hamilton, of New York, and Dr. Agnew, two of the foremost surgeons in the country. In addition, there were Dr. Bliss, of Washington and Dr. Douglas who acted as peosonal attendent. The illness lasted three months. The fees in this case were exceedingly small, for either Dr. Hamilton or Dr. Agnew might have charged the full amount with perfet propriety.

General Grant was attended by Dr. Douglas, who gave up his practice and devoted himself exclusively to the case for five months, and Dr. Douglas received $12,000. Dr. George F. Shrady spent about one-half his time with the general, and for his services and those of the other physicians $6,000 was paid.

The charges made were very small. Had General Grant been a rich man, Dr. Shrady could have legitimately charged $2,500 a month in view of the fact that he had to travel to Mount McGregor to see his patient. Such a charge would have been a most reasonable one from a surgeon of his eminence in the profession.

Had General Grant been the Prince of Wales, and had Dr. Shrady lived in London instead of New York, he would probably have received $100,000 in cash and a title besides.

The income of medical men depends on their fees. In New York an authority on the subject gives the following estimate: Two or three physicians make over $100,000 a year; four or five range from $50,000 to $60,000; 50 from $25,000 to $30,000; 150 from $10,000 to $12,000: about 300 from $5,000 to $6,000; 1,500 from $2,000 to $3,000, and the remainder from $300 to $1,000.—Dr. Shray in Youth's Campanion.

JURY SETTLES ON $55,627.51.

What McCall's Ferry Power Co. is to Get for its Old Cause.

Havre de Grace, Md., Sept. 1.—The jury of condemnation appointed in Cecil county in the suit of the Susquehanna Power Company to condemn certain lands belonging to the McCall's Ferry Power Compay rendered a verdict this afternnon at Perryville for $55,627.51 for the McCall's Ferry Power Company. The property condemned includes about five miles of the old Susquehanna canal and contains about 77 acres.

Next Tuesday the same jury will condemn about 200 arcres of land belonging to the Conowiago Land Company.

A Speller Stumped.

Since President Roosevelt changed the form of spelling a number of words the following letter appeared in an exchange received at this office: "Sum tu weeks ago I notised in yor papur kwit a number of wordz that wur chanjd bi the Prezzedant. As I wud lik tu kumpli with ower cheef ezzegutiv's whishiz and spel the wa he diktatz, don't you think it wud be very helpfool if the same list weir publisht with the old wa uv spelin the wurdzrite aftur it, or elz the deffenishnn up the word, for I seem sumwhat mixt. I am not jokin, but am in awl cereusnez.

Subscription to the Transcript $1.00 per annum.

A. LEVINE,

THE BEST OF EVERYTHING

For Everybody!

We have the right things for every person, the right price for every purse.
A Beautiful Assortment of Pleasing Gifts, perfectly adapted to the wants and requirements of our friends and patrons.
Everything fresh and sparkling with the brightest new goods of the season.
We are waiting to please you with presents that are appropriate, popular, practical in every-way desirable in the line of

Watches
for Ladies, Gents, Boys and Children in SOLID GOLD, GOLD FILLED, SILVER, ETC.

Clocks
for the Parlor, Dining-Room, Bed-Room, Etc.

Jewelry
Cuff Pins, Brooch Pins, Scarf Pins, Link Buttons, Necklaces, Neck Chains, Bracelets, Rings for Ladies, Gents, Misses, Boys and Children.

Silverware
4-piece Sets, Coffee Pots, Sugar Bowl, Spoon Holder and Cream Pitcher, for **$8.00**

Tableware
Forks & Knives, Teaspoons, Butter-Knives, Sugar Spoons, Berry-Spoons, Cold Meat Forks, Etc.

For The Eyes
A Full Line of Solid Gold Spectacles and Eye-Glasses.

Novelties
of all kinds. If you want satisfaction in selection and economy in price our Holiday stock will fill your needs.
Remember our Holiday stock gives you new ideas and supplies your want.
Hoping to see every reader at our store at an early date, and extending to one and all the compliments and good wishes of the season, we remain,
Very truly yours,

A. Levine,

Opposlte Voshell House.

—THE—

Mutual Fire Insurance Co.

OF KENT COUNTY,

during the past nine years has returned to the holders of its policies, where the policies have been cancelled, $39,000.00.

The accounts of its policy holders show that for the same period the actual cost of insurance has not been more than 66 per cent. of the premium paid, and that policies only nine year old have now standing to their credit 33 per cent. of the amonts paid it.

If you wish to diminish the estimate cost of your insurance, insure your property in the

Mutual Fire Insurance

OF KENT COUNTY.

GEO. B. WESTCOTT, Treas. and Sec
THOS W. ELIASON, President

NOW IS THE TIME TO

PAINT and PAPER

Your House

BE sure and get the BEST WORKMEN and the BEST MATERIAL. Don't waste good money on bad material. Masury's Paints are the best on the market. We are the sole agents for this district, and are always ready to show you sample card and quote prices.

We Will Paper Your Room for $3 and upwards,

and guarantee satisfaction or no money.

IF YOU WANT YOUR PICTURES FRAMED,

call and see our selections of Moulding before going elsewhere. They are the finest in town. We can be found at the old stand, opposite the M Church.

Yours for Business,
W. L. FOWLER.

1906. COAL. COAL. 1906.

Stove, Nut and Egg.

I have on hand an entirely new stock of LEHIGH and MAHONEY COAL. Bright, clear and new—not a lump of old—stock all under cover.

OAK AND PINE WOOD

Sawed and split any length and size desired. Kindling short and fine as you want it.

With thanks, I am yours, etc,

A. P. Matthews.
Chestertown, Md.

To the Voters of Kent County.

I desire to offer myself as a candidate for the Democratic Nomination to the senate of Maryland to be selected by the County Convention of Kent in 1907, and to submit for your consideration my record in the past and to outline what I would attempt to do in the event of my nomination and election.

First, I desire to place myself on record as being opposed to the wholesale barter and sale of votes that practically decides both the general election and the primaries of both parties, which is harmful not only to the buyer by blunting his moral preception and rendering him more easy of access to the seductive manipulation of the legislative lobbyist but is harmful to the seller in that it not only degrades his manhood but makes the seller an agent in bringing into existence the unjust laws of special privileges that are in most cases the cause of the poverty or lust that induces a man to sell a birthright handed down to him by the blood and sacrifices of his forefathers, but it puts out in the future and makes harder of attainment true Democratic conditions that will make privilege and plunder a nightmare of the past.

In offering myself as Democratic Candidate for Senatorial nomination, I solemnly pledge myself not to use or permit to be used, for the benefit of my candidacy any money for unlawful purposes.

Second, while I believe that the laws under which we are compelled to live in Maryland are vastly more important than the mere selection of representatives in the U. S. Senate, I am, and have been in favor of the election or selection of Senators by direct vote of the people, reserving the present proportion of County representation in the State, thus attaining direct control by the people and at the same time preventing the concentration of power in any section of the State. I pledge myself to do every thing in my power to bring about the selection of United States Senators by the direct vote of the people and thus remove this disturbing factor from the function of a legislator, who can thereby apply himself fully to the enactment of proper laws and to the repeal of improper laws and special privileges.

I also pledge myself, if successful, to oppose whatever legislation may be proposed that will favorably effect any individual or coporation at the expense of our people; and especially to investigate and devise a more equitable distribution of the heavy burden of taxation that Kent and other agricultural sections of the State struggle under by reason of the exemption or lightened share that certain corporations, coal land owners and the owners of large values in our chief City's real estate enjoy, and in all acts of legislation to submit to the expressed wishes of the constituency that I hope to represent.

Very respectfully,
CECIL R. ATKINSON,
Box 33, Chestertown, Md.

Some of the Best Crops of Wheat

Grown in the State were from

Wilbur W. Hubbard's Standard Bone Fertilizers

Last year we made for Dr. Isaac Barber, the ex-Congressman and Mr. G. M. Wingard, the machinist of Easton, a lot of fertilizer that contained 1400 lbs. of Dissolved Animal Bone, 400 lbs. of Bone Tankings, 200 lbs. of Muriate of Potash. Total, 2000 lbs. Dr. Barber we have not heard from, but the following is what Mr. Wingard has to say:

Easton, Md., Aug. 1st, 1906.
WILBUR W. HUBBARD, Esq., Chestertown, Md.—Dear Sir—That goods you made for me last fall certainly gave satisfaction. In the spring our wheat looked like other people's. We feared that we would only have half a crop, although as I told you when I got you to make this goods for us, I believed in a good goods and use less per acre and only used 200 lbs. on 100 acres, and threshed a few days ago from 66 acres 27 bushels per acre, from 30 acres 29½ bus.; from four acres 40 bus. per acre, and it was nice wheat, and I therefore believe it paid me better to use 10 tons of that goods than it would 20 tons of a cheap fertilizer, and my clover is splendid and about a foot high.

Respectfully,
G. M. WINGARD,
Machinist, Easton, Md.

Mr. Vincent Lee says: I used Wilbur Hubbard's fertilizer last year alongside a goods costing $3.50 more per ton and marked the place, and when the wheat was examined by people who came to see it, Hubbards was generally acknowledged to be as good or better.

Mr. Wm. Clark, on H. H. Barroll's farm, near St. Paul's Church, says that Hubbard's fertilizer certainly did splendidly for him this time, and that part of it threshed out 24 bushels per acre.

Mr. E. D. Reed, who owns a threshing rig, under date of July 29th, certifies that Wilbur Hubbard's fertilizers for the last three years have yielded 3 to 5 bushels more per acre than others used in competition, and that the farmers are appreciating their value.

Mr. H. H. Klinefelter says: I have used 90 to 100 tons of Hubbard's goods per year for ten years, and I expect to continue to use them.

Mr. Jno. T. Jones, of Barclay, Md., says: I sold and used 40 tons of Hubbard's in 1903, 60 tons in 1904, 165 tons in 1905, and will need over 200 tons to supply my trade this fall.

Mr. Cad L. Phillips, of Laurel, Del., says: I have sold and used Hubbard's fertilizers for 20 consecutive years, and this year it will take me 150 to 200 tons.

Mr. John H. Evans, of Queen Anne's, uses 75 to 100 tons of our goods per annum, and says this year by actual test Hubbard's was the best, and expects to use it again.

Mr. J. B. Hossenger says Hubbard's fertilizers give him satisfaction, and that is why he places his order for 28 tons this year.

Wilbur W. Hubbard,

CHESTERTOWN, MD.

Jos. N. Wheatley & Co.,

INSURANCE AGENTS
and
BROKERS

Chestertown, - - Maryland

GEO. Z. ROLAND,

MEAT MARKET

Home-made Smoked Sausage and Bologna a specialty. Wholesale and retail.

Harveys Hams
the best on the market.

©Maryland State Archives msa_sc3326_scm8214-0770