The Transcript.

Subscription $1.00 Per Year.

SATURDAY, SEPT. 29, 1906.

LOCAL MATTERS.

Purchased Farms.—It is reported that Mr. James W. Lambert has purchased the Colin F. Stam and the Rolph farms in Queen Annes county, belonging to Mr. Charles T. Westcott. Mr. Lambert went to Baltimore yesterday morning to complete negotiations. The price paid for the farms has not been reported.

Appointed to Rock Hall.—Mr. Oswald Saunders, who made a most enviable record in the manual training and drawing department of the Chestertown High School during his course there, has been appointed instructor in manual training and drawing in the Rock Hall High School. We have no doubt that Mr. Saunders will give the best satisfaction.

Gone on Strike.—The steamboat captains and pilots of the Baltimore, Chesapeake & Atlantic Railway Company, which includes nearly every line running out of Baltimore have intimated their intention to resign unless the authorities of the company increase their salaries. Should the captains do as they intimate there will be a general tieup on all the bay lines belonging to the company.

Senator Perkins' New Position.—State Senator Clarence W. Perkins, of Baltimore, has been appointed attorney to the Board of Liquor License Commissioners of Baltimore city to succeed Judge Alfred S. Niles, who recently resigned to go upon the bench. Mr. Perkins will receive a salary of $1500 per year and the position carries with it considerable influence. Mr. Perkins' term as Senator expires next fall a year, but he has already entered upon his duties as attorney to the Liquor License Board.

Fire Near Massey.—The stables and sheds, together with a quantity of hay and a number of farming implements, on the Stephen Boyer farm, which now belongs to North Kent Parish, were destroyed by fire on Wednesday morning. The origin of the fire is unknown. The buildings were insured with Jos. N. Wheatley & Co. for $250. Mr. James A. Donohoe, the tenant, estimates the loss about $300. Mr. Donohoe's loss is about $50 which is fully covered by insurance with Mr. Wheatley.

Change of Schedule.—Beginning today (Saturday) steamer Love Point will leave Chestertown at 7 A. M. on Monday, Wednesday and Friday for Baltimore. She leaves Baltimore every Tuesday, Thursday and Saturday at 2.30 P. M. for Chestertown. Beginning to-day (Saturday) steamer B. S. Ford will leave Chestertown at 7 A. M. every Tuesday and Saturday for Baltimore. She leaves Baltimore every Monday and Friday at 2.30 P. M. for Chestertown. No boat *from* Baltimore on Wednesdays. Consult the schedule in this paper for particulars.

Fire at Townsend.—Fire of unknown origin on Tuesday destroyed the stables and outbuildings of the Townsend Hotel at Townsend, Del., owned by James L. Dickinson. The buildings are located on the west side of the railroad, and a strong breeze from the south blew embers toward several stores and dwellings which were threatened with destruction. Practically the whole town turned out to fight the flames and assistance was asked from Wilmington. The fire was gotten under control before assistance left Wilmington. Volunteer bucket brigades did valuable work. The loss is somewhat less than $10,000.

Shad May Become Extinct.—That there is grave danger that the shad will become extinct is pointed out by United States Commissioner of Fisheries, Geo. M. Bowers. Explaining how the toothsome fish may follow the way of the bison and the wild pigeon, he says in his annual report: "Under the conditions which have been becoming more and more pronounced, the run of fish for spawning purposes has been practically wiped out in many of the most important streams, and unless the States promptly take some action by which a fair percentage of the shad may reach their spawning grounds, the future for the fish is gloomy."

Sells Marble Yard.—Mr. Alfred L. Davidson, who has conducted the Chestertown Marble Works for some years past has sold his business to Mr. Jas. W. Kirby, of Baltimore, formerly of Chestertown. Mr. Davidson will remove with his wife to Wilmington where he will assume charge of a large granite works. Mr. Kirby, who succeeds Mr. Davidson, is a Chesertown boy, having been born here, and later removed to Baltimore where he learned the business of making and lettering, as well as polishing tombstones, monuments, mausoleums, etc. Mr. Kirby will no doubt make a success of the work here, as there is an excellent field so well cultivated by Mr. Davidson. We regret to lose Mr. and Mrs. Davidson, who have proven valuable residents to the community, and we wish them success in their new field.

A Severe Storm Approaching.—Two storms of more than usual severity are reported to be approaching the Middle States from the South and North West and are expected to break with terrific force when they meet. The Southern storm is now central off Mississippi in the Gulf and is causing a tidal wave which is doing great damage. We hope it will pass out to sea before it reaches Kent county.

To Build Kent Trolley.—Mr. Alva A. Lamkin, secretary of the Kent Traction Company, in an interview in the Baltimore Sun on Thursday, states that the new trolley road from Chestertown to Tolchester will be commenced within 30 days, and that the road will be in operation by Christmas. Mr. Lamkin states that all the details and finances for the road are in shape, and that the hopes of the people of Kent county are at last to be a reality.

LITTLE LOCALS.

*†*The keiffer pear crop is reported to be large and the fruit is in excellent shape.

*†*Wm. C. Sutton is installing hot water heat in the new home of Mr. Allan A. Harris, on Front street.

*†*The strawboard mill resumed operation on Monday under the direction of Supt. Clay.

*†*Mr. Connelly Beauchamp has sold his fine driving mare to Mr. Clark Stoops, of Quaker Neck, for $200.

*†*West Morrell, Mr. George Rash's fine brown stallion, took second money in his race at Easton last week.

*†*Mr. Howard Stoops, of Lankford, lost his driving horse last Sunday afternoon, the animal falling in the well and breaking its neck.

*†*Mr. James E. Weer, rural route carrier, of Kennedyville, has purchased the Lane property in that town at private sale.

*†*Mr. Wm. Campbell has sold his property in Worton Station, advertised in the TRANSCRIPT to Mrs. Sarah C. Harwood for $400.

*†*Wesley J. Stevens and wife have transferred to Andrew J. Stevens the Henry Urie farm, containing 9 acres, near Rock Hall, consideration $1100.

*†*Mr. Rust, proprietor of the Chestertown creamery, has rented the Barnett house on High street, and will remove his family from Smyrna, Del., Jan. 1.

*†*Mr. Geogre W. McWhorter has purchased of J. Waters Russell, real estate broker, the Barnett residence on High street. Price private. Mr. Rust occupies this home next year.

*†*The Chestertown Ice Plant sold every piece of ice in its cans and storage rooms last Saturday. The plant has been running day and night to supply the great demand for the product.

† The football season opened in Chestertown last Saturday afternoon. Washington College squad has been on the gridiron during the week, receiving instructions from Coach Mahoney.

*†*The Jr. O. U. A. M. will celebrate their 12th anniversary in the K. of P. Hall, Rock Hall, Tuesday, October 16. State councilor, George W. Davis, will be present and Speak on the National defense of the order.

*†*Mr. Samuel E. Sparks, of Crumpton, father of Mr. Arlington L. Sparks, has rented Mrs. A. M. Bowers' residence on High street for next year, and will remove his family to Chestertown Jan. 1. Mr. Sparks and his estimable wife will find a cordial welcome to our community.

*†*While Mr. Robt. A. Shallcross, the Prudential insurance agent at Rock Hall, was out collecting for his company on last Thursday, some thief visited his bed room at the Chesapeake House and took from a stand drawer seven dollars and fifty cents. Mr. Shallcross says he hopes that it will do the party some good.

*†*Mr. Robert G. Nicholson left at our office on Thursday a mammoth ear of corn. The ear weighed 2½ lbs., and measured 12 inches in length, contained 30 rows and 1440 grains. Mr. Nicholson will get a record breaking crop if his entire crop is like the sample, and this is what he may do.

*†*Postmaster M. W. Thomas held an examination for rural carriers on last Saturday. The candidates were: Chas. A. McWhorter, of Chestertown; Herbert M. Matthews, George N. Cooper, John T. Clark, Lester M. Carter, Geo. T. Williams, Jr., Ralph P. Williams, Samuel Wallis, of Worton; Fred C. Numbers, Sr., and Fred C. Numbers, Jr., of Millington.

*†*Wilbur W. Hubbard sent a vessel loaded with 125 tons, as well as several carloads of his high grade fertllizers to his agent, Mr. Cole, at Smyrna, last week with which to fill a part of the many orders Mr. Cole has taken for the fall goods. Mr. Hubbard sells a power of fertilizers in Delaware every year, and this fall will be a record breaker for the amount of sales.

W. C. Football Squad.

The football squad of Washington College began its preliminary practice on Monday and this promises to be one of the most successful seasons in the history of the college. With such boys from last year as White, Gibson, Porter, Gill, Maddox, Long (capt), McMaster, Huey, Hitch, and with the addition of Voss, of Denton, Schroeder, fullback of St. Stephens', Jones, Turner and Knotts, under the leadership of Prof. Mahony with the aid of Dr. Cain, makes a very fast team.

The opening game of the season is at Chestertown with the Wilmington Conference Academy Oct. 6. Come and see W. C. win the pennant.

CHURCH NOTES.

Rock Hall M. E. Sunday School held their rally day services last Sunday night. The program was pleasing and inspiring. The children and their instructor deserve a great deal of credit for the manner in which the program was rendered. One of the best numbers rendered was a duet sung by Rev. and Mrs. Warren Burr's grandchildren, Misses Mollie and Ella Rolley, entitled "I'm a Child of the King." Miss Anna May Ayres was organist. The collection for the evening was twenty dollars. The program was as follows: Singing by choir and school, Remember Thy Creator; Responsive Scripture, and Apostles Creed, by Mrs. Burr and school; prayer by the pastor; song, Rally Day, by choir and school; address, This Day, by Catherine Davis; Hymn, The Kingdom, by school; Responsive Reading; recitation, Thy Kingdom Come, by Olevia Clayton; address, His Kingdom, Etta Durding; song, God's Kingdom Everywhere, by school; recitation, Suffer the Little Children, Elva Trimble; song, God's Own, by class of little girls; dialogue, Whosoever, by six little girls; song, Thy Word, by school; recitation, Who Wants the Boys? by Mollie Rolley; recitation, Open the Door of Your Heart, by Elizabeth Davis; duet by Mollie and Ella Rolley; song, Choose Ye, by school; address, The Harvest, by Carroll Sanford; hymn, Ascension and Reign, by school; benediction, pastor.

Chestertown M. E. Church.—Preaching at 10.30 A. M. and 7.30 P. M. Sunday School, "Rally Day," at 2.15 P. M., with special music, and an address by Rev. E. B. Taylor, of Pomona. Epworth League meeting at 6.45 P. M. Morning subject, The Work of the Sunday school. Evening, Gideon's Triumph. All are cordially invited.

The Maryland Sunday School Union will hold its annual meeting Oct. 11-12, in the Seventh Baptist and St. Mark's Lutheran Churches and the Lyric, Baltimore. Several specialists will make addresses and the gathering promises to be well attended. Each Sunday School in the State is entitled to two delegates.

The Rev. C. T. Denroche will officiate in St. Paul's at 10.30 A. M. and I. U. at 3.30 P. M. Sunday, Sept. 30th.

A special missionary service will be held by the Kennedyville M. P. Sunday School to-morrow (Sunday) morning. A special programme of music and recitation will be rendered.

Rev. G. J. Hooker, pastor of Kennedyville M. P. Church is arranging a series of meetings for men which will be held in the church, beginning next Thursday evening. Speakers are being engaged for this series of meetings and it is hoped that they may do a great deal of good among the men of the community.

At Christ Meth. Prot. Church the pulpit themes will be: at 10.30 A. M., "A Woman's Logic"; at 7.30 P. M., "The Choir Invisible." A conference on Religious Experience at 9.30 P. M. The Sunday School at 2.30 P. M. Mid-week Prayer and Praise on Thursday evening. Christian Endeavor on Friday evening.

The old Methodist Protestant Church at St. Michaels, which has been used for the last half century, is being torn down and a new church, to cost about $7,000, will take its place. Rev. George Hines is the pastor.

Bishop Adams will hold Divine service in St. Clements Church, Massey, on Wednesday evening, the 3rd inst., at 7.30 o'clock, and on Thursday evening, the 4th inst., in the Chapel of the Holy Cross, in Millington, at the same hour.

Tomatoes Soar in Price.

Canned tomatoes continue to soar in price, much to the satisfaction of those bankers who hold notes on the carry-over stock of the recently collapsed "corner."

The price of No. 3 standard pack last Friday was 92½ cents a dozen, an increase of 10 cents a dozen within a week. It was said that the bankers' committee had an offer of 90 cents a dozen for $50,000 cases, or 100,000 dozen which it refused. This looks as if the expectation of this committee that this stock may sell at a $1 a dozen within 30 days may be realized.

The sharp advance in price was due to the steady rise in the raw stock and to the limited quantity received in Baltimore. It is said tomatoes sold on the wharf in that city at 85 cents a bushel, which is almost a phenomenal figure. In the nominal periods the price rarely exceeds 40 or 50 cents a bushel at the outside, while the usual range is from 15 to 35 cents.

Deaths on Railroads.

Although the cost of operating the 216,973 miles of railways in the United States during the year ended June 30, showed an average increase of $101 per mile, the increase in net earnings was $55,602,412, according to the annual report of the Inter-State Commerce Commission. There were 1,382,196 persons employed, an average per mile increase for the year of 100.

The par value of the amount of capital outstanding was $13,805,258,121. Of this 37.16 per cent. paid no dividends.

There were nearly 800,000,000 passengers carried.

There were 537 passengers killed, against 441 last year, 10,457 were injured.

The total number of casualties on railways reached 95,711. Of these 9,703 were killed and 86,008 injured.

Twenty-six people were killed a day and 238 injured a day.

The greatest casualties were among the railroad employes.

OF VITAL INTEREST TO EVERY CITIZEN.

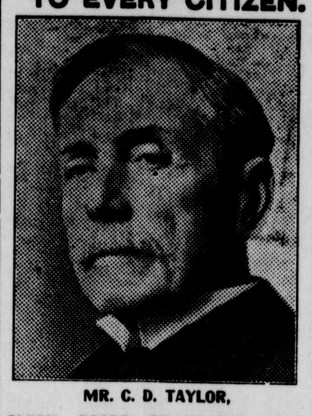

MR. C. D. TAYLOR,

CLERK BOARD OF HEALTH SAYS PE-RU-NA HAS BECOME THE FAMILY MEDICINE OF THE WORKING PEOPLE IN HIS CITY.

Mr. C. D. Taylor has been Clerk of the City Board of Health, Jacksonville, Fla., for ten years, which position has afforded him amply opportunity for noting the best means of preventing and curing disease.

He expresses his approval of the use of Peruna as the most effective means of solving a problem of such vital interest to the community in the following letter:—

"The health of the poor of a large city is always a question of vital interest, not only to the city officials but to every citizen. It has been a source of much satisfaction to me to find that so large a number of working people in moderate circumstances have accepted Peruna as their family medicine. It has cured a large number of cases especially of catarrh of the head, lungs and stomach and building up the general health it cannot fail but prove a help and blessing to any community where it is generally adopted and used. I have found it an honest, reliable remedy and am pleased to endorse it."—C. D. Taylor.

Working Man's Family Medicine.

Address Dr. S. B. Hartman, President of The Hartman Sanitarium, Columbus, Ohio.

With Our Advertisers.

Barlow & Wilson's Minstrels will be at Stam's Hall next Wednesday evening. They need no introduction to Chestertown. See the great street parade and go to Stam Drug Store and get your tickets.

The fall opening at Arlington L. Sparks' large department store begins to-day. Mr. Sparks has recently purchased an immense stock of fine dress goods, notions and millinery, and he has been fortunate in securing Miss Kynast, one of the best known milliners in Baltimore, to have charge of his millinery department. His obliging clerks will be glad to show you all the latest fall and winter styles, and you will be pleased with the large and varied assortment. See advertisement for particulars.

The hustling clothing firm of Moody & Lusby has received their large stock of fall and winter hats, clothes and gent's furnishing goods. If you will go in and take a look at these styles and stock you will be convinced that they can supply your wants. Call early and get your choice selection.

The last dance of the season at the Betterton Casino will take place this Saturday evening at 8 o'clock. Splendid music will be furnished. The proceeds will be for the Ladies Town Improvement Association, and every one should assist the good cause. See advertisement on front page.

Miss Deaver, of Centreville, an accomplished pianist, assisted by the Misses McAleer, of New York, will give a delightful musical recital in Stam's Hall, Chestertown, Friday evening, October 12, 1906. Miss Deaver and the Misses McAleer are artists, and a pleasant evening is assured.

Letter to Elwood Baker,

Chestertown, Md.

Dear Sir· We shall feel obliged if you write us how you came out on your first few jobs Devoe, as to gallons expected and used.

Take Job A. You made your price, expecting to use 25 gallons Devoe, and used 15. Job B. You expected to use 15 and used 10. And tell us what paint you had used before. Of course, you judge Devoe by what you have used before.

Here's how a few came out.

M A Thomas, painter, Lynchburg, Va., writes: My first job with Devoe, I estimated 37 gallons; it took 25. Since then I have used nothing else.

C B Edwards, Raleigh, N C, had used 30 gallons paste paint on his house and bought 30 gallons Devoe; A E Glenn, his painter, said it wouldn't be enough. Had 16 gallons left.

Mayor W W Carroll, Monticello, Florida, writes: Painter estimated 35 gallons for my house; took 20 gallons Devoe.

Gillmore A Davis Co., contractors and painters, Tallahasse, Florida, say 2 gallons Devoe spreads as far as 3 of any other paint they know and covers better.

S A Bullard, painter, Sandford, Florida, estimated 50 gallons for Odd Fellows and Masonic Halls; they took 28 Devoe.

Jones & Rogers, Merkel, Texas, estimated 10 gallons Devoe for Mr. Pratt's house and bought 5 gallons for first coat; it painted two coats.

Erb-Springall Co., San Antonia, Texas, painted two houses same size for D. J. Woodward, one lead-and-oil, the other Devoe. Devoe cost $12 less for paint and labor.

Tom Massey's painter, Walnut Springs, Texas, estimated for his house 10 gallons Devoe; he had 4 left.

You see how it goes. Even the best painters can't guess little enough at first.

Yours truly

6 F W DEVOE & CO,
New York

TO THE VOTERS OF KENT COUNTY.

As a candidare for the Democratic nomination to the State Senate of Maryland in 1907, I desire as large a Democratic majority as possible for the Hon. Thomas A. Smith for Congress in 1906.

I have predicted that Kent will give Mr. Smith five hundred majority, but against such a candidate as Wm. H. Jackson, Mr. Smith should get a thousand majority at least.

I am prepared to debate before an audience composed of the backbone and voting strength of the Republican party, the colored people of Kent county, the proposition that since the death of Abraham Lincoln to the present day, the Republican party has never made a single sincere effort to protect or foster the interests of the colored race, but has all these years relied on the faithful support of the colored voters to keep that party in power and the Republican party has used and abused the franchise privilege and power resulting therefrom to pass laws of special privilege that have resulted in monstrosities like the Carnegie and Rockefeller accumulations of unearned wealth at the expense of the real producers of this nation's wealth.

This challenge to debate is especially directed to Mr. Wm. H. Jackson personally or to any Republican leader in Kent county from the party's most successful leader, the Hon John David Urie, down

Very respectfully,

CECIL R. ATKINSON,

Box 33, Chestertown, Md

NOTICE

OF APPOINTMENT OF

Judges

—AND—

CLERKS of ELECTION

For Kent County.

IN PURSUANCE of the provisions of the existing Election laws of this State, the Supervisors of Elections for Kent county hereby give notice that they have appointed as Judges and Clerks of Election the following named persons respectively, residing in the several Election Districts or Precincts for which said appointment is made:

JUDGES OF ELECTION.

First District—First Precinct.

Wm. H. Loper, Democrat.

Second District—Second Precinct.

John N. Bennett, Republican.

Third District

Medford H. Crew, Republican.

Fifth District—First Precinct.

Thomas F. Davis, Republican.

CLERKS OF ELECTION

First District—First Precinct.

James A. Donahoe, Democrat.

First District—Second Precinct.

L. J. Hayes, Democrat.

Second District—First Precinct.

Henry Hill, Republican.

Second District—Second Precinct.

Joseph S. Clark, Democrat.
John W. Atwell, Republican.

Third District.

Alexander Mair, Republican.

Fourth District—Second Precinct.

Ollie Estes, Democrat.
R. F. Elburn, Republican.

Fifth District—First Precinet.

Jeff D. Ayres, Democrat.

The above are hereby notified to appear before the Supervisors of Election on

Monday, October 1st.,

at 2 P. M. to be qualified according to law.

By order of—

GEO. H. CANNAN, President.
JAS. T. DeCORSE.
JNO. W. CARTER.

Supervisors of Election for Kent Co.
EDW. ROBINSON, Clerk.

DR. FRANK B. HINES,

CHESTERTOWN, MD.

Office at residence of Dr. W. Frank Hines.

MD., DEL. & VA. RY. CO.

CHESTER RIVER LINE.

Fall Schedule in effect Sept. 29th, 1906.

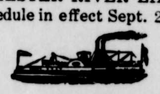

Steamer will leave Pier 7 Light St. wharf, Tuesday, Thursday and Saturday 2.30 P. M., weather permitting, for the following points: Kent Island, Queenstown, Bogle's, Cliff's, Spaniard's Point, Indiantown, Ashland, Quaker Neck, Booker's, Wilmer's, Rolph's, Piney Grove, arriving Chestertown at 8 p. m.

Returning, steamer leaves Chestertown for Baltimore Monday, Wednesday and Friday 7.00 a. m. weather permitting, stopping at the above landings, arriving Baltimore 12.30 p m.

Steamer leaves Baltimore at Pier 7 Light street, Wednesday 2.30 P. m., weather permitting, for Centreville, stopping at the following named points: Rock Hall, Jackson's Creek, Earles, Add. Emory's, Pusey's, arriving Centreville 8.00 p.m.

Returning, steamer leaves Centreville for Baltimore Thursday 7 a. m. weather permitting, stopping at all the abovepoints, arriving at Baltimore 12.30 p. m.

Steamer will leave Baltimore Pier 7 Light St Monday and Friday, weather permitting, 2.30 p. m., for Rock Hall, Jackson's Creek, Cliff's, Quaker Neck, Booker's, Rolph's, Chestertown.

Returning, steamer will leave Chestertown 7 a. m., Tuesday and Saturday, weather permitting, stopping at the above landings, arrive Baltimore 12.30 P. M.

WILLARD THOMSON, General Manager. T. MURDOCH, Gen. Frt. & Pass. Agt.

Baltimore, Sept 29th, 1906.

FALL SCHEDULE.

(Weather Permitting.)

In effect October 1st, 1906.

PORT DEPOSIT AND HAVRE DE GRACE LINE

Mondays, Wednesdays and Fridays, steamer leaves Baltimore at 2.45 P. M. for Tolchester, Betterton, Havre de Grace and Port Deposit.

Tuesdays, Thursdays and Saturdays leave Port Deposit at 7.00 A. M., Havre de Grace 7.30 A. M., Betterton 8.45 A. M., Tolchester 10.15 A. M.

SASSAFRAS RIVER LINE

Mondays, Wednesdays and Fridays steamer will leave Fredericktown at 7.00 A. M., Betterton 8.15 Buck Neck 9.30 A. M., Gales 9.45 A. M., Tolchester 10.15 A. M.

Tuesdays, Thursdays and Saturdays leave Baltimore at 2.45 P. M. for the above landings. Does not stop at Buck Neck on Saturdays, but does stop at Gale's.

TOLCHESTER COMPANY,
Pier 16 Light St., Baltimore, Md

1906. COAL. COAL. 1906.

Stove, Nut and Egg.

I have on hand an entirely new stock of LEHIGH and MAHONEY COAL. Bright, clear and new—not a lump of old—stock all under cover.

OAKLAND PINE WOOD

Sawed and split any length and size desired. Kindling short and fine as you want it.

With thanks, I am yours, etc,

A. P. Matthews.

Chestertown, Md.

Subscription to the Transcript $1.00 per annum.

MEDDERS & CO.

"A Busy Season Coming!"

New fall goods are arriving fast and we are putting low prices on everything.

DRY GOODS.

New Flannelettes, pretty fall styles and patterns worth 12½c and 15c yd., choice only **10c**

Best 12½c Light Outing Cloth in neat patterns, extra good quality, choice of lot **9c**

Fruit of Loom Muslin 500 yds. in this sale **8¼c**

Androscoggin Muslin 500 yds. in this sale **7¾c**

Best Table Oil Cloth all fancy new patterns **10c**

Sheeting, ¼ Bleached worth 29c yd., now **24½c**

Sheeting, ¼ unbleached worth 29c yd., now **23½c**

Apron Gingham, blue, brown and green checks, all **3¾c**

Shirting Prints, all pretty and neat patterns **3¾c**

Dress Calico, dark blue and wrapper prints **3¾c**

Pillow Cases ready made worth 15c each, now **10c**

SCHOOL SUPPLIES.

5c Best School Ink 3c
5c Companion Boxes 3c
10c Good Pen Tablets 5c
10c Double Thick Pencil Tables 5c
Large Composition Books 5c
Pencils, Sponges, Balls, Bags, etc.
School Shoes, worth $1.25 and $1.50 on sale only 98c

Boys School Suits, extra values and with each suit costing $2.50 and over, we present free a good dollar watch guaranteed to keep time. Every boy needs a new school suit and especially when a good watch is thrown in.

NEXT WEDNESDAY

Agateware Sale,

Only 9 Cents.

On next Wednesday we will place on sale a lot of good Agateware, including Blue Enamel Sauce Pans, Agate Cook Pots and Berlin Kettles worth 25c to 50c, and all marked at **9c.**

Only one piece to a customer as heretofore.

Don't overlook this sale.

TEA AND DINNER SETS, $4.90

We have a lot of combination Tea and Dinner Sets, consisting of 50 useful pieces, all new patterns with gold band and worth $8.00,

Special Only $4.90.

STOVE REPAIRING!
TINNING AND SPOUTING!

We are preparing for a large stove season, the largest in our experience.

We make a specialty of stove repairing, all kinds—Fire Place Heaters to Cellar Furnaces.

Tinning and spouting work is given special attention and if your roof leaks, or new spouting is needed, a call by phone or mail will give you prompt and satisfactory service.

We have an extra force and can guarantee you first class work and prompt attention.

SEE OUR NEW STOVE LINE.

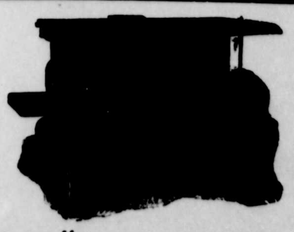

THE "CECIL RANGE."

The best baker and most economcial Range made. They are a comfort in any home. We sell them on the carload basis. Our low prices tell the tale.

Large 77 Cecil Range, only...$14.90
Large 88 Cecil Range, only...$16.90
The 7 Athol Range.....$10.90
The 8 Athol Range.....$12.90

MEDDERS & CO.

©Maryland State Archives msa_sc3326_scm8214-0784