The Transcript.

Subscription $1.00 Per Year.

SATURDAY, OCTOBER 13, 1906.

LOCAL MATTERS.

Beautiful Songs.—The TRANSCRIPT is indebted to Mrs. L. C. Quinn, of Crisfield for complimentary copies of beautiful songs entitled "Memories," "Arbutus," "Our Paradise Lost," and "Just Because You Were My First Love." This music is composed by Mrs. Quinn and is dedicated to the building of a General and Marine Hospital at Crisfield. Being for such a worthy cause, and the music being of such a high character, it should find ready sale.

Bee Sting Cure For Rheumatism.—Mr. R. A. Brice, a prominent Commission Merchant of Philadelphia, who has been suffering with inflammatory rheumatism for several months has decided to take the bee cure. Recently he ordered a consignment of honey bees from Middletown and will allow them to sting the affected parts. The bees were sent to him in a perforated pasteboard box, and their sting is said to be a sure cure for inflammatory rheumatism. It is a question however, whether the remedy is not quite as painful as the disease.

Engine Crashes Through Pier.—Engine no. 5 of Md. Del. & Va. Railway, Frank Mahoney engineer, crashed through the pier at Love Point on Tuesday and is now in the bay. No. 5 is the largest engine on the division, and while shifting on the pier some weak timbers were encountered about 30 yards from shore. The engine sank through on one side and turned completely over in 10 feet of water. Engineer Mahoney made a narrow escape. He jumped into the water and swam ashore. The damage to the pier is about $2000.

Mr. Larrimore Resigns.—At a meeting of the board of directors of the Merchants and Manufacturers Company on Wednesday evening, Mr. T. D. Larrimore, the manager resigned and Mr. Chas. S. Smith was elected manager and director in his place. Mr. Smith has been taking stock during the week, and has ordered a consignment of materal, and the regular work will be resumed on Monday morning. The company is in good shape, and is employing steadily about 20 operators. They have sold a large quantity of goods this year and the plant has proven a great benefit to the town. Under the new management the scope of the work will be broadened and the plant will be placed upon a better paying basis.

LITTLE LOCALS.

*†*Frost has been reported several mornings this week and chestnuts are reported ripe.

*†*Robbins circus will show in Chestertown on Thursday, Oct. 25, on Mr. William W. Hubbard's lot.

*†*Smith & Graham have been awarded the contract to furnish the hardware for Mr. Allan A. Harris' new home on Front street.

*†*Under the recent apportiontment of the public school tax for the current quarter, Normal Hall, Washington College, receives $1,125.

*†*Henry G. Gillen, of Cecil county, has sold his well improved farm of 50 acres, located near Middletown to a Betterton purchaser for $5,500.

*†*L. N. Wood, Chester, Pa., has bought D. B. Neall's farm near Fairlee, 115 acres, $3600. Deal negotiated by J. W. Russell, Real Estate Broker.

*†*Fishing off Chester bridge has been good during the week. A number of fine rock have been caught, and others, the big fellows, have been "hooked."

*†*Mr. Samuel B. Clark, for several years superintendent of the Metropolitan Life Insurance Co. here, has been transferred to Hagerstown. He will be succeeded by Mr. J. W. Keene.

*†*Lady May, owned by Mr. T. B. Kinnaman, of Queenstown, won the 2.24 pace at York, Pa., last week in straight heats. She was sold to Mr. Herman Tyson, of Newark, Del., the same day for $1,150.

*†*The Town Commissioners have had the ground in front of Mr. Samuel Hick's blacksmith shop leveled during the week, and it is a great improvement to the driveway along Court street.

*†*Mr. Jere Miller will occupy his farm in Flatland next year, now tenanted by Mr. Walter Fowler. Mr. Fowler has bought a piece of land from Mr. Miller adjoining the property where Mr. Kinzer lives, and he will have a new home built for himself.

*†*Mr. Harry B. Rote, the jeweler, has rented the store room adjoining the Kent County Savings Bank. He will occupy the store about Nov. 1, and will have a splendid line of jewelry, clocks, watches, fancyware, etc. The room will be repaired and decorated, and will make an attractive store.

*†*The school board at its meeting on Tuesday awarded contracts for building a new school house at Melitota for colored children to W. R. LeCompt for $477, one at Janvier's to Geo. W. Owens for $550, and decided to defer the erection of a building at Worton until spring. We are advised that the decision of the board in regard to the Worton school was taken because of a lack of funds.

*†*A prominent gentleman of Chestertown sold a junk dealer a quantity of old iron one day this week for 15 cents. The gentleman accidentally picked up some iron belonging to his neighbor and did not notice the mistake until his attention was called to it by the neighbor. When he went to recover the irom from the junk dealer it cost him just $1.00. The man who sold the old iron is minus 85 cents and his old iron, poor fellow.

*†*Mr. I. W. Bailey, of Reedville, Va., has purchased of Mr. P. A. M. Brooks his country home, situated near town, at private sale. The tract of land contains 17 acres, and is improved by an excellent residence. Mr. Brooks will remove to town. Mr. Bailey will remove here shortly.

PERSONAL MENTION.

Mr. Wm. G. Evans and family will remove to Roland Park, Baltimore. We regret to lose Mr. Evans and family, who have made many friends during their stay in Chestertown.

Mr. and Mrs. Walter T. Morris spent a part of last week in Baltimore.

Mr. Lewin U. Skirven has rented Mr. H. S. Barnett's house occupied by Mr. and Mrs. Frank Plummer and he will remove his family there Jan. 1.

Mr. George Roland was in Wilmington on business last week.

Miss Effie Townsend returned to her home in Montgomery county after having spent a pleasant visit of some weeks with her sister, Mrs. Dr. H. G. Simpers. She was accompanied as far as Baltimore by Mrs. Simpers.

Mr. John D. H. Nelson and family spent a part of this week with his mother on High street.

Miss Nannie Bordley returned from Baltimore, on Saturday, where she spent several months with her sister, Mrs. Draper. We regret to state that Mrs. Draper has been quite sick; and has been undergoing treatment at a Baltimore Hospital for some weeks.

Mr. and Mrs. Bordley, of the South, are visiting their relatives, Mr. and Mrs. M. A. Toulson, Miss Nannie Bordley and Mr. Thos S. Bordley.

Mrs. Paul Turner, of Baltimore, has been the guest of Mr. and Mrs. Thos. D. France, on High street, during the week.

Mr. and Mrs. Wilbur W. Hubbard and son, Wilbur, left yesterday morning for St. Louis, where Mr. Hubbard will attend the National Bankers Association as a delegate from the Second National Bank, of Chestertown, next week. Before returning they will visit Mrs. Hubbard's mother in Mexico, Mo., and her sister in Kansas City, Mo.

The family of Mr. T. D. Larrimore have moved to Baltimore, where they have secured a residence on Maryland avenue.

Mr. Allie Elliott, of Baltimore, was in Chestertown on Tuesday on business.

Mr. Thomas G. Wroth has been housed during the week with erysipelas in his foot, caused by the rubbing of one of his shoes.

Mr. John F. Howard has been confined to his home on High street with chills. He is better, we are glad to state.

Rev. Dr. Samuel Thomas, of Philadelphia, was in Chestertown on business last week.

Conductor John D. Welch, of the Kent train has been enjoying a week's vacation. Conductor E. R. Ellis, of Wilmington, has been substituting for Mr. Welch. Mr. and Mrs. Ellis were guests of Mr. and Mrs. John E. Matthews over Sunday.

Miss Nellie Jones, daughter of Mr. D. P. Jones, formerly of Chestertown, is reported to be quite sick in the west, where she went for the benefit of her health.

Mr. and Mrs. A. R. Reinhart and son, of Mt. Airy, Georgia, are visiting his parents, Mr. and Mrs. A. A. Reinhart, Fairlee.

Mr. Joseph Noland, of Fairlee, expects to move to New Castie, Del., shortly.

A number of young folks enjoyed an oyster scald on the shore of Mr. Thos. D. France's farm in Quaker Neck on Monday.

Miss Jordan, of Baltimore, is the guest of friends in town.

We regret to state that Mr. and Mrs. Frank M. Miller, who have been visiting relatives and friends in Chester, Pa., for several weeks, are both quite sick.

Miss Bryan of Baltimore, has been the guest of her aunt, Mrs. M. E. Watts, on Queen street, during the week.

Father Ott, formerly the popular priest in charge of Sacred Heart and St. John's R. C. Churches, has been visiting his many friends in the town and county during the week. He was a very welcome visitor to the TRANSCRIPT sanctum on Thursday.

Miss Constable, of Elkton, is the guest of Mr. and Mrs. Harrison W. Vickers at Lauretum Place. Their son, Mr. George Vickers, is also at home for a short stay.

Mr. Walter Wheat, of Oklahoma, has been visiting his uncle, Mr. Samuel G. Lee, near Melitota, this week. Mr. Wheat's father and mother were natives of Kent. He owns a large cattle fram in the west. Mr. Wheat came over on the steamer Susquehanna last Saturday in the storm. It was his first trip on a steam boat. He says he has ridden bronchos and they can jump pretty high, but the steamer beat any broncho he ever tackled on Saturday and he hopes the return trip to Baltimore will be more pleasant. He landed at Buck Neck, and was compelled to walk all the way to Gresham Hall, not knowing that his uncle lived in the neighborhood.

Mrs. Mary A. Hynson has taken a room at the home of Mr. and Mrs. J. E. Ferguson, where she will reside in the future.

BETTERTON BRIEFS.

Chestnuts are beginning to ripen, and plenty are found around the woods near by.

The last dance of the season was given in the casino on last Saturday evening, Quite a number were in attendance and all regretted that the hall is to be closed.

The cool weather of the past week warned us that winter is approaching. From all appearances we are to have an exceptionally cold fall.

Mrs. Walter Crew is the guest of relatives in St. Michaels, Md.

Miss Cora Jewell, of Still Pond, is spending sometime with Misses Lou and Florence Jewell.

Mrs. Frank Clark has returned home from a pleasant trip to Philadelphia.

Mrs. Beauchamp, from Queen Annes county, is the guest of her niece, Mrs. Howard Owens.

Mr. and Mrs. Supplee have returned home after spending several weeks in Atlantic City.

Owing to the tieup of the steamboats more freight and passengers are travelling by way of Betterton. The Ericsson and Tolchester Lines are neither affected by the tieup, so no difficulty is experienced by our people.

Court Next Week.

The circuit court for Kent county will convene next Monday, and for the first time Judge Wm. H. Adkins will make his appearance as a member of the bench. The session will probably be somewhat prolonged owing to the fact that no civil trials were heard at the April term of court. The docket shows 24 appearances, 17 criminal, 18 civil appeals and 45 civil trials. Among the more important civil trials will be those of Wm. Peoples against the McClenahan Granite Company, of Cecil county, removed from Elkton court. Suit for damages.

Price and Harvey, receivers for the Jr. O. U. A. M. Funeral Benefit Association against the Rock Hall Council Jr. O. U. A. M.

Wm. T. Crow against the Board of County Commissioners, suit for damages.

Dr. J. W. Reynolds against John D. Urie, suit for professional services.

Hester V. Stoops vs. L. Bates Russell, suit for damages.

Wm. H. Bowers vs. Andrew Medders sheriff, suit for damages.

Martha E. Oldfield vs. Hope H. Barroll, executor of Luther Cole. Suit to break a will.

David Blake against the Diamond State Telephone and Chertertown Electric Light Companies suit for $5000 damages for injuries. This latter case was erronously reported to have been moved to the U. S. District Court of Baltimore.

With Our Advertisers.

The Majestic Mfg. Co., of St. Louis, Md., have a man at Smith & Graham's Store this week showing the Majestic Range in actual operation, baking and serving biscuits to the large crowds. They are giving free a handsome set of ware, well worth $7.50. See advertisement in this issue on editorial page.

ROBBINS' CIRCUS HAS "BANDA ROSSA."

Among the many numerous characteristics which have secured popularity for the Frank A. Robbins' Circus is its musical department. Its several bands are not "wind jammers" and creators of noise, but they play strains of popular melody and classical music, so as to favor the patrons of the circus with a high-class musical entertainment.

Prof. Frank Gregory's Famous "Banda Rossa" of 35 artists musicians are capable of entertaining the most critical concert audience. So far superior are they to the ordinary traveling show brass bands that it is remarked upon by novices, as well as by musicians.

For forty minutes preceding the two performances to be given in Chestertown Thursday Oct. 25th, the Banda Rossa will play a grand high-class programme of eight numbers. It is advisable that patrons of Fank A. Robbins' Circus should go early, so as to avail themselves of the opportunity of hearing a musical treat free of any extra charge.

Resolutions of Respect.

WHEREAS, it has pleased Almighty God, in His infinite power and wisdom, to remove from us one of the most esteemed honorary members of the Adelphia Literary Society, of Washington College, Mr. Lemuel Charles McGinnis, and

WHEREAS, his lamented death has been such a great loss, both to the community and to the institution whose interests he was always active in promoting, it is befitting that we, the members of the Adelphia Literary Society, of which he was a recent and honored president, express our appreciation of the work done by him during his membership, and our realization of the great loss which the community has suffered by his untimely death. Therefore be it

Resolved, That his valuable services to our society and his association at this institution be held in great remembrance.

Resolved, That we tender to the bereaved and greif stricken family and to the relatives our heart-felt sympathy, and our fervent and earnest hope that even so great a loss to them on earth may be more than recompensed by his accession to the rights of an eternal abode in heaven; that in spite of the fact that the Supreme Hand that seized him just as he was developing into active manhood may seem unmerciful, our prayer is that they may soon realize, all is for the best. And be it

Resolved, That a copy of these resolutions be published in the county press, that a copy be forwarded to the bereaved family, and that a copy be recorded in the history of this society.

Committee
J. R. BRITTINGHAM,
W. L. NICHOLSON,
R. F. GILL.

NOTICE TO REGISTRARS

All Registrars are hereby notified to return the Registration Books and the Alphabetical lists of the newly registered voters, the names of those transferred and the names of those stricken from the registration in the several election districts to the Board of Supervisors of Election at the office of the Register of Wills in the court house in Chestertown, on

Thursday, October 18th,

at ten (10) o'clock A. M.

By order of
GEO. H. CANNON, Prest.,
JOHN W. CARTER,
JAMES T. DeCORSE,
Supervisors of Election for Kent County.
EDWARD ROBINSON, Clerk. o13-1t.

HOPE H. BARROLL, Att'y.

ORDER NISI.

J. Evan Thomas
vs.
Lawrence A. Thomas, et al.

In the Circuit Court for Kent County in Equity.

No. 1004.

ORDERED this 8th day of October, 1906, by the Circuit Court for Kent county, in equity, that the sale of the real estate mentioned in the fourth report of sale in these proceedings made and reported by Hope H. Barroll, trustee, appointed by a decree of this court to make said sale be ratified and confirmed, unless cause to the contrary thereof be shown on or before the 15th day of December, next:—provided a copy of this order be inserted in some newspaper printed and published in Kent county, once in each of four successive weeks before the 15th day of November next.

The report states the amount of sales to be $150.00.

True Copy—Test: JAMES T. DIXON, Clerk.
o13-4t. JAMES T. DIXON, Clerk.

Wm. H. Krusen,

FUNERAL DIRECTOR

AND EMBALMER.

STILL POND, MARYLAND

Subscription to the Transcript $1.00 per annum.

His Health Was Wrecked, Pe-ru-na Gave New Life.

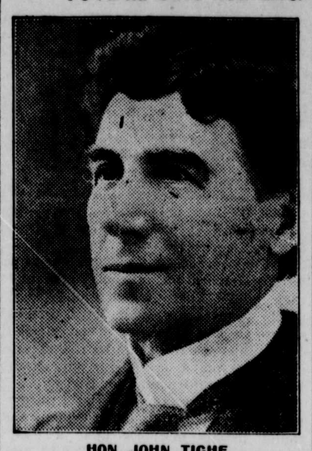

HON. JOHN TIGHE.

Assemblyman Tighe's letter should be read by every brain worker leading a strenuous life.

Hon. John Tighe, No. 98 Remsen St., Cohoes, N. Y., Member of Assembly from the Fourth district, Albany county, N. Y., writes as follows:

"Peruna has my hearty indorsement as a restorative tonic of superior merit. At times when I have been completely broken down from excess of work, so that my faculties seemed actually at a standstill, Peruna has acted as a healing restorer, starting the machinery of mind and body afresh with new life and energy.

"I recommend it to a man tired in mind and body as a tonic superior to anything I know of and well worthy serious consideration."—J. Tighe.

Excess of work so common in our country causes impaired nerves, leading to catarrh and catarrhal nervousness—a disease that is responsible for half of all nervous troubles.

Peruna cures this trouble because it cures catarrh wherever located.

If you do not derive prompt and satisfactory results from the use of Peruna, write at once to Dr. Hartman, giving a full statement of your case, and he will be pleased to give you his valuable advice gratis.

Address Dr. Hartman, President of The Hartman Sanitarium, Columbus, O.

Auditor's Notice.

In the Circuit Court for Kent County, in Equity.

No. 1565.

Elmer E. Leary, et. al.,
vs.
Bertie May Besowsky, et. al.

THE CREDITORS of Rudolph Besowsky, late of Kent County, deceased, are hereby notified to file their claims duly authenticated with the Clerk of the Circuit Court for Kent county, Maryland, on or before the 4th day of December, 1906, otherwise they will by law be excluded from participating in the fund to be audited in the above entitled case. By order of Court,
LEWIN W. WICKES,
s29-4t. Auditor.

Auditor's Notice.

In the Circuit Court for Kent County in Equity.

No. 1591.

The Second National Bank of Chestertown, Md.,
vs.
Sophronia Leybold, Jacob Leybold.

ALL PERSONS interested in the proceeds of sale in this cause are hereby notified to file their claims duly authenticated with the Clerk of the Circuit Court for Kent county, Maryland, on or before the 4th day of December, 1906, otherwise they will by law be excluded from the fund to be audited in the above entitled cause. By order of Court,
LEWIN W. WICKES,
s29-4t. Auditor.

Auditor's Notice.

Augusta M. Bowers, et. al.,
vs.
John N. Dodd, et. al.

In the Circuit Court for Kent County in Equity.

No. 1552.

ALL PERSONS interested in the distribution of the fund in the above entitled case are hereby notified to file their claims duly authenticated with the Clerk of the Circuit Court for Kent county on or before the 18th day of November, 1906, otherwise they will by law be excluded from participating in the fund to be audited in this case. By order of Court,
LEWIN W. WICKES,
s15-4t. Auditor.

Auditor's Notice.

Second National Bank of Chestertown, Md.,
vs.
Minnie E. Durding, et. al.,

No. 1581.

In the Circuit Court for Kent County in Equity.

THE CREDITORS of Lee A. Durding, late of Kent county, deceased, are hereby notified to file their claims, duly authenticated with the clerk of the Circuit Court for Kent county, Maryland, on or before the 18th day of November, 1906, otherwise they will by law be excluded from participating in the fund to be audited in this case. By order of Court,
LEWIN W. WICKES,
s15-4t. Auditor.

FALL SCHEDULE.

(Weather Permitting.)

In effect October 1st, 1906.

PORT DEPOSIT AND HAVRE DE GRACE LINE

Mondays, Wednesdays and Fridays, steamer leaves Baltimore at 2.45 P. M. for Tolchester, Betterton, Havre de Grace and Port Deposit.

Tuesdays, Thursdays and Saturdays leave Port Deposit at 7.00 A. M., Havre de Grace 7.30 A. M., Betterton 8.45 A. M., Tolchester 10.15 A. M.

SASSAFRAS RIVER LINE

Mondays, Wednesdays and Fridays steamer will leave Fredericktown at 7.00 A. M., Betterton 8.15 Buck Neck 9.30 A. M., Gales 9.45 A. M., Tolchester 10.15 A. M.

Tuesdays, Thursdays and Saturdays leave Baltimore at 2.45 P. M. for the above landings. Does not stop at Buck Neck on Saturdays, but does stop at Gale's.

TOLCHESTER COMPANY,
Pier 16 Light St., Baltimore, Md

MERCANTILE LAW. COLLECTIONS

R. GROOME PARKS,
ATTORNEY-AT-LAW.
under Voshel House, - Chestertown, Md.

Supervisors' Notice

—OF—

Registration of Voters

—WITH—

Names f Registrars and Dates and Places of Sittings.

THE Board of Supervisors of Election for Kent county hereby give notice to the Voters of Kent county that the officers of Registration will sit in their respective districts or precincts of Kent county for the purpose of registering all qualified persons who shall apply in person to be registered in the Districts or Precincts in which they may reside, between the hours of eight (8) o'clock in the morning and seven (7) o'clock in the evening, upon the dates following, to wit:

Said officers will meet as aforesaid for the sole purpose of Revising the registration on

Tuesday, October 16, '06

The General Election will be held in the Districts and Precincts aforesaid between the hours of eight (8) o'clock in the morning and six (6) o'clock in the afternoon of

Tuesday, Nov. 6, '06

The places where such Registration upon the dates aforementioned will be held in the respective Districts or Precincts, are as follows, viz:

First District, Millington Precinct—At Charles O. Cacy's Office, Sassafras street, Millington, October 2 and October 9 for Registration, and October 16 for Revision.
GEORGE R. MOFFETT, Dem.,
JOSEPH MALLALIEU, Rep.,
Registrars.

First District, Galena Precinct—At Galena Band Hall, October 2 for Registration, and October 16 for Revision only. At Elizabeth Shelton's store room at Golt's October 9, for Registration only.
WM. A. HYLAND, Jr., Dem.,
THEODORE DEMPSEY, Rep.,
Registrars.

Second District, First Precinct—At D. T. Nickerson's House Room, Kennedyville, October 2 and October 9 for Registration, and October 16 for Revision.
FLETCHER MELVIN, Dem.,
H. D McCLEARY, Dep.,
Registrars.

SECOND DISTRICT, Second Precinct—At the Hotel, Kennedyville, October 2 and October 9 for registration, and October 16 for revision.
EDWARD PENNINGTON, Jr., Dem.,
GEORGE W. ATWELL, Rep.,
Registrars.

THIRD DISTRICT—At A. S. Turner's store room, Worton, October 2 for registration and same place October 16 for revision. At J. H. Crew's dwelling, Betterton, October 9 for registration.
THOMAS J. WILLIS, Dem.,
J. W. ATWELL, Rep.,
Registrars.

FOURTH DISTRICT, First Precinct—At TRANSCRIPT New Building, Court Street, Chestertown, October 2 and October 9 for registration and October 16 for revision.
EDGAR P. BECK, Dem.,
W. S. CARROLL, Rep.,
Registrars.

FOURTH DISTRICT, Second Precinct—At Harris Kaplan's Tailoring Establishment on High street, Chestertown, October 2 and October 9 for regis-tration and October 16 for revision.
WM. F. MALIN, Dem.,
W. J. SAPPINGTON, Rep.,
Registrars.

FIFTH DISTRICT, First Precinct—At Mrs. Wm. J. Porter's Store Room, Rock Hall, October 2 and October 9 for registration, and October 16 for revision.
WALTER E. SADTLER, Dem.,
J. P. ASHLEY, Rep.,
Registrars.

FIFTH DISTRICT, Second Precinct—At Samuel Burgess' Carriage Shop, Edesville, October 2 and October 9 for registration and October 16 for revision.
HUGH McCLOSKEY, Dem.,
D. W. CROSBY, Rep.,
Registars.

SIXTH DISTRICT—At Walter B. Barnes' Store Room, Fairlee. October 2 and October 9 for registration, and October 16 for revision.
THOMAS J. DAVIS, Democrat,
WM. G. SMYTH, Republican,
Registrars.

SEVENTH DISTRICT—At William Edwards' Store Room, Pomona, October 2 and October 9 for registration, and October 16 for revision.
THOMAS S TOLSON, Democrat,
BARTUS TREW, Republican,
Registrars.

TUESDAY, Oct. 16, is for Revision Only.

By Order of—
GEORGE H. CANNAN, Pres't.,
JOHN W. CARTER,
JAS. T. DeCORSE,
Supervisors of Elections for Kent Co.
EDWARD ROBINSON, Clerk.

MD., DEL. & VA. RY. CO.

CHESTER RIVER LINE.

Fall Schedule in effect Sept. 29th, 1906.

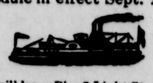

Steamer will leave Pier 7 Light St. wharf, Tuesday, Thursday and Saturday 2.30 P. M., weather permitting, for the following points: Kent Island, Queenstown, Bogle's, Cliff's, Spaniard's Point, Indiantown, Ashland, Quaker Neck, Booker's, Wilmer's, Rolph's, Piney Grove, arriving Chestertown at 8 p. m.

Returning, steamer leaves Chestertown for Baltimore Monday, Wednesday and Friday 7.00 a. m. weather permitting, stopping at the above landings, arriving Baltimore 12.30 p. m.

Steamer leaves Baltimore at Pier 7 Light street, Wednesday 2.30 P. M., weather permitting, for Centreville, stopping at the following named points: Rock Hall, Jackson's Creek, Earles, Add. Emory's, Pusey's, arriving Centreville 8.00 p.m.

Returning, steamer leaves Centreville for Baltimore Thursday 7 a. m. weather permitting, stopping at all the abovepoints, arriving at Baltimore 12.30 p. m.

Steamer will leave Baltimore Pier 7 Light St Monday and Friday, weather permitting, 2.30 p. m., for Rock Hall, Jackson's Creek, Cliff's, Quaker Neck, Booker's, Rolph's, Chestertown.

Returning, steamer will leave Chestertown 7 a. m., Tuesday and Saturday, weather permitting, stopping at the above landings, arrive Baltimore 12.30 P. M.

WILLARD THOMSON, General Manager. T. MURDOCH, Gen. Frt. & Pass. Agt.

Baltimore, Sept 29th, 1906.

MEDDERS & CO.

NEW FALL GOODS!

Big stocks, low prices, special values all over the place.

DRY GOODS.

New Panama Suitings in all the fall colors and good weight cloth, price **49c**

Royal Serges in absolutely all wool, pretty colors and all plain **49c**

Siciline Suitings, 50 inches wide, good colors and pretty lustre, price **49c**

New Flannelettes, pretty fall styles and patterns worth 12½c and 15c yd., choice only **10c**

Best 12½c Light Outing Cloth in neat patterns, extra good quality, choice of lot **9c**

Fruit of Loom Muslin 500 yds. in this sale **8½c**

New and large line pretty Ginghams, Galetia Cloth, Palm Suiting and other wash fabrics.

SHOE SALE!

Carroll's shoe stock next week, we place on sale, all of the Carroll shoes purchased, and make just three grades of the entire lot.

Ladies Fine Shoes $1.98,

All of the Ladies fine shoes that sold at $2.50, $3.00 and $3.50 will go on sale at only **$1.98.** Take your choice of entire lot, all sizes, all styles, button and lace, all high grade stock.

Children's Shoes 98c.

All of the Misses', Children and Boy's Shoes sold at $1.25 and $1.50, entire lot **98c.**

Mens' Shoes all $1.98

All kinds and styles, choice of lot **$1.98.**

Special Sale Agateware.

25c White Enamel Basins	16c
20c 2 qt. Agate Saucepans	12c
25c 3 qt. Agate Saucepans	15c
30c 4 qt. Agate Saucepans	19c
All those pans have tin covers.	
30c 3 qt. Agate Tea Pots	19c
35c 4 qt. Agate Coffee Pots	23c
50c Blue and White Enamel Chambers, medium size	25c
75c Agate Tea Kettle, only	44c
15c Agate Pudding Pans	10c

This Agateware will sell quick.

GOOD HARNESS CHEAP!

(*Sample Harness From Fair.*)

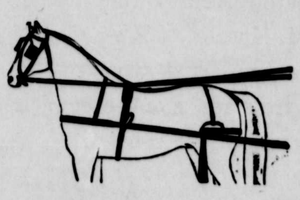

BUGGY HARNESS.

Our Special Buggy Harness, made strong stylish and from good stock leather; price **$12.50, $10.50**

A Real Nobby Set, and the best $15.00 Harness on the market; genuine rubber **$13.50**

Fine Genuine Rubber Harness, worth $18.00 anywhere, made from select white oak stock, full track saddles, high grade **$15.50**

MEDDERS & CO.

At Chestertown,

Thursday, Oct. 25, '06

FRANK A. **ROBBINS** NEW ALL FEATURE SHOWS

A CIRCUS THAT IS A CIRCUS

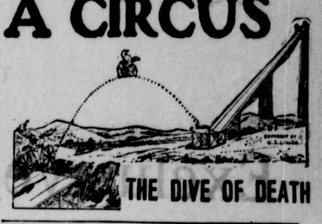

THE DIVE OF DEATH

TRIBUNAL OF NATIONS SPECTACLE OF HISTORICAL INTEREST. A MILITARY ENSEMBLE ● REPRODUCING LIFE LIKE NAPOLEON, DUKE OF WELLINGTON AND GEO. WASHINGTON.

MENAGERIE 50 CAGES AND ELEPHANTS.

JUMBO JERUSALEM, THE GIANT EGYPTIAN CAMEL.

HIPPODROME ROMAN RACES.

FRENCH FLORAL EQUESTRIENNE IN A FLOWER BEDECKED CART. AN IMPORTED PARISIAN NOVELTY.

60 OTHER PERFORMERS IN BIG NEW FEATURE ACTS. **60**

PARADE AT 10 A. M. DAILY. RAIN OR SHINE.

TWO PERFORMANCES AT 2.00 and 8.00 P. M. (1)

The Stam Drug Co.

We have stocked some very pretty

Cut Glass and China

We always have on hand

FINE CHINA

at reasonable prices.

Come and see.

The Stam Drug Company

1906. COAL. COAL. 1906.

Stove, Nut and Egg.

I have on hand an entirely new stock of LEHIGH and MAHONEY COAL. Bright, clear and new—not a lump of old—stock all under cover.

OAK AND PINE WOOD

Sawed and split any length and size desired. Kindling short and fine as you want it.

With thanks, I am yours, etc,

A. P. Matthews.
Chestertown, Md.

©Maryland State Archives msa_sc3326_scm8214-0801