The Transcript.

Subscription $1.00 Per Year.

SATURDAY, JUNE 8, 1907,

LOCAL MATTERS.

Sale of a Paper.—The Cecil Whig Publishing Company, of Elkton, has purchased the plant, office and fixtures of the Elkton Appeal, a paper formerly owned by Mr. J. M. Post. The publication of the Appeal will be discontinued and it will leave the Whig a free field in Republican politics in Cecil.

Slight Fire.—While sawing wood on Fancy farm, the home of Mr. and Mrs. Wm. T. Nicholson, on Thursday afternoon, a spark from the traction engine set fire to the roof of a small tenant house in the apple orchard, causing its destruction. The house was unused except for storing tools, implements, etc., all of which were removed without loss. Fortunately the wind was blowing away from the large thresher and engine house and other large buildings, or there may have resulted a serious fire.

Heavy Damages.—The jury in the damage suit of Robert F. Price, who asked $25,000 from the McCall's Ferry Co. for injuries received by him while working on the construction of an electric light plant on the Susquehanna River near Port Deposit last year, which has been on trial in the Circuit Court here for the last six days, after being out three hours, returned a verdict for $12,500 for the plaintiff. Colonel Mulliken, counsel for the defendants, made a motion for a new trial.

Made a Bed of His Prey.—A prominent lady living on Washington avenue had 350 fine young chicks, but last week she lost more than two hundred, some of them disappearing in a mysterious manner. One morning recently she sent the servant boy into the poultry yard to remove one of the coops, and there under the flooring of the coop the boy found a huge rat securely ensconced in a bed of sixteen dead chicks which he had caught and pulled under the coop. The lady was not long ascertaining the cause of the loss of so many of her chickens.

Still Pond Farmers' Club.—The Still Pond Farmers' Club was entertained last Thursday at the home of Mr. and Mrs. E. B. Pennington. Those present were: Mr. and Mrs. James S. Harris, Mr. and Mrs. W. D. Pennington, Mr. and Mrs. J. E. Jarrell, Mr. and Mrs. R. R. Hill, Mr. and Mrs. William Bowers, Mr. and Mrs. George Sutton, Mrs. Dodson, Mrs. H. L. Crew, Mrs. D. Hill, Mrs. L. Redmile, Misses Jennie Crew, Emma Shafer, Louise Pennington and Fannie Bramble, Messrs. Thos. Bramble, Carson Harris, Walter Harris and Thomas Kelley. No more meetings of the club will be held until September.

LITTLE LOCALS.

*†*Snow is reported to have fallen in Queen Anne last Sunday, June 2.

*†*The Chestertown library will hereafter be opened on Tuesdays from ten to one o'clock.

*†*Mr. J. E. Ferguson has sold his fine black brood mare, Lottie Oaks, to Mr. Wm. C. Townsend.

*†*Among those who have added pretty new launches to the Chester river fleet are Messrs. Frank H. Greenwood and Leonard Rawleigh.

*†*The Laundry Company has placed a new delivery wagon in commission. It was furnished by Davis and Satterfield. The laundry is doing excellent work and the business is growing rapidly.

*†*The yacht "Hesperus" owned by Mr. J. K. Aldridge, broke loose from her moorings during the storm last Saturday night, and ran into some piling at the steamboat wharf staving a hole in her stern.

*†*Ex-Sheriff Keyser is becoming one of the most successful pigeon raisers in the county. He has at present 175 pairs of beautiful homers, and by September expects to have 260 pairs. He sells his squabs at $3.50 and $4.00 per dozen.

*†*Messrs. W. B. Duling & Bros., the popular contractors of Millington, are making extensive repairs to Mr. J. E. Higman's double dwelling on Sassafras St., are building a fine summer boarding house for Mr. William Felton at Kirby's Landing, and they have also secured the contract to erect for Miss Lelia Ware a fine home in Massey. These people are reliable workmen, and therefore they are always busy.

Wedding Bells.

SPRY—FORD.

One of the prettiest home weddings of the season took place at the home of Mr. and Mrs. L. W. Ford, near Still Pond, on Wednesday evening, June 5, at 8.30 o'clock, when their daughter, Ada Adelle, became the bride of Mr. Irving Wright Spry, of near Sassafras. The home was beautifully decorated with evergreens of various kinds and cut flowers. Promptly at the appointed hour to the strains of the wedding march, played by Mrs. Alice Ogden Hummel, cousin of the bride, assisted by her brother on the flute, the bridal party entered the spacious parlor. First came the ushers, Messrs. Ford and Dreka, then the groom and best man, Mr. William Ford, the maid of honor, Miss Jessie Crewe, and the bride, leaning on the arm of her brother by whom she was giving in marriage. Rev. T.S. Holt, a former pastor of the bride, performed the ceremony under an arch of evergreen.

After congratulations the many guests gathered in the dining room where the table farily groaned with all kinds of refreshments. Following the reception, Mr. and Mrs. Spry drove to their future home near Sassafras amidst a shower of rice and decorations of all kinds on their carriage. They were the recipients of many useful and handsome presents including cut glass, silver of all kinds and many other gifts. Only the immediate families and a few intimate friends witnessed the ceremony.

EMORY—FEDDEMAN.

Miss Alice Feddeman and Mr. Frank W. Emory were married at 8 o'clock on Monday evening at the home of Mr. C. W. Rhodes, 1707 West Lafayette avenue, Baltimore. The maid of honor was Miss Athol Rhodes and the best man Mr. Hopper Emory. The ceremony was performed by Rev. Frank H. Staples, assistant at Old St. Paul's Church. Supper followed the ceremony, after which Mr. and Mrs. Emory left for a short bridal tour, during which they will take in the Jamestown Exposition.

Mr. and Mrs. Emory will reside at 2410 North Charles street. They are well-known in Kent and Queen Anne counties.

MOORE—SAPPINGTON.

Miss Anna Sappington, youngest daughter of Mr. and Mrs. J. B. Sappington, of this town, was married on Wednesday afternoon at the home of her sister, Mrs. Sheetz, in Washington to Mr. William Hall Moore, a prominent young business man of Wilmington, N. C. A reception followed the ceremony, after which Mr. and Mrs. Moore left for an extended wedding tour. They will be at home after June 15th, in Wilmington, N. C. The ceremony was performed by Rev. J. M. Gill, paster of Rhode Island M. P. Church, Washington, D. C. The bride wore a gown of blue Panama cloth, with hat to match, and carried white sweetpeas. Her only attendant was her cousin, Miss Margaret Rogers, who acted as flower girl. Leon Whitney, of Wilmington, was best man.

CREW—LATHAM.

Mr. Norris C. Crew, of Queen Annes, and Miss Laura M. Latham, of this county, were married on Wednesday afternoon at four o'clock at the home of Mr. Enoch Latham, on Mill street. The ceremony was performed by Rev. W. L. White, pastor of the M.E. Church. A reception was given to the couple and immediate families who witnessed the ceremony. Mr. and Mrs. Crew will reside in Queen Annes.

Children's Day Services.

Last Sunday was childrens's Day in the Methodist churches in Chestertown, and in each a pleasing programme of bright music and appropriate recitations was splendidly rendered. At Christ M. P. Church the programme was in charge of Mr. J. Frank Wheatles, Mrs. Alice McFeely, Mrs. Thos. D. Bowers and Miss Maude Duyer. The feature of the occasion was the fine collection by the classes, which amounted to more than $45. Mr. Fred G. Usilton's class won the banner with the amount of $7. The following was the programme:—Chorus by school; Responsive reading, led by Mr. J. Frank Wheatley; prayer by Mr. Thos. D. Bowers; chorus by school; address of Welcome by Master Russell Wheatley; chorus by school, exercises by five girls of the Infant class; recitation by little Miss Helen Kendall; chorus by school; song by six girls of the Infant class; recitation by little Miss Laura Nicholson; solo, "God is Love," by Miss Edith Fallowfield, with chorus by school; reports of classes; chorus by school; address by Dr. F. T. Little; chorus by school; presentation of banner by Dr. Gault, of Washington College. The music, under the direction of Mr. Fred G. Usilton, with Miss Clara Usilton as organist was inspiring.

Children's Day was observed by the Sabbath School of the Chestertown M. E. Church last Sunday evening. The following program was perfectly rendered:

Organ Valuntary.....Miss Mabel Toulson
Song, "Oh, Praise the Lord,".....School
Prayer.....Rev. W. L. White
Responsive Reading, lead by Mr. J. T. Anthony.
Song, "The God of Nature,".....School
Recitation.....Emily Ford
Song.....Infant Class
Recitation, "Blessing the Children," Mary Lambert.
Song, "Hail Him,".....School
Recitation.....Rebecca Davis
Duet and Chorus, "Roses are Blooming Again," Misses Mary Miller and Edith Dunbracco.
Recitation, "The Roses," Grace Nickerson and Annie Joiner.
Song, "An Anthem of Joy,".....School
Song by six small girls.
Recitation, "Forget Me Not," Clark Davis, Stacy Medders, Laura Stork and Grace Lurty.
Song, "God is Love,".....School
Recitation, "For the Living," Miss Daisy O. Barnes
Solo, "Pansies,".....Lillian Anthony
Recitation, "Cheerfulness,".....Ada Duyer
Song, "Golden Sunshine,".....School
Recitation, "The Object of Children's Day," Townsend Anthony.
Collection.
Song, "Praise the Lord,".....School

The collection amounted to nearly $17 which will be devoted to foreign missions.

GALENA ITEMS.

Children's day service was held last Sunday evening at the M. E. Church, and in spite of the cold and threatening weather the church was packed to the doors. The church was beautifully decorated with greens, potted plants, lillies and cut flowers, all which seemed to say, "Tis Children's Day" and we must do our best. The children spoke their pieces well, and plainly showed the careful training they received the past two weeks by the young ladies of the church, to whom lots of the credit is due. All during the evening sweet strains of music descended from the choir, which sent thrills of rapture through everyone. Following is the programme so well carried out:

Chorus.....Awake, Awake
Prayer.....by Pastor
Chorus.....Flowers and Praises
Exercise.....Rainbow Banners
Recitation.....by Nellie Dempsey
Recitation, The Children's Day..by Edith Quillen
Exercise.....Buds
Motion Song.....So must we
Exercise, Daisies ..by Mary and Marion Caldwell
Solo and Chorus.....The Garden of the Heart
Recitation.....by Ethel Prettyman
Exercise.....Bower Buds
Solo, Tell me your song. .....by Savelle Dempsey
Exercise.....Sunshine Band
Recitation.....Message from the Heavens
Solo, The Robin's Song.....by Edith Quillen
Exercises.....Daffodills
Recitation.....A Children's Day Union
Motion Song.....Shine all the way
Exercise.....God's Treasury
Exercise.....The voice of the Flowers
Chorus.....Joyful in the Heavenly King
Recitation.....A Sermon in the Woods
Exercise.....Bower Beauty
Offering and Duet, "A Message of Love".....by Miss Gertrude Dempsey and Miss Minnie Hicks
Chorus.....Summer Comes
Benediction.

Mr. Wm. Hyland, Jr., spent last Wednesday and Thursday in Baltimore on business.

Mr. and Mrs. Harry Shopshire, of Philadelphia, are vitising their parents, Mr. and Mrs. Geo. Starr.

Mr. John McIntyre, who has a position in the Baldwin Locomotive Works, Philadelphia, spent a few days with his parents.

Mr. Roland Pennington, Mr. Powell Ford and Mr. James Hicks, Jr., spent Decoration Day holiday with us.

All hats off to Mr. John Newman, our new town bailiff.

Lester McCauley is quite ill with the typhoid fever.

Mr. Hanson Horsey has signed with the Chester Base Ball club, Chester, Pa., to pitch for that club this season at a large salary.

Mr. Wm. T. Hicks has sold his pretty home to Mr. Lewis Hayes, who will occupy same January, 1908.

Mr. H. Eisenhardt is going to move back to our little town, and will occupy the Sutton property.

Mr. Wm. T. Hicks leaves June 11 for Atlantic City as a delegate from the Galana lodge of the Improved Order Heptasophs, to attend the I. O. H. convention, to be held in that city from June 11 to June 14.

We are sorry to note that Mrs. Thos. Pennington is not improved at this writing.

We have reports that Mr. John Briscoe, who is visiting the Jamestown Exposition, is dangerously ill.

Miss Mildred Creed is the guest of Mrs. Wm. Hyland.

Mr. John Walls has sold the old foundry lot to Mr. Samuel Caldwell, who in turn has sold a part of same as a building lot to Mr. Wm. Boyd.

Mr. Joseph Boyd has improved the lot owned by Mr. Unit R. Horsey.

Mr. John Walls has purchased the farm owned by Mr. Irving L. Dempsey, and now occupied by Capt. J. W. Blount.

Mrs. B. Jewell, of Baltimore, is the guest of Mr. and Mrs. Joseph Boyd.

Quite a number of our citizens attended the funeral of Mr. R. D. Hynson at Chestertown on Tuesday.

BETTERTON BRIEFS.

The festival given by the Methodist Church on the church green May 24th and 25th proved quite a success. Owing to the heavy rain the crowd was not as large as was expected to be. The amount of money cleared was $68.23.

The weather continues to remain cold and rainy, which is very bad on the farmers. Boarders are scarce as yet but a few have ventured out and are registered at different hotels.

An informal dance was held at the Betterton House on Tuesday evening and a pleasant time resulted.

Children's Day service was held in the church on Sunday evening. A very interesting programme was rendered and enjoyed. Prof. Harrington favored the congregation with a solo.

Mr. John Faulkner is improving the appearance of his cottage by having it repainted.

The shad season is over and has been a profitable year to the fishermen. The weather to them was very disagreeable and wages high but the price of the fish remained good during the entire spring. The last shad shipped from this place cleared seventy cents for the roes, which is an unusually high price this time of the year.

Thn Still Pond Epworth League was entertained very pleasantly by Mrs. Lemuel Hickman at her pretty home "The New Belmont" on Thursday evening.

Mrs. Thompson, of Baltimore, is the guest of Mrs. Faulkner on Idlewhile ave.

Mrs. M. V. Turner and daughters are visiting Mrs. Crudden, in Philadelphia.

Miss Mary Leonard, of Balto., is on a visit to Mrs. Clarence Newsome.

Mr. and Mrs. Herbert Moore, of Baltimore, visited relations here this week and attended the wedding of Miss Adele Ford and Mr. Irving Spry at Still Pond Wednesday evening.

Mrs. Howard Owens is spending a few days with her parents in Queen Anne's.

Service in the church starts at 10.30 Sunday mornings.

The Steamer Lord Baltimore stopped at the Ericsson Pier, Tuesday afternoon en route to Jamestown.

Resolutions of Respect.

At a meeting of the students of Washington College on Monday, June 3rd, 1907, formal action was taken upon the death of Mr. Richard D. Hynson, '83, and the following resolutions were adopted.

WHEREAS, Almighty God, in His infinite wisdom, deemed it best to take from us an Alumnus whose life deserves our emulation and respect, an Alumnus who was ever faithful as a christian and was ever zealous to advance the moral and christian character of his fellows, who was ever ready to extend a helping hand or speak a kind word to his fellows, who in truth was a representative man, and

WHEREAS, We feel deeply the great loss we have sustained in the death of our benefactor and friend whose life was filled with noble actions according to the principles of honesty and truth. Therefore, be it

Resolved, That we extend our most sincere sympathy to the family of the deceased in their bereavement, and the earnest hope that they may find consolation in their knowledge of his upright christian life and in the fact that God is just. Furthermore, be it

Resolved, That a copy of these resolutions be sent to the family of the deceased, and a copy inserted in the county papers.

L. WETHERED BARROLL, '08, Chairman,
LILLIE W. BOUNDS, '07,
HENRY WILSON, '08,
} Committee.

At a meeting of the Mt. Vernon Literary Society on Monday, June the 3d, formal action was taken on the death of Richard D. Hynson, late member of the Board of Visitors and Governors of Washington College, and ex-member of the Mt. Vernon Literary Society, and the following resolutions were adopted:

WHEREAS, Almighty God, in His infinite wisdom deemed it best to take from us an ex-member of the Mt. Vernon Literary Society and a member of the Board of Visitors and Governors of Washington College, and

WHEREAS, The deceased was true to his pledge as a member of said society, and ever as a member and ex-member tried to advance its interests, and

WHEREAS, As a member of said Board of Visitors and Governors his chief aim was to advance our college in the ranks of educational institutions. Be it therefore

Resolved, That we extend our most sincere sympathy to the family in their bereavement, and earnestly hope that peace of mind and soul may be found in God who is able to heal the deepest wound. Furthermore be it

Resolved, That a copy of these resolutions be sent to the family of the deceased, a copy inserted in each of the county papers, and a copy entered upon the minutes of the Mt. Vernon Literary Society.

W. ROBERT HUEY, Chairman;
F. EDWARD MADDOX,
P. J. JOHNSON,
Committee.

WHEREAS, The Almighty has in His wisdom saw fit to take from us our beloved neighbor and friend, RICHARD D. HYNSON, and in His so doing has sadly afflicted all who knew him and so highly esteemed him during his life-time, and

WHEREAS, The sad affliction and loss suffered by his family is equally shared and borne by the community at large. Be it

Resolved, By the Board of Trustees of the Almshouse of Kent county, Maryland, this 5th day of June, 1907, that the death of Richard D. Hynson is deplored by it. And be it further

Resolved. That a copy of this resolution be spread upon the minute book of the said Board of Trustees of the Almshouse of Kent county, Maryland, and that a copy of same be pulished in two of Kent county papers; and further, that a copy of this resolution be sent to the family of the late Richard D. Hynson.

JOHN BELL,
J. BIDDLE HOSINGER,
CHRISTOPHER CONNER,
GEORGE BOWERS,
JOSEPH DOWNEY.

Systemic Catarrh of Summer

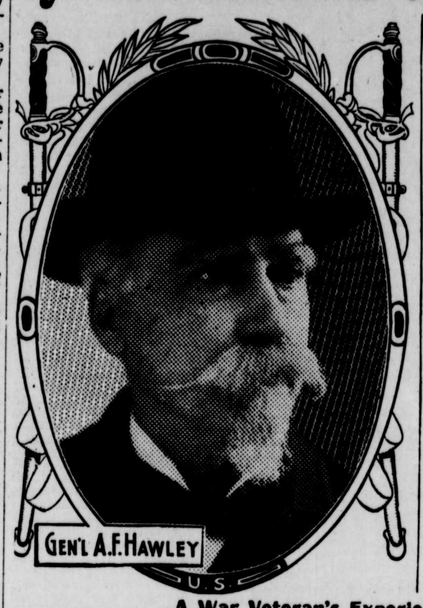

Affects Many Organs of the Body.

"There is no better remedy in the world than Pe-ru-na for systemic catarrh."

S. B. Hartman, M. D.

A War Veteran's Experience.

General A. F. Hawley, 1336 25th street, N. W., Washington, D. C., writes:

"I have used Peruna and find it very beneficial for kidney trouble, and especially good for coughs, colds and catarrhal trouble."

Spring and Summer Catarrh.

There is a form of catarrh especially prevalent in spring and summer, called by Dr. Hartman systemic catarrh.

This form of catarrh especially derahges the stomach, bowels and other organs of the abdomen. The whole mucous tract lining the stomach, liver, bowels and kidneys is in an inflamed condition, and these organs fail to perform their proper function.

Systemic catarrh may be or may not be accompanied by catarrh in other parts of the body. In some cases there is a hacking cough. It may be also associated with catarrh in the head.

But, in typical cases of systemic catarrh all the organs of the abdomen are in a weakened and sluggish condition.

Dyspepsia and Biliousness.

Sometimes it is called dyspepsia, at other times biliousness, or the patient may be suspected of having kidney disease or appendicitis.

Systemic catarrh presents symptoms which resemble closely a great many different diseases.

Peruna has for a long time been regarded as the remedy par excellence for conditions of this kind.

The accompanying testimonials are sufficient to indicate the promptness with which Peruna relieves these symptoms and the satisfaction which people express concerning the use of Peruna.

Catarrh of Stomach.

Mr. W. R. Callahan, proprietor of Big Hill Farm, and a prominent fruit grower and stock raiser, Glenvar, Va., writes:

"I write to express my kindness toward you and your good medicine, Peruna.

"I had a very bad spell of sickness and could not eat anything at all.

"My head, stomach, in fact, my whole body ached, and it looked as though nothing would do me any good.

"I had almost given up. I decided to try a bottle of your Peruna and before I had taken half the bottle my appetite came to me and my head became all right."

VANSANT & NEWSOME

SUMMER DISPLAY

Hats, Caps, Gents' Furnishing and Shoes

This is a good time of year to take an inventory of your Shirts and other articles of furnishings. Every gentleman likes to have a plentiful supply of linen and such changes of seasonable underwear as will not cause him embarrassment if his laundry bundle gets sidetracked. We carry everything in these lines that would please a good dresser, not to mention such other items as Neckwear, Fine Hosiery, Hats, Caps, Suspenders, in fact, everything a man wears. All high values at economical prices

These natty Oxfords will put the finishing touch on your Spring outfit. Most Oxfords slip at the heel. Crawfords will not gap or slip. There's a reason why; they are made on special lasts. An additional feature is our "slip-proof" lining, which is used in all Crawford Oxfords. This style, made on our "Skidoo" last, is proving a winner.

Made by
CHARLES A. EATON COMPANY, Brockton, Mass.
For

Vansant & Newsome,
Chestertown, Md.

The Great Van Amburg Shows

AT CHESTERTOWN,

ON TUESDAY, JUNE 18th.

The Show this year is Bigger and Better and in a more commanding position than ever before to maintain their unrivaled standing and rank and to amaze and delight their thousands of patrons with

Many Entirely New and Exclusive Feafures.

A Few of the Many Features you will See:

Marion Sheridan and her Troupe of Performing Lions.
A Herd of Performing Elephants, including BABE, the LARGEST ELEPHANT IN THE WORLD.
ROSEDALE, the Beautiful Ten Thousand Dollar Horse.
JAKE, the Largest Gorilla Ever Exhibited in America. He is five feet ten inches in height and weighs 150 pounds, has tremendous strength, marvelous agility, and his powerful arms are a wonder to behold.
A TRULY WONDERFUL DISPLAY OF TRAINED ANIMALS.

400 People. **250 Horses & Ponies.**
20 Funny Clowns.

The Flower and Pick of Feature Performers from all Nations in a Program of Startling Struggles and Ludicrous Revelries, carrying the spectators by storm and wildly applauded by all.

Bring the Little Ones to See

BABY ELEPHANTS, CAMELS, LIONS and MONKEYS.

AN ENDLESS PROGRAM OF STARTLING EVENTS.
SEE THE FREE SPECTACULAR STREET PARADE, starting from the Show Grounds at 10 A. M.
Two Performances Daily. Afternoon at 2 o'clock. Night, 8 o'clock.

A NEW ENTERPRISE FOR GALENA,

—BY—

PRETTYMAN & PRETTYMAN

We respectfully announce to the public that we have opened in Galena a FARMERS BARAAR and CARRIAGE EMPORIUM, and with every facility for conducting business we flatter ourselves that we can sell as cheap and reliable goods as any firm in the county.

We will keep a full line of carriages—Family, Carriages, Buggies and Runabouts, Wagons, Dearborns and all kinds of Farm Implements; the Osborne Binder and Mower, the Superior Drill, the Pittsburgh Perfect Fence in all styles, Harness, Lap Spreads and all kinds of Horse Goods. A full line of Hardware, Phosphate of different brands, Oils, Paints and Brushes.

We shall do all in our power to please our customers and assure them of fair dealing at all times.

PRETTYMAN & PRETTYMAN,

GALENA, - - - - - MARYLAND.

HOPE H. BARROLL, Atty.

ORDER NISI.

Harry B. Parsons, et. al.,
vs.
John D. Urie, et al.

In the Circuit Court for Kent County in Equity

No. 1460.

ORDERED this 18th day of May, 1907, by the Circuit Court for Kent county, in equity, that the sale of the real estate mentioned in these proceedings made and reported by Hope H. Barroll, trustee, under a decree of this court to make sale of said property be ratified and confirmed, unless cause to the contrary thereof be shown on or before the 27th day of July next:—provided a copy of this order be inserted in some newspaper printed and published in Kent county, once in each of four successive weeks before the 27th day of June next.

The report states the amount of sales to be $7050.00.

JAMES T. DIXON, Clerk.

True Copy—Test:
m25-4t. JAMES T. DIXON, Clerk.

Notice to Creditors.

NOTICE is hereby given, that the subscribers have obtained from the Orphans' Court of Kent county, letters of administration upon the personal estate of

VINCENT LEE,

late of Kent county, Md., deceased.

All persons having claims against said deceased are hereby warned to exhibit the same, with the proper vouchers thereof, to the undersigned on or before the 10th day of November, 1907, otherwise they may be excluded by law from all benefits of said estate. Given under our hands and seal the 30th day of April, 1907.

RACHEL E. LEE,
MAHLOE P. LEE,
my4-4t. Administrators

O! SO EASY.

Yes, 'tis easy to select a suitable gift for the sweet girl graduate, son or daughter if you visit

ROTE, the JEWELER.

His stock for the Commencement Season is indeed attractive, and the price, too, is particularly pleasing. Here you will find such articles as will make suitable gifts for the young lady. Our line comprises all article of

Jewelry, Watches, Rings,

Lockets, Necklaces, Broooches Stick Pins, Combs, Bracelets, Gold and Silver Pencils, Fountain Pens,

THE EATON-HURLBUT WRITING PAPER

Visit my store and look over the vast array of articles and see how easy it is to make an appropriate selection.

Yours to please,

Rote, the Jeweler.

Next door to Kent County Saving Bank,

©Maryland State Archives msa_sc3326_scm8214-1084