The Transcript.

Subscription $1.00 Per Year.

SATURDAY, JUNE 22, 1907,

LOCAL MATTERS.

Fire at Travilla Farm.—Fire destroyed the outbuildings and contents on the Travilla farm, in Morgnec, owned by Mrs. William E. Jarrell and tenanted by Mr. McGinnis, early Friday morning. The buildings were struck by lightning. The loss is partially covered by insurance in the Kent Mutual.

Fire in Rock Hall.—Fire destroyed the dwelling of Geo. W. Parks, which is situated at the head of Rock Hall creek last Monday night about eleven o'clock, The fire was discovered on the second floor. The origin is unknown, but it looks as if it was the hand of an incendiary. There was no one in the house at the time of the fire. Mr. Parks lett that morning on the steamer for Baltimore where his family resides.

An Open Meeting.—The Independent Order of Odd Fellows held an open meeting in Fraternal Hall last Monday evening. The principal speakers were Grand Secretary Jones, and past Grand Master, James W. Chapman, Jr., both of Baltimore. We are informed that both gentlemen made most excellent and impressive addresses, which were enjoyed by a large number of members. Refreshments of ice cream, cake, etc., were served by caterer Loud.

Administrator Appointed.—The Orphans Court on Tuesday appointed County commissioner Harry Davis administrator of the estate of the late Franklin H. Harper, of Still Pond. The estate consists of five fine farms in the Still Pond section of the county, several building lots and dwellings in Still Pond, a large store and contents, and bank stock in the Chestertown Bank of Maryland. The deceased left no will. Mr. Davis is an extremely careful business man, and we are sure will settle the estate to the entire satisfaction of the heirs. Mr. Davis' wife is a sister of the deceased.

Invented Corn Shocker.—Mr. Ira Leager, the prominent blacksmith at Lankford, has applied for a patent for a corn shocker which he has recently invented and which he claims will revolutionize and economize the harvesting of corn. Just as soon as Mr. Leager receives the patent for his machine he will build one, and will give a demonstration of its value on one of Smith & Graham's harvesters in some conveniently located corn field. Mr. Leager says that his shocker is just the thing needed by the farmers and he feels satisfied that it will be both a time and labor saving device.

A Distinguished Honor.—Miss Hicks, daughter of Mr. William T. Hicks, the popular undertaker of Galena, was one of the contestants for the writing of the best poem on "Maryland Day" at the Jamestown Exposition. There were many contestants but the judges have discarded all save three of the poems, one of which is that of Miss Hicks, who has a most excellent chance of winning first prize. Miss Hicks is a brilliant writer for her age, and many of her beautiful poems have appeared in public print. Her many friends in Kent sincerely hope that she may win the prize. Later—Miss Hicks was awarded second prize.

LITTLE LOCALS.

*†*Lightning yesterday morning killed a valuable horse belonging to Mr. Isaac Gibbs, of near Massey.

*†*The foundation has been laid for a fine new home on his lot on Queen street, for Mr. Ralph W. Barnett, by his brother, Mr. Vernon Barnett. It will be of brick.

*†*Van Amburg's Show here on Tuesday gave one of the best parades seen for a long time. Opinions vary as to the performance, but the majority say it was a good clean show.

*†*Mr. Daniel R. Woodall, one of Queen Annes' prominent farmers and truckers, will please accept our thanks for two boxes of the largest and finest flavored strawberries we have ever seen.

*†*Farmers with whom we have talked during the week, say the wheat crop has not been injured and so far as they are able to judge there will be a fine crop. The past few warm days have helped the crop wonderfully. Wheat cutting will begin next week.

Trustee in Walker Estate.

A meeting of the creditors of Mrs. Catherine F. Walker, bankrupt, was held in Centreville on Thursday last, June 20th, by Sidney P. Townshend, referee. The creditors, who were represented by Charles T. Westcott and Marion deK. Smith, Esqs., united with those represented by Hope H. Barroll, Esq., and voted for Alday Clements as trustee. There was a contest between the creditors for the selection of the trustee. Those represented by Alonza Miles, Esq., of Baltimore, nominating Mr. Nelson R. Stevens. Mr. Stevens received 20 votes and Mr. Clements received 16. The total amount of indebtedness due those voting for Mr. Clements was some $4000 and the amount voted for Mr. Stevens about $2600. Mr. Townsend, referee, thereupon appointed Mr. Clements trustee, whose bond was fixed in the penalty of $50,000. Mr. Clements will probably offer this valuable real estate consisting of some eight farms in Queen Annes county, and dispose of same for the greatest benefit of the creditors. It is believed a handsome surplus will remain for Mrs. Walker as the land is extremely valuable and desirable.

Still Pond School Averages.

The following are the averages obtained by the pupils of the primary department of the Still Pond school for the final examination:

Fourth Grade—Mary Turner, 87.5; Florence O. Harper, 86.8; Julian Toulson, 84.1; Ethel Robinson, 81.6.

Third Grade—Goldey Haddaway, 90.8; Elizabeth Hague, 83.3; Hope Hackett, 80.5; Nelson Hackett, 80.3.

Second Grade—Harry Jones, 83.5; John Johnson, 82.7; Bertha Hackett, 78.5.

First Grade—Christian Krusen, 95.5; Helen Rasin, 92.5; Willard Kinsey, 92.5; Martha Rasin, 91.7; Mary Goodman, 94; Minnie Jones, 88; Rebecca Bennett, 87.5; Anna Walker, 83; Gladys Hackett, 75.

CHURCH NOTES.

Quarterly Conference will be held Saturday at Salem Church, Fairlee. Presiding Elder Koons will preach at Salem in the morning and at Worton in the afternoon.

Dr. Hiram W. Kellogg, pastor of Grace Church, Wilmington, who was scheduled to preach the sermon to the Christian Associations at the Washington College Commencement last Sunday night missed his train connections Sunday afternoon. Instead of changing cars at Townsend he continued on to Clayton and was compelled to drive over in team from that point to Chestertown, a distance of 27 miles. He reached his destination at 9.30 P. M. too late to deliver the sermon but just in time to pronounce the benediction.

The Maryland Sunday School Association has been vigorously pushing its new plans in a number of the counties in the state. The general secretary has recently visited Kent, Caroline, and Queen Anne's counties and has had very interesting and inspiring institutes attended by a large number of pastors and teachers of the different Sunday Schools. The general secretary, Dr. Chas. Roads, is greatly encouraged by the support of many new Sunday school workers and pastors.

The First Quarterly Conference was held at Rock Hall last Monday, June 17th. The salary of the pastor was set at $900 an advance of $100. During the successful pastorate of the Rev. Warren Burr, who is now entering on his fifth year, the salary has advanced from $600 to $900, the debt of about $1900 has been nearly paid, and the church parsonage and grounds literally transformed.

Following is the program of the Children's Day services at Mobray Chapel: Opening chorus, Raise the Standard Royal; Prayer by Pastor; Chorus, Hark the bells of June Time; Greeting by Harry Townsend and Nelson DeFord; Duet by Mable Kirby and Elsie Townsend; Recitation, Harry Kirby; Exercise, Bower Buds; Duett by Frances and Chas. Johnson; Recitation, Margaret White; Chorus, Nature's Lullaby; Recitation, George DeFord; Exercise, Voice of Flowers; Chorus, Brighter than Stars; Recitation, Mildred Brown; Exercise, The Loaf of bread; Chorus, Unite in singing; Recitation. Virginia White; Chorus, Sweet and Low; Recitation, Edward Townsend; Exercise, Herald of Spring; Recitation, by Elsie Dickerson; Chorus, The Children's King; Recitation, Mable Townsend; Drill; Pastor's address; collection, $18.36; Recitation, Anna Hadaway; Chorus. Summer's Golden Message.

Still Pond Church services on Sunday. Sunday School at 9.30. Supt. A. J. Hackett will give you a royal welcome. 10.45 The Lord's Supper will be observed preceeded by a short sermon. This is the first service of the kind this conference year, so let everybody attend. At 7.30 in the evening we are arranging a quarterly love feast in the Epworth League service, and at 8 o'clock our presiding elder, Rev. W. G. Koons will preach. He is a great preacher, and we desire all our friends to hear him. It will be "moonlight" so arrange to worship with us.

Wedding Bells.

HILL—SEWARD.

Miss Grace Seward, daughter of J. H. Seward, of J. H. Seward, & Co., fruit dealers, Baltimore, and well-known in Chestertown and Kent county where she has frequently visited friends, was quietly married to Mr. Frank L. Hill in Washington, D. C.. on Wednesday, by Rev. C. F. Winbigler. While it was known to not a few of their friends that Miss Seward and Mr. Hill were engaged, the early wedding was a surprise. The groom is a member of the firm of Walter E. Hill & Co., Baltimore. They will reside in that city.

MELBY—IVENS.

Miss Eliza Ivens, daughter of Mrs. S. A. Ivens, was married on Wednesday evening to Mr. William Price Milby, station master at Kennedyville. The ceremony was performed by Rev. W. L. White, pastor of the M. E. Church, in the presence of only the immediate relatives and a few intimate friends of the couple at the home of the bride's mother on High street. Immediately following the ceremony Mr. and Mrs. Milby drove to their future home in Kennedyville. The bride was given in marriage by her brother, Mr. Harry Ivens, of Philadelphia. Dr. Harry G. Simpers was best man, and Miss Clara Usilton played the wedding march as the bridal party proceeded to the prettily decorated parlor where the ceremony was performed.

Rich Neck Farmers Club.

The Rich Neck Farmers Club met at the home of Mr. and Mrs. J. Frank Baxter, Thursday afternoon, June 20th. The meeting was called to order at 4.30 P. M. by President J. T. Anthony, through the absence of President I. W. Walker. The meeting was opened with prayer by Mr. Charles H. Jefferson, after which the club was given a very able and instructive address by Prof. Silvester of the Maryland Agricultural College, of College Park, on wheat and various subjects. At six o'clock the guests were invited to the dining-room where a bountiful and delicious supper was served after which refreshments were served in abundance. Those present were:

President I. W. Walker and wife, treasurer J. T. Anthony and wife, secretary H. P. Skipper and wife and children, Mr. and Mrs. C. H. Jefferson, Mr. and Mrs. S. R. Hurlock, Mr. and Mrs. W. T. Baxter, Mr. and Mrs. J. B. Newnam, Mr. and Mrs. C. A. Baxter, Mr. and Mrs. Norman Jefferson, Mrs. Frank English and son, Mrs. Josiah Massey, Jr. and son, Mrs. Romie F. Zeisel, Mrs. Anna Massey, Mrs. Clara Spry, Messrs. Albert Story, J. McRochester, Clifton Jarrell, Bud Potts, Daniel Potts, H. H. Klinefelter, Prof. Silvester, Messrs. Phil. Wilmer, Rumsey Anthony, Cooper Tarbutton, Chas. McKee, John McKee, Albert Rochester, Lester Spry, Townsend Anthony, Rouse Story, Misses Lillie Rochester, Lelia Clothier, Bessie Spry, Kattie McKee, Helen Jefferson, Florence Green, Mable Jefferson.

The meeting was closed with several sacred hymns including, "God be with you, till we meet again," a favorite of the hostess.

Subscription to the Transcript $1.00 per annum.

Washington College.

(Continued from Eighth Page.)

William B. Usilton, Jr., chairman; Lewin W. Wickes and David B. Ford. Among the members who sat about the board were the following:

C. Norman Jefferson, J. Raymond Simpers, Dr. H. G. Simpers, W. W. Hubbard, Thomas W. Eliason, Samuel Vannort, William J. Vannort, Dr. W. Frank Hines, Marion deK. Smith, Hope H. Barroll, John D. Urie, Lewin W. Wickes Judge James A. Pearce, Prof. J. S. W. Jones, Prof. E. J. Clarke, Dr. A. S. Hall, Dr. J. Roy Micou, Dr. James W. Cain, James W. Chapman, Jr. Thomas D. Bowers, H. F. Jefferson, Philip G. Wilmer, William F. Russell, Fred G. Usilton, Eben F. Perkins, William B. Usilton, Jr., Senator C. W. Perkins, Thomas W. Perkins, David B. Ford, John H. Newman, George Brice. Miss Sue W. Dunbracco, Miss Mary Brown, Miss Addie Hurlock, Miss Mary Nicholson, Miss Bessie M. Nicholson, Miss Sarah N. Hessey, Miss Violet Evans, Rev. Leonard B. Smith, A. S. Marine, E. F. Hitch, Prof. Edw. M. Noble, T. Allan Goldsborough, Jas. E. Ellegood, Rev. W. N. Sherwood, James E. Carroll, William P. Armstrong, Harry Hopkins, Rev. Geo. E. Wood, M. W. Thomas, W. G. and Prof. J. L. Smyth and W. L. Wheatley.

COMMENCEMENT EXERCISES.

The commencement exercises proper were held in William Smith Hall Wednesday morning at 10 o'clock. The academic procession formed on the campus in front of Middle Hall in the following order. The band, the undergraduates in the inverse order of seniority, the graduating class in the normal department, the graduating class in the collegiate department, the recipients of master degrees, the faculty, the representatives of state boards, the representatives of universities and colleges, the visitors and governors. The exercises were opened with prayer by Rev. Dr. Thomas H. Lewis, president of Western Maryland College. First honor oration, college department, "America's Merchant Marine," was delivered by Grover Cleveland Suttton, Worton, Md. Second honor oration, College Department, was delivered by Cecil Vernon Goslee, Salisbury, Md., whose subject was, "A Reflective View of Civilization." First honor address Normal Department, subject. "In Limine," was made by Emma Magdaline Merriken, Hobbs, Md., while the second honor address, "The Reward of True Merit," was presented by Evolyn Sudler Rolph, Millington, Md.

During the exercises President Cain announced that Miss Rogers, lately deceased, a relative of Prof. Rogers, who was at one time a professor in Washington College, had left her father's library to the college, and that William Rudalf Smith, Esq., of Philadelphia, had donated an oil painting of William Smith, the first president of the college, and which adorned the rear wall of the platform. One of the most impressive features of the exercises was the conferring of degrees by the college Board of Visitors and Governors. The degrees conferred and diplomas awarded were as follows:

CANDIDATES FOR DIPLOMAS AND DEGREES.

Normal Diplomas.

Estelle Clough Anthony, Chestertown; Lillie Wolford Bounds, Quantico; Mary Reed Clark, Church Hill; Rose Hyder Duyer, Chestertown; Pauline Kennedy Goslee, Salisbury; Viola Miriam Goslee, Salisbury; Mabel Washington Hayman Delmar; Hilda Howard, Hebron; Novilla Page Kirby, Easton; Emma Magdaline Merriken, Hobbs; Adele Cora Moffett, Chestertown; Emma Whittington Ralph, Cambridge; Evolyn Sudler Rolph, Millington; Annie Ethel Sparks, Crumpton.

Bachelor of Arts.

John Roberts Brittingham, Girdletree; Walter Hicks Davis, Street; Robert Francis Gill, Washington, D.C.; Cecil Vernon Goslee, Salisbury; Curtis Wailes Long, Allen; Charles Bayly Morris, Princess Anne; Walter Lusby Nicholson, Chestertown; Grover Cleveland Sutton, Worton; Vaughn Rue Truitt, Showell; Charles Frazier Wheatley, Chestertown.

Master of Arts.

Thomas Frederick Garey, Jr., A. B., Washington College, 1904; LL. B., University of Maryland, 1907, representing Baltimore Polytechnic Institute.

Emmet Francis Hitch, A. B., Washington College, 1904; post-graduate students at Washington College and Cornell University.

Leonard Bayard Smith, A. B., Washington College; B. D., Westminster Theological Seminary, 1906.

Doctor of Divinity.

William Ware Kimball, B. D., representing the descendants of Rev. William Smith, D. D.

Doctor of Letters.

John David Epes, A. B., representing Baltimore City College.

Doctor of Laws.

William Forbes Adams, D. C. L., D. D., Bishop of Easton.

William Rudolph Smith, Member of the Philadelphia Bar, representing the descendants of Rev. William Smith, D. D.

Thomas Hamilton Lewis, D. D., President, representing Western Maryland College.

Josiah Harmar Penniman, Ph. D., LL. D., Dean of the College Faculty, representing the University of Pennsylvania.

Joseph Sweetman Ames, Ph. D., Director of the Physical Laboratory, representing Johns Hopkins University.

William Sydney Thayer, A. B., M. D., representing Harvard University.

George Matthews Sharp, LL. B., A. M., representing Yale University.

Howard McClenahan, E. E., M. S., representing Princeton University.

George Hutcheson Denny, Ph. D., LL. D. President, representing Washington and Lee University.

Thomas Ireland Elliott, LL. B., representing the University of Maryland.

James Middleton Munroe, A. B., LL. B., representing St. John's College.

Richard William Sylvester, B. S., President, representing Maryland Agricultural College.

George Lincoln Burr, LL. D., Litt. D., representing Cornell University.

Thaddeus Peter Thomas, A. M., Ph. D., representing The Woman's College of Baltimore.

James Fraser, F. G., Ph. D., President, representing New Windsor College.

Brother Dennis, F. C. S., President, representing Calvert Hall College.

Hiram W. Kellogg, Ph. D., D. D.

Kurt Seyferth, A. B., M. D., representing Mt. St. Joseph College.

PRIZES.

President's Medal for The Best Representative College Man, Curtis Wailes Long.

Visitors and Governors Medal for the Highest Average in the Junior Class, Mabel Beulah Ryder.

Alumni Medal for the Highest Average in the Senior Normal Class, Emma Magdaline Merriken.

Alumni Medal for the Highest Average in the Sophomore Class, William Raymond Moody.

Simmons Medal for the Highest Average in the Freshman Class, Kent Roberts Greenfield.

Simpers Medal for Declamation, First Honor, Charles Bayly Morris. Second Honor, Ruskin Bright Warren.

Inter-Collegiate Oratorical Association of Maryland Colleges. Medal for the Best Original Oration, Second Honor, Lewin Wethered Barroll.

W. C. T. U. Prize for the best essay on the subject of temperance, First prize, $15.00, Charles Bayly Morris; Second prize, $10.00, Curtis Wailes Long.

Prize for the Neatest Room, Viola Miriam Goslee, Pauline Kenney Goslee, Earle Griffith Breeding, Charles Henry Gibson, $5.00

The following students, having received an average of 90 or over are DISTINGUISHED in scholarship: Kent Roberts Greenfield, Grover Cleveland Sutton, William Raymond Moody, Hannah Elizabeth Snodgrass, Sarah Ethel Collison, Mattie Rodgers Whitaker, Cecil Vernon Goslee, Lucile Jones.

The following students having received an average of 80 or over are *meritorious* in scholarship; Lydia Newman Jones. Loran Robert Langsdale, Charles Frazier Wheatley, Addie Coburn Gale, Charles Bayly Morris, Edward Charles Crouch, Emma Magdaline Merriken, Walter Hicks Davis, Lillie Wolford Bounds, Earle Robert Greenlee, Lois Margaret Leary, Mabel Beulah Ryder, Pauline Kenney Goslee, John Hamilton Hessey, Frances Beeks Morris, Idez Emma Tyler, Lily Maud Duvall, Jennie Bowers, Lucy Gwyn Branham, Eugene Watts Pruitt, William Frazier Russell, Jr., Curtis Wailes Long, Annie Ethel Sparks, Nellie Andrews Mackie, Henry Willson, Mary Edith Denny.

The following students have received no demerits during the session: Cecil Vernon Goslee, Grover Cleveland Sutton, Mabel Beulah Ryder, William Raymond Moody, James Mallahan Cain, Mary Rebecca Clough, Hiram Eliason, Kent Roberts Greenfield, Hannah Elizabeth Snodgrass, Joseph Nicholas Wheatley, Jr., Norman Simons Crouch, Estelle Clough Anthony, Pauline Kenney Goslee, Mary Louisa Urie, Ethel Mae Price, Viola Miriam Goslee, Mary Caroline Hadaway, Novilla Page Kirby, Margaret Louise Beck, Jennie Bowers, Della Grace DeGruchy, Avis Newell Dodd, Nellie Andrews Mackie, Mattie Rodgers Whitaker, Sarah Ethel Collison, Mary Edith Denny, Bessie Emma Freeny, Carolene Marsh Hynson, Lydia Newman Jones, Margaret Elizabeth Meeks, Mary Grace Riggin, Inez Emma Tyler, Mary Edna Edwards, Addie Coburn Gale, Frances Beeks Morris.

Thus ended one of the most notable commencements in the history of Washington College. President Cain and his faculty are to be congratulated upon the most excellent arrangement of every detail, and in passing we would not forget the band which always furnishes delightful and inspiring music, but each year it seems to be better, and the choir under the able direction of Mrs. Dr. Cain. We have nothing but praise to offer and trust that as the years come and go Washington College may not only grow in usefulness but that its commencements may bring together such distinguished men and such inspiring scenes as will live as will this occasion in the hearts of all.

The commencement ball was held at night in Stam's Hall and was attended by a large crowd. Grand music was furnished by Weber's Orchestra.

ALUMNI GAME.

Burris was the Hero. Alumni make a great finish. "Prof." Burris was in his old time form Wednesdey and was the star in the sensational 12-inning game between the alumni and college. He was responsible for two of their runs. During the latter half he was quite effective in the box. All the pitchers received gilt-edge support and there was plenty of ginger and life in the field. Two costly misplays allowed the college to chalk up their tallies.

At the end of the sixth the college began things in a manner that presaged success. Sisk smashed a peach to deep left. Turner made a pretty bunt to Kibler advancing Sisk. A passed ball scored Sisk and Turner went to third. Burris caught him trying to steal home. Wilson fanned the ozone but another passed ball allowed him to get to second. Knotts drew four wide ones. White sent a hot one to Kibler scoring Wilson. Pruitt grounded out to Massey. With the second and third corners occupied Toulson grounded out Brice to Massey. The alumni took a brace in the eighth. Hitch placed a hard drive over second for two bases. Massey bunted to Johns and was safe. Burris made a neat sacrifice to Pruitt scoring Hitch. Kibler bunted safely to White scoring Massey. He soon stole second. Moore grounded out Pruittt to White. Wheatley lifted a high one to Sisk. It was a very difficult catch but he got it and thus made the game longer. In the twelfth Brice and Hitch failed to connect. Massey walked and soon advanced a peg. Burris drove a high one over third for two sacklets scoring Massey. Wilson and Sisk both wanted it and neither got it. Kibler grounded out Sisk to White.

PINEY NECK SCHOOL.

The Piney Neck school commencement exercises took place at Piney Neck M. E. Church last Friday night in the presence of a large company. The graduates were Misses Mable E. Colison, Rilla Wood, Mary A. Leary and Percy R. Strong. The following program was carried out under the direction of Prof. Arthur L. Greenwood and his efficient staff of teachers:

Voluntary ..... Miss A. R. Taylor
Straight Ahead March ..... R. J. Powell
Patriotism ..... Percy R. Strong
Flower Song ..... Charles A. Bechter
Friendship ..... Rilla Wood
Beautiful Blue Danube ..... Frances Elliott
Labor, Foundation of Success ..... Mary A. Leary
Love's Old Sweet Song ..... Maallo
Self Reliance ..... Mabel E. Collison
Instrumental Solo ..... Miss A. R. Taylor
Address ..... Rev. F. M. Mumford
Solo ..... Miss Grace C. Thomas
Presentation of Diplomas ..... Mr. Milton Melvin
Vacation Song ..... F. Kucken
Benediction.
Piano Solo ..... Miss A. R. Taylor

OBITUARY.

MRS. GEORGE E. LEARY.

Mrs. George E. Leary, widow of George E. Leary, died Saturday morning last after a few hours illness, aged 67 years. Mrs. Leary left her home about 7 o'clock the previous evening in the best of health, apparently, in company with her son's wife and two grandchildren to attend the commencement exercises of the Piney Neck High School, about four miles from her home. After going a short distance the granddaughter inquired of her who owned the house they had just passed. As she was in the act of replying she was stricken with paralysis and never rallied. Mrs. Leary was a member of Wesley Chapel M. P. Church, and always took an active part in its affairs. She was much beloved by a wide circle of friends who mourn her loss. She is survived by a son, Mr. Elmer E. Leary of the firm of G. E. Leary and sons, and a director in the Chestertown Bank of Maryland and two grand-children. Funeral services were held on Monday afternoon, with interment in Wesley Chapel cemetery.

Mrs. Emily J. Caldwell died Sunday at the home of Mr. Milton Melvin, Morgnec, of tuberculosis, aged 61 years. Funeral was held Tuesday; interment in the M. P. cemetery at Kennedyville. Undertaker John N. Dodd.

Assignees' Sale.

BY VIRTUE of the power contained in a mortgage from James A. Bently, Alias James Beatly and Mary Jane Bently, his wife to Isaac Anderson dated Oct. 12th 1881 and after successive assignments was assigned to Wm. J. Vannort by Lewin W. Wickes, Esq., Dec. 7, 1906. The undersigned will offer at public sale, in front of Court House door in Chestertown, Md., between the hours of 11 A. M. and 12 o'clock noon on

TUESDAY, JULY 16, 1907.

The said mortgaged premises being the same piece of land and improvements located in Chestertown on northwest side of Fish street adjoining the property of Thomas Granger which was conveyed to said James A. Bently alias James Bently by Jacob Toomey by deed dated on or about the 19th day of January, 1864, and recorded among the land records for Kent county in Liber J. K. H., folios 86 etc., as by reference thereto will at large appear.

The improvements consist of a One-Story Frame

Dwelling House.

TERMS OF SALE—Cash on day of sale.

WM. J. VANNORT, Assignee.
John H. Greenwood, Auct. j15-ts

I Took Pe-ru-na, Hardly Daring to Believe

So Writes Mr. Newhof, of Albany.

Pelvic Diseases in Men.

Many an invalid is dragging out a miserable existence with catarrh of the kidneys, catarrh of the bladder, or both.

There is no disease equal to catarrh of the bladder in producing complete wretchedness, absolute despair, haggard misery and stubborn weakness.

An army of this sort of victims have one by one discovered that Peruna could be relied upon to relieve such cases.

One man tells another man, and in this way the news spreads until in all parts of the country are to be found men who have been permanently liberated from the thraldom of catarrh of the bladder by a course of Peruna.

Many cases of catarrh of the stomach, kidneys and other abdominal organs have reported themselves as cured.

We give below two prominent testimonials which illustrate the benefit of Peruna in these cases.

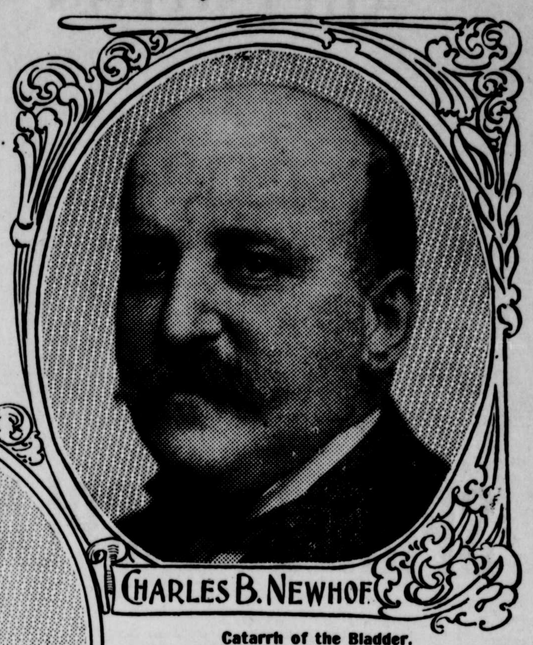

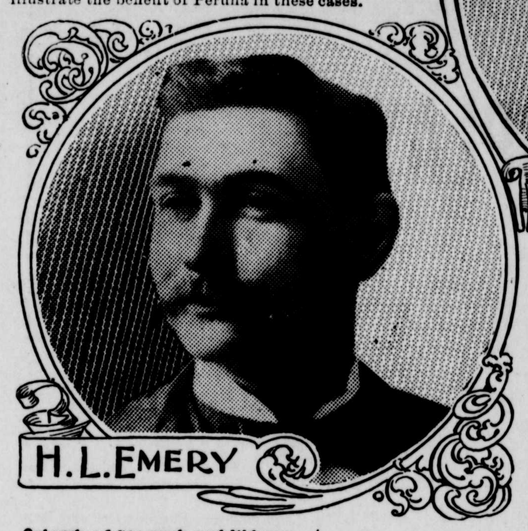

Catarrh of Stomach and Kidneys.

Mr. H. L. Emory, Vice Chancellor and Master of Arms, K. P.'s, of Omaha, Neb., writes from 205 North Sixteenth street, the following words of praise for Peruna as a tonic. He says:

It is with pleasure ***I recommend Peruna as a tonic*** of unusual merit. A large number of prominent members of the different orders with which I have been connected have been cured by the use of Peruna in cases of ***catarrh of the stomach and head;*** also in ***kidney complaints*** and weakness of the ***pelvic organs.***

"Peruna tones up the system, aids digestion, induces sleep, and is well worthy the confidence of sufferers of the above complaints."

Catarrh of the Bladder.

Mr. C. B. Newhof, 10 Delaware street, Albany, N. Y., President Montefiore Club, writes:

"Since my advanced age I find that I have been frequently troubled with ***urinary ailments.*** The ***bladder seemed irritated,*** and my physician said that it was catarrh caused by a protracted cold which would be difficult to overcome on account of my advanced age. ***I took Peruna,*** hardly daring to believe that I would be helped, but found to my relief that I soon began to mend. The irritation gradually subsided, and the ***urinary difficulties passed away.*** I have enjoyed excellent health now for the past seven months. I enjoy my meals, sleep soundly, and am as well as I was twenty years ago. ***I give all praise to Peruna.***"

Mr. David L. Jaycox, Chaplain Clarinda I. O. G. T. and Chaplain G. A. R., 865 Broadway, Oakland, Cal., writes:

"I am an old war veteran. I contracted severe ***bladder and kidney trouble.*** I spent hundreds of dollars and consulted a host of doctors, but neither did me any good.

"Finally some of my comrades who had been cured by Peruna advised me to try it. I at once bought a bottle, and found it helped me so much that I kept using it for nearly four months.

"Peruna has proven the best medicine I ever used. ***My pains are gone*** and I believe myself to be cured. ***I feel well,*** and would not be without a bottle in time of need for ten times its cost."

Mr. Robert E. Hanvey, Treasurer Knights of Industrial Freedom, also a well known writer and lecturer, writes from 11 South Nicholas St., Chicago, Ill., as follows:

"I was in good health until about four years ago, when my back became lame and sore. The pains kept increasing, with severe twitches and slow exhaustive aches. Urine was highly colored and passed with great irregularity. I knew this must be ***inflammation of the bladder.***

"Having read of Peruna I decided to try it. I found relief from the pain within ten days. The aches gradually diminished, and it was a blessed relief I can assure you. ***Within three months I was well once more.*** My appetite had returned, nervousness and irritability were things of the past, and for over two years now I have been a healthy man.

"I give all thanks to your Peruna, and believe that it is a blessing to mankind."

VACATION DAYS

ARE HERE.

VISIT

ROTE, the JEWELER,

and enjoy the GRAPHOPHONE CONCERT.

SOUVENIR POST CARDS

Souvenir Novelties.

Everything in the Jewelry Line

Next Door to Savings Bank.

HOPE H. BARROLL, Atty.

ORDER NISI.

Harry B. Parsons, et. al.,
vs.
John D. Urie. et al.

In the Circuit Court for Kent County in Equity

No. 1460.

ORDERED this 18th day of May, 1907, by the Circuit Court for Kent county, in equity, that the sale of the real estate mentioned in these proceedings made and reported by Hope H. Barroll, trustee, under a decree of this court to make sale of said property be ratified and confirmed, unless cause to the contrary thereof be shown on or before the 27th day of July next:—provided a copy of this order be inserted in some newspaper printed and published in Kent county, once in each of four successive weeks before the 27th day of June next.

The report states the amount of sales to be $7050.00.

JAMES T. DIXON, Clerk.

True Copy—Test:
m25-4t. JAMES T. DIXON, Clerk.

Notice to Creditors.

NOTICE is hereby given, that the subscriber has obtained from the Orphans' Court of Kent county, letters of administration upon the personal estate of

FRANKLIN H. HARPER,

late of Kent county, Md., deceased.

All persons having claims against said deceased are hereby warned to exhibit the same, with the proper vouchers thereof, to the undersigned on or before the 30th day of December, 1907, otherwise they may be excluded by law from all benefits of said estate. Given under my hand and seal this 18th day of June, 1907.

HARRY DAVIS,
j22-4t. Administrator.

MONEY TO LOAN IN SUMS TO SUIT.

Apply to
JOHN D. URIE,
Attorney-at-Law,
Adjoining Savings Bank,
o6-tf. Chestertown, Md.

VANSANT & NEWSOME

This is a good time of year to take an inventory of your Shirts and other articles of furnishings. Every gentleman likes to have a plentiful supply of linen and such changes of seasonable underwear as will not cause him embarrassment if his laundry bundle gets sidetracked. We carry everything in these lines that would please a good dresser, not to mention such other items as Neckwear, Fine Hosiery, Hats, Caps, Suspenders, in fact, everything a man wears. All high values at economical prices

Made by
CHARLES A. EATON COMPANY, Brockton, Mass.
For

Vansant & Newsome,
Chestertown, Md.

©Maryland State Archives msa_sc3326_scm8214-1100